

MATLAB® Coder™

Reference



MATLAB®

R2017b



How to Contact MathWorks



Latest news: www.mathworks.com
Sales and services: www.mathworks.com/sales_and_services
User community: www.mathworks.com/matlabcentral
Technical support: www.mathworks.com/support/contact_us



Phone: 508-647-7000



The MathWorks, Inc.
3 Apple Hill Drive
Natick, MA 01760-2098

MATLAB® Coder™ Reference

© COPYRIGHT 2011–2017 by The MathWorks, Inc.

The software described in this document is furnished under a license agreement. The software may be used or copied only under the terms of the license agreement. No part of this manual may be photocopied or reproduced in any form without prior written consent from The MathWorks, Inc.

FEDERAL ACQUISITION: This provision applies to all acquisitions of the Program and Documentation by, for, or through the federal government of the United States. By accepting delivery of the Program or Documentation, the government hereby agrees that this software or documentation qualifies as commercial computer software or commercial computer software documentation as such terms are used or defined in FAR 12.212, DFARS Part 227.72, and DFARS 252.227-7014. Accordingly, the terms and conditions of this Agreement and only those rights specified in this Agreement, shall pertain to and govern the use, modification, reproduction, release, performance, display, and disclosure of the Program and Documentation by the federal government (or other entity acquiring for or through the federal government) and shall supersede any conflicting contractual terms or conditions. If this License fails to meet the government's needs or is inconsistent in any respect with federal procurement law, the government agrees to return the Program and Documentation, unused, to The MathWorks, Inc.

Trademarks

MATLAB and Simulink are registered trademarks of The MathWorks, Inc. See www.mathworks.com/trademarks for a list of additional trademarks. Other product or brand names may be trademarks or registered trademarks of their respective holders.

Patents

MathWorks products are protected by one or more U.S. patents. Please see www.mathworks.com/patents for more information.

Revision History

April 2011	Online only	New for Version 2 (R2011a)
September 2011	Online only	Revised for Version 2.1 (Release 2011b)
March 2012	Online only	Revised for Version 2.2 (Release 2012a)
September 2012	Online only	Revised for Version 2.3 (Release 2012b)
March 2013	Online only	Revised for Version 2.4 (Release 2013a)
September 2013	Online only	Revised for Version 2.5 (Release 2013b)
March 2014	Online only	Revised for Version 2.6 (Release 2014a)
October 2014	Online only	Revised for Version 2.7 (Release 2014b)
March 2015	Online only	Revised for Version 2.8 (Release 2015a)
September 2015	Online only	Revised for Version 3.0 (Release 2015b)
October 2015	Online only	Rereleased for Version 2.8.1 (Release 2015aSP1)
March 2016	Online only	Revised for Version 3.1 (Release 2016a)
September 2016	Online only	Revised for Version 3.2 (Release 2016b)
March 2017	Online only	Revised for Version 3.3 (Release 2017a)
September 2017	Online only	Revised for Version 3.4 (Release 2017b)

Check Bug Reports for Issues and Fixes

Software is inherently complex and is not free of errors. The output of a code generator might contain bugs, some of which are not detected by a compiler. MathWorks reports critical known bugs brought to its attention on its Bug Report system at www.mathworks.com/support/bugreports/. Use the Saved Searches and Watched Bugs tool with the search phrase "Incorrect Code Generation" to obtain a report of known bugs that produce code that might compile and execute, but still produce wrong answers.

The bug reports are an integral part of the documentation for each release. Examine periodically all bug reports for a release, as such reports may identify inconsistencies between the actual behavior of a release you are using and the behavior described in this documentation.

In addition to reviewing bug reports, you should implement a verification and validation strategy to identify potential bugs in your design, code, and tools.

1	<u>Apps — Alphabetical List</u>
2	<u>Function Reference</u>
3	<u>Class Reference</u>
4	<u>Using Objects Reference</u>
5	<u>Tools — Alphabetical List</u>

Apps — Alphabetical List

MATLAB Coder

Generate C code or MEX function from MATLAB code

Description

The **MATLAB Coder** app generates C or C++ code from MATLAB code. You can generate:

- C or C++ source code, static libraries, dynamically linked libraries, and executables that you can integrate into existing C or C++ applications outside of MATLAB.
- MEX functions for accelerated versions of your MATLAB functions.

The workflow-based user interface steps you through the code generation process. Using the app, you can:

- Create a project or open an existing project. The project specifies the input files, entry-point function input types, and build configuration.
- Review code generation readiness issues, including unsupported functions.
- Check your MATLAB function for run-time issues.
- Fix issues in your MATLAB code using the integrated editor.
- Convert floating-point MATLAB code to fixed-point C code (requires a Fixed-Point Designer™ license).
- Convert double-precision MATLAB code to single-precision C code (requires a Fixed-Point Designer license).
- Trace from MATLAB code to generated C or C++ source code through comments.
- See static code metrics (requires an Embedded Coder® license).
- Verify the numerical behavior of generated code using software-in-the-loop and processor-in-the-loop execution (requires an Embedded Coder license).
- Export project settings in the form of a MATLAB script.
- Access generated files.
- Package generated files as a single zip file for deployment outside of MATLAB.

When the app creates a project, if the Embedded Coder product is installed, the app enables Embedded Coder features. When Embedded Coder features are enabled, code

generation requires an Embedded Coder license. To disable Embedded Coder features, in the project build settings, on the **All Settings** tab, under **Advanced**, set **Use Embedded Coder features** to **No**.

Open the MATLAB Coder App

- MATLAB Toolstrip: On the **Apps** tab, under **Code Generation**, click the app icon.
- MATLAB command prompt: Enter `coder`.

Examples

- “C Code Generation Using the MATLAB Coder App”

Programmatic Use

```
coder
```

See Also

Apps

Fixed-Point Converter

Functions

`codegen`

Topics

“C Code Generation Using the MATLAB Coder App”

Function Reference

codegen

Generate C/C++ code from MATLAB code

Syntax

```
codegen options files fcn_1 args... fcn_n args  
codegen project_name
```

Description

`codegen options files fcn_1 args... fcn_n args` translates the MATLAB functions `fcn_1` through `fcn_n` to a C/C++ static or dynamic library, executable, or MEX function. Optionally, you can specify custom *files* to include in the build. `codegen` applies the *options* to functions `fcn_1` through `fcn_n`. It applies *args* to the preceding function only (`fcn_n`). If you specify C++, MATLAB Coder wraps the C code into `.cpp` files so that you can use a C++ compiler and interface with external C++ applications. It does not generate C++ classes.

`codegen project_name` generates output for the MATLAB Coder project `project_name`. `codegen` generates a MEX function, C/C++ static or dynamic library, or C/C++ executable depending on the project settings that you defined for `project_name`.

By default, `codegen` generates files in the folder `codegen/target/fcn_name`.

target can be:

- `mex` for MEX functions
- `exe` for embeddable C/C++ executables
- `lib` for embeddable C/C++ static libraries
- `dll` for C/C++ dynamic libraries

fcn_name is the name of the first MATLAB function (alphabetically) at the command line.

codegen copies the MEX function and executable file to the current working folder or to the output folder that the `-d` option specifies.

Each time codegen generates the same type of output for the same code or project, it removes the files from the previous build. If you want to preserve files from a previous build, before starting another build, copy them to a different location

Input Arguments

args

args applies only to the preceding function, *fcn_n*.

`-args example_inputs`

Define the size, class, and complexity of MATLAB function inputs by providing a cell array of example input values. The position of the example input in the cell array must correspond to the position of the input argument in the MATLAB function definition. To generate a function that has fewer input arguments than the function definition has, omit the example values for the arguments that you do not want.

Specify the example inputs immediately after the function to which they apply.

Instead of an example value, you can provide a `coder.Type` object. To create a `coder.Type` object, use `coder.typeof`.

fcn_1

fcn_1... *fcn_n* are the MATLAB entry-point functions from which to generate a MEX function, C/C++ library, or C/C++ executable code. In most cases, you have only one function. Make sure that *fcn_1*... *fcn_n* are suitable for code generation.

If these MATLAB functions are in files on a path that contains non 7-bit ASCII characters, such as Japanese characters, it is possible that codegen does not find them.

If you are using the LCC compiler, do not name an entry-point function `main`.

files

Space-separated list of custom files to include in generated code. You can include the following types of files:

- C file (.c)
- C++ file (.cpp)
- Header file (.h)
- Object file (.o or .obj)
- Library (.a, .so, .dylib, or .lib)
- Template makefile (.tmf)

If these files are on a path that contains non 7-bit ASCII characters, such as Japanese characters, it is possible that `codegen` does not find them.

options

Choice of compiler options. `codegen` gives precedence to individual command-line options over options specified using a configuration object. If command-line options conflict, the rightmost option prevails.

<code>-c</code>	Generate C/C++ code, but do not invoke the <code>make</code> command.
<code>-config:dll</code>	Generate a dynamic C/C++ library using the default configuration parameters.
<code>-config:exe</code>	Generate a static C/C++ executable using the default configuration parameters.
<code>-config:lib</code>	Generate a static C/C++ library using the default configuration parameters.
<code>-config:mex</code>	Generate a MEX function using the default configuration parameters.
<code>-config:single</code>	Generate single-precision MATLAB code using the default configuration parameters.
	Requires a Fixed-Point Designer license.

`-config config_object`

Specify the configuration object that contains the code generation parameters. *config_object* is based on one of the following classes:

- `coder.CodeConfig` — Parameters for standalone C/C++ library or executable generation if no Embedded Coder license is available.

```
% Configuration object for a dynamic linked library
cfg = coder.config('dll')
% Configuration object for an executable
cfg = coder.config('exe')
% Configuration object for a static standalone library
cfg = coder.config('lib')
```

- `coder.EmbeddedCodeConfig`— Parameters for a standalone C/C++ library or executable generation if an Embedded Coder license is available.

```
% Configuration object for a dynamic linked library
ec_cfg = coder.config('dll')
% Configuration object for an executable
ec_cfg = coder.config('exe')
% Configuration object for a static standalone library
ec_cfg = coder.config('lib')
```

- `coder.MexCodeConfig` — Parameters for MEX code generation.

```
mex_cfg = coder.config
% or
mex_cfg = coder.config('mex')
```

`-d out_folder`

Store generated files in the absolute or relative path specified by `out_folder`. `out_folder` must not contain:

- Spaces, as spaces can lead to code generation failures in certain operating system configurations.
- Non 7-bit ASCII characters, such as Japanese characters,

If the folder specified by `out_folder` does not exist, `codegen` creates it.

If you do not specify the folder location, `codegen` generates files in the default folder:

`codegen/target/fcn_name`.

`target` can be:

- `mex` for MEX functions
- `exe` for embeddable C/C++ executables
- `lib` for embeddable C/C++ libraries
- `dll` for C/C++ dynamic libraries

`fcn_name` is the name of the first MATLAB function (alphabetically) at the command line.

The function does not support the following characters in folder names: asterisk (*), question-mark (?), dollar (\$), and pound (#).

Note Each time `codegen` generates the same type of output for the same code, it removes the files from the previous build. If you want to preserve files from a previous build, before starting another build, copy them to a different location.

`-double2single double2single_cfg_name` Generates single-precision MATLAB code using the settings that the `coder.SingleConfig` object `double2single_cfg_name` specifies. `codegen` generates files in the folder `codegen/fcn_name/single`.

`fcn_name` is the name of the entry-point function.

When used with the `-config` option, also generates single-precision C/C++ code. `codegen` generates the single-precision files in the folder `codegen/target/folder_name`

. `target` can be:

- `mex` for MEX functions
- `exe` for embeddable C/C++ executables
- `lib` for embeddable C/C++ libraries
- `dll` for C/C++ dynamic libraries

`folder_name` is the concatenation of `fcn_name` and `singlesuffix`.

`singlesuffix` is the suffix that the `coder.SingleConfig` property `OutputFileNameSuffix` specifies. The single-precision files in this folder also have this suffix.

You must have a Fixed-Point Designer license to use this option.

`-float2fixed float2fixed_cfg_name`

When used with the `-config` option, generates fixed-point C/C++ code using the settings that the floating-point to fixed-point conversion configuration object `float2fixed_cfg_name` specifies.

`codegen` generates files in the folder `codegen/target/fcn_name_fixpt`. `target` can be:

- `mex` for MEX functions
- `exe` for embeddable C/C++ executables
- `lib` for embeddable C/C++ libraries
- `dll` for C/C++ dynamic libraries

`fcn_name` is the name of the entry-point function.

When used without the `-config` option, generates fixed-point MATLAB code using the settings that the floating-point to fixed-point conversion configuration object named `float2fixed_cfg_name` specifies. `codegen` generates files in the folder `codegen/fcn_name/fixpt`.

You must set the `TestBenchName` property of `float2fixed_cfg_name`. For example:

```
fixptcfg.TestBenchName = 'myadd_test';
```

specifies that `myadd_test` is the test file for the floating-point to fixed-point configuration object `fixptcfg`.

You must have a Fixed-Point Designer license to use this option.

-g

Specify whether to use the debug option for the C compiler. If you enable debug mode, the C compiler disables some optimizations. The compilation is faster, but the execution is slower.

`-globals global_values`

Specify names and initial values for global variables in MATLAB files.

`global_values` is a cell array of global variable names and initial values. The format of `global_values` is:

```
{g1, init1, g2, init2, ..., gn, initn}
```

`gn` is the name of a global variable specified as a character vector. `initn` is the initial value. For example:

```
-globals {'g', 5}
```

Alternatively, use this format:

```
-globals {global_var, {type, initial_value}}
```

`type` is a type object. To create the type object, use `coder.typeof`. For global cell array variables, you must use this format.

Before generating code with `codegen`, initialize global variables. If you do not provide initial values for global variables using the `-globals` option, `codegen` checks for the variable in the MATLAB global workspace. If you do not supply an initial value, `codegen` generates an error.

MATLAB Coder and MATLAB each have their own copies of global data. For consistency, synchronize their global data whenever the two interact. If you do not synchronize the data, their global variables can differ.

To specify a constant value for a global variable, use `coder.Constant`. For example:

```
-globals {'g', coder.Constant(v)}
```

	specifies that <code>g</code> is a global variable with constant value <code>v</code> .
<code>-I include_path</code>	Add <code>include_path</code> to the beginning of the code generation path. When <code>codegen</code> searches for MATLAB functions and custom C/C++ files, it searches the code generation path first. It does not search for classes on the code generation path. Classes must be on the MATLAB search path.
	Spaces in <code>include_path</code> can lead to code generation failures in certain operating system configurations. If the path contains characters that are not 7-bit ASCII, such as Japanese characters, it is possible that <code>codegen</code> does not find files on this path.
<code>-jit</code>	Use just-in-time (JIT) compilation for generation of a MEX function. JIT compilation can speed up MEX function generation. This option applies only to MEX function generation. This option is not compatible with certain code generation features or options, such as custom code or using the OpenMP library.
<code>-launchreport</code>	Generate and open a code generation report. If you do not specify this option, <code>codegen</code> generates a report only if error or warning messages occur or if you specify the <code>-report</code> option.
<code>-nargout number_args</code>	Specify the number of output arguments in the generated entry-point function. The code generator produces the specified number of output arguments in the order in which they occur in the MATLAB function definition.

`-o output_file_name`

Generate the MEX function, C/C++ library, or C/C++ executable file with the base name `output_file_name` plus an extension:

- `.a` or `.lib` for C/C++ static libraries
- `.exe` or no extension for C/C++ executables
- `.dll` for C/C++ dynamic libraries on Microsoft® Windows® systems
- `.so` for C/C++ dynamic libraries on Linux® systems
- `.dylib` for C/C++ dynamic libraries on Mac systems
- Platform-dependent extension for generated MEX functions

`output_file_name` can be a file name or include an existing path. `output_file_name` must not contain spaces, as spaces can lead to code generation failures in certain operating system configurations.

For MEX functions, `output_file_name` must be a valid MATLAB function name.

If you do not specify an output file name for libraries and executables, the base name is `fcn_1`. `fcn_1` is the name of the first MATLAB function specified at the command line. For MEX functions, the base name is `fcn_1_mex`. You can run the original MATLAB function and the MEX function and compare the results.

`-O optimization_option`

Optimize generated code, based on the value of *optimization_option*:

- `enable:inline` — Enable function inlining
- `disable:inline` — Disable function inlining
- `enable:openmp` — Use OpenMP library if available. Using the OpenMP library, the MEX functions or C/C++ code that `codegen` generates for `parfor`-loops can run on multiple threads.
- `disable:openmp` — Disable OpenMP library. With OpenMP disabled, `codegen` treats `parfor`-loops as `for`-loops and generates a MEX function or C/C++ code that runs on a single thread.

Specify `-O` at the command line once for each optimization.

If not specified, `codegen` uses inlining and OpenMP for optimization.

`-report`

Generate a code generation report. If you do not specify this option, `codegen` generates a report only if error or warning messages occur or if you specify the `-launchreport` option.

If you have an Embedded Coder license, this option also enables the Code Replacements and Static Code Metrics reports.

`-singleC`

Generate single-precision C/C++ code.

You must have a Fixed-Point Designer license to use this option.

`-test test_file`

Run `test_file`, replacing a call to the original MATLAB function with a call to the MEX function. Using this option is the same as running `coder.runTest`.

This option is supported only when generating MEX functions or when using a configuration object with `VerificationMode` set to `'SIL'` or `'PIL'`. Creation of a configuration object that has the `VerificationMode` parameter requires the Embedded Coder product.

This option is not supported with fixed-point conversion or single-precision conversion.

`-v`

Enable verbose mode to show build steps. Use when generating libraries or executables only.

`-?`

Display help for `codegen` command.

project_name

Name of the MATLAB Coder project that you want `codegen` to build. The project name must not contain spaces.

Examples

Generate a MEX function from a MATLAB function that is suitable for code generation.

- 1 Write a MATLAB function, `coderand`, that generates a random scalar value from the standard uniform distribution on the open interval (0,1).

```
function r = coderand() %#codegen
% The directive %#codegen indicates that the function
% is intended for code generation
r = rand();
```

- 2 Generate and run the MEX function. By default, `codegen` names the generated MEX function `coderand_mex`.

```
codegen coderand
coderand_mex
```

Generate C executable files from a MATLAB function that is suitable for code generation. Specify the main C function as a configuration parameter.

- 1 Write a MATLAB function, `coderand`, that generates a random scalar value from the standard uniform distribution on the open interval (0,1).

```
function r = coderand() %#codegen
r = rand();
```

- 2 Write a main C function, `c:\myfiles\main.c`, that calls `coderand`.

```
/*
** main.c
*/
#include <stdio.h>
#include <stdlib.h>
#include "coderand.h"
#include "coderand_initialize.h"
#include "coderand_terminate.h"
int main()
{
    coderand_initialize();

    printf("coderand=%g\n", coderand());

    coderand_terminate();

    return 0;
}
```

- 3 Configure your code generation parameters to include the main C function, then generate the C executable.

```
cfg = coder.config('exe')
cfg.CustomSource = 'main.c'
cfg.CustomInclude = 'c:\myfiles'
codegen -config cfg coderand
```

`codegen` generates a C executable, `coderand.exe`, in the current folder, and supporting files in the default folder, `codegen/exe/coderand`.

This example shows how to specify a main function as a parameter in the configuration object `coder.CodeConfig`. Alternatively, you can specify the file containing `main()` separately at the command line. You can use a source, object, or library file.

Generate C library files in a custom folder from a MATLAB function with inputs of different classes and sizes. The first input is a 1-by-4 vector of unsigned 16-bit integers. The second input is a double-precision scalar.

- 1 Write a MATLAB function, `mcadd`, that returns the sum of two values.

```
function y = mcadd(u,v) %#codegen
y = u + v;
```

- 2 Generate the C library files in a custom folder `mcaddlib` using the `-config:lib` option.

```
codegen -d mcaddlib -config:lib mcadd -args {zeros(1,4,'uint16'),0}
```

Generate C library files from a MATLAB function that takes a fixed-point input.

- 1 Write a MATLAB language function, `mcsqrtfi`, that computes the square root of a fixed-point input.

```
function y = mcsqrtfi(x) %#codegen
y = sqrt(x);
```

- 2 Define `numerictype` and `fimath` properties for the fixed-point input `x` and generate C library code for `mcsqrtfi` using the `-config:lib` option.

```
T = numerictype('WordLength',32, ...
               'FractionLength',23, ...
               'Signed',true)
F = fimath('SumMode','SpecifyPrecision', ...
          'SumWordLength',32, ...
          'SumFractionLength',23, ...
          'ProductMode','SpecifyPrecision', ...
          'ProductWordLength',32, ...
          'ProductFractionLength',23)
% Define a fixed-point variable with these
% numerictype and fimath properties
myfiprops = {fi(4.0,T,F)}
codegen -config:lib mcsqrtfi -args myfiprops
```

`codegen` generates C library and supporting files in the default folder, `codegen/lib/mcsqrtfi`.

Specify global data at the command line.

- 1 Write a MATLAB function, `use_globals`, that takes one input parameter `u` and uses two global variables `AR` and `B`.

```
function y = use_globals(u)
%#codegen
% Turn off inlining to make
% generated code easier to read
coder.inline('never');
global AR;
global B;
AR(1) = u(1) + B(1);
y = AR * 2;
```

- 2 Generate a MEX function. By default, codegen generates a MEX function named `use_globals_mex` in the current folder. Specify the properties of the global variables at the command line by using the `-globals` option. Specify that input `u` is a real, scalar, double, by using the `-args` option.

```
codegen -globals {'AR', ones(4), 'B', [1 2 3 4]} ...
        use_globals -args {0}
```

Alternatively, you can initialize the global data in the MATLAB workspace. At the MATLAB prompt, enter:

```
global AR B;
AR = ones(4);
B = [1 2 3];
```

Compile the function to generate a MEX file named `use_globalsx`.

```
codegen use_globals -args {0}
```

Generate output for a MATLAB Coder project, `test_foo.prj`, that includes one file, `foo.m`, and has its output type set to C/C++ Static Library.

```
codegen test_foo.prj
```

codegen generates a C library, `foo`, in the `codegen\lib\foo` folder.

Generate a MEX function for a function, `displayState`, that has an input parameter that is an enumerated type.

- 1 Write a function, `displayState`, that uses enumerated data to activate an LED display, based on the state of a device. It lights a green LED display to indicate the ON state. It lights a red LED display to indicate the OFF state.

```
function led = displayState(state)
%#codegen
```

```
if state == sysMode.ON
    led = LEDcolor.GREEN;
else
    led = LEDcolor.RED;
end
```

- 2 Define an enumeration `LEDColor`. On the MATLAB path, create a file named 'LEDColor' containing:

```
classdef LEDcolor < int32
    enumeration
        GREEN(1),
        RED(2),
    end
end
```

- 3 Create a `coder.EnumType` object using a value from an existing MATLAB enumeration.

- a Define an enumeration `sysMode`. On the MATLAB path, create a file named 'sysMode' containing:

```
classdef sysMode < int32
    enumeration
        OFF(0)
        ON(1)
    end
end
```

- b Create a `coder.EnumType` object from this enumeration.

```
t = coder.typeof(sysMode.OFF);
```

- 4 Generate a MEX function for `displayState`.

```
codegen displayState -args {t}
```

Convert floating-point MATLAB code to fixed-point C code

This example requires a Fixed-Point Designer license.

- 1 Write a MATLAB function, `myadd`, that returns the sum of two values.

```
function y = myadd(u,v) %#codegen
    y = u + v;
end
```

- 2 Write a MATLAB function, `myadd_test`, to test `myadd`.

```
function y = myadd_test %#codegen
    y = myadd(10,20);
end
```

- 3 Create a `coder.FixptConfig` object, `fixptcfg`, with default settings.

```
fixptcfg = coder.config('fixpt');
```

- 4 Set the test bench name.

```
fixptcfg.TestBenchName = 'myadd_test';
```

- 5 Create a code generation configuration object to generate a standalone C static library.

```
cfg = coder.config('lib');
```

- 6 Generate the code using the `-float2fixed` option.

```
codegen -float2fixed fixptcfg -config cfg myadd
```

Convert double-precision MATLAB code to single-precision C code.

This example requires a Fixed-Point Designer license.

Suppose that `myfunction` takes two double scalar inputs. Use the `-singleC` option to generate single-precision C/C++ code.

```
codegen -singleC myfunction -args {1 2}
```

Tips

- You can use function syntax to call `codegen`. To use the function form of `codegen`, specify `codegen` arguments as character vectors or string scalars.

For example:

```
codegen('myfunction', '-args', {2 3}, '-report')
```

- Providing string scalar inputs to the command form of `codegen` can produce unexpected results. To provide a string scalar as an example input or to specify a `codegen` argument as a string scalar, use the function form of `codegen`.

Provide an example string scalar input value.

```
codegen('myfunction', '-args', "mystring", '-report')
```

Specify codegen arguments as string scalars.

```
codegen("myfunction", "-args", "mystring", "-report")
```

Alternatives

Use the `coder` function to open the MATLAB Coder app and create a MATLAB Coder project. The app provides a user interface that facilitates adding MATLAB files, defining input parameters, and specifying build parameters.

See Also

`coder` | `coder.EnumType` | `coder.FixptConfig` | `coder.runTest` | `coder.typeof` | `fi` | `fimath` | `mex` | `numericType` | `parfor`

Topics

- “C Code Generation at the Command Line”
- “C Code Generation Using the MATLAB Coder App”
- “MEX Function Generation at the Command Line”
- “Specify Properties of Entry-Point Function Inputs”
- “Specify Cell Array Inputs at the Command Line”
- “Specify Global Cell Arrays at the Command Line”
- “Specify a Language for Code Generation”
- “Paths and File Infrastructure Setup”
- “Generate Code for Global Data”
- “Synchronizing Global Data with MATLAB”
- “Generate Code for Multiple Entry-Point Functions”
- “Convert MATLAB Code to Fixed-Point C Code”
- “Generate Single-Precision C Code at the Command Line”
- “Generate Single-Precision MATLAB Code”
- “Control Compilation of parfor-Loops”

Introduced in R2011a

coder

Open MATLAB Coder app

Syntax

```
coder
coder projectname
coder -open projectname
coder -build projectname
coder -new projectname
coder -ecoder false -new projectname
coder -tocode projectname -script scriptname
coder -tocode projectname
```

Description

`coder` opens the MATLAB Coder app. To create a project, on the **Select Source Files** page, provide the entry-point file names. The app creates a project with a default name that is the name of the first entry-point file. To open an existing project, on the app

toolbar, click , and then click **Open existing project**.

If the Embedded Coder product is installed, when the app creates a project, it enables Embedded Coder features. When Embedded Coder features are enabled, code generation requires an Embedded Coder license. To disable Embedded Coder features, in the project build settings, on the **All Settings** tab, under **Advanced**, set **Use Embedded Coder features** to No.

`coder projectname` opens the MATLAB Coder app using the existing project named `projectname.prj`.

`coder -open projectname` opens the MATLAB Coder app using the existing project named `projectname.prj`.

`coder -build projectname` builds the existing project named `projectname.prj`.

`coder -new projectname` opens the MATLAB Coder app creating a project named `projectname.prj`. If the Embedded Coder product is installed, the app creates the project with Embedded Coder features enabled. To disable these features, in the project build settings, on the **All Settings** tab, under **Advanced**, set **Use Embedded Coder features** to No.

`coder -ecoder false -new projectname` opens the MATLAB Coder app creating a project named `projectname.prj`. The app creates the project with Embedded Coder features disabled even if the Embedded Coder product is installed.

`coder -tocode projectname -script scriptname` converts the existing project named `projectname.prj` to the equivalent script of MATLAB commands. The script is named `scriptname`.

- If `scriptname` exists, `coder` overwrites it.
- The script reproduces the project build configuration in a configuration object and builds the project. The script:
 - Creates a configuration object named `cfg`.
 - Defines the variable `ARGS` for function input types.
 - Defines the variable `GLOBALS` for global data initial values.
 - Runs the `codegen` command. When you run the script, the entry-point functions that are arguments to `codegen` must be on the search path.
- `cfg`, `ARGS`, and `GLOBALS` appear in the base workspace only after you run the script.

If the project includes automated fixed-point conversion, `coder` generates two scripts:

- A script `scriptname` that contains the MATLAB commands to:
 - Create a code configuration object that has the same settings as the project.
 - Run the `codegen` command to convert the fixed-point MATLAB function to a fixed-point C function.
- A script whose file name is a concatenation of the name specified by `scriptname` and the generated fixed-point file name suffix specified by the project file. If `scriptname` specifies a file extension, the script file name includes the file extension. For example, if `scriptname` is `myscript.m` and the suffix is the default value `_fixpt`, the script name is `myscript_fixpt.m`.

This script contains the MATLAB commands to:

- Create a floating-point to fixed-point conversion configuration object that has the same fixed-point conversion settings as the project.
- Run the `codegen` command to convert the floating-point MATLAB function to a fixed-point MATLAB function.

For a project that includes fixed-point conversion, before converting the project to scripts, complete the **Test Numerics** step of the fixed-point conversion process.

`coder -tocode projectname` converts the existing project named `projectname.prj` to the equivalent script of MATLAB commands. It writes the script to the Command Window.

Examples

Open an existing MATLAB Coder project

Open the MATLAB Coder app using the existing MATLAB Coder project named `my_coder_project`.

```
coder -open my_coder_project
```

Build a MATLAB Coder project

Build the MATLAB Coder project named `my_coder_project`.

```
coder -build my_coder_project
```

Create a MATLAB Coder project

Open the MATLAB Coder app and create a project named `my_coder_project`.

```
coder -new my_coder_project
```

Convert a MATLAB Coder project to a MATLAB script

Convert the MATLAB Coder project named `my_coder_project.prj` to the MATLAB script named `myscript.m`.

```
coder -tocode my_coder_project -script my_script.m
```

- “C Code Generation Using the MATLAB Coder App”
- “Convert MATLAB Coder Project to MATLAB Script”
- “Convert Fixed-Point Conversion Project to MATLAB Scripts”
- “Convert MATLAB Code to Fixed-Point C Code”

Input Arguments

projectname — Name of MATLAB Coder project

character vector

Name of MATLAB Coder project that you want to create, open, or build. The project name must not contain spaces.

scriptname — Name of script file

character vector

Name of script that you want to create when using the `-tocode` option with the `-script` option. The script name must not contain spaces.

Tips

- If you are sharing an Embedded Coder license, use `coder -ecoder false -new projectname` to create a project that does not require this license. If the Embedded Coder product is installed, the app creates the project with Embedded Coder features disabled. When these features are disabled, code generation does not require an Embedded Coder license. To enable Embedded Coder features, in the project build settings, on the **All Settings** tab, under **Advanced**, set **Use Embedded Coder features** to **Yes**.
- Creating a project or opening an existing project causes other MATLAB Coder or Fixed-Point Converter projects to close.

- If your installation does not include the Embedded Coder product, the Embedded Coder settings do not show. However, values for these settings are saved in the project file. If you open the project in an installation that includes the Embedded Coder product, you see these settings.
- A Fixed-Point Converter project opens in the Fixed-Point Converter app. To convert the project to a MATLAB Coder project, in the Fixed-Point Converter app:

- 1 Click  and select **Reopen project as**.
- 2 Select MATLAB Coder.

Alternatives

- On the **Apps** tab, in the **Code Generation** section, click **MATLAB Coder**.
- Use the `codegen` function to generate code at the command line.

See Also

MATLAB Coder | `codegen`

Topics

- “C Code Generation Using the MATLAB Coder App”
- “Convert MATLAB Coder Project to MATLAB Script”
- “Convert Fixed-Point Conversion Project to MATLAB Scripts”
- “Convert MATLAB Code to Fixed-Point C Code”

Introduced in R2011a

coder.allowpcode

Package: coder

Control code generation from protected MATLAB files

Syntax

```
coder.allowpcode('plain')
```

Description

`coder.allowpcode('plain')` allows you to generate protected MATLAB code (P-code) that you can then compile into optimized MEX functions or embeddable C/C++ code. This function does not obfuscate the generated MEX functions or embeddable C/C++ code.

With this capability, you can distribute algorithms as protected P-files that provide code generation optimizations, providing intellectual property protection for your source MATLAB code.

Call this function in the top-level function before control-flow statements, such as `if`, `while`, `switch`, and function calls.

MATLAB functions can call P-code. When the `.m` and `.p` versions of a file exist in the same folder, the P-file takes precedence.

`coder.allowpcode` is ignored outside of code generation.

Examples

Generate optimized embeddable code from protected MATLAB code:

- 1 Write an function `p_abs` that returns the absolute value of its input:

```
function out = p_abs(in)    %#codegen
% The directive %#codegen indicates that the function
```

```
% is intended for code generation
coder.allowpcode('plain');
out = abs(in);
```

- 2 Generate protected P-code. At the MATLAB prompt, enter:

```
pcode p_abs
```

The P-file, `p_abs.p`, appears in the current folder.

- 3 Generate a MEX function for `p_abs.p`, using the `-args` option to specify the size, class, and complexity of the input parameter (requires a MATLAB Coder license). At the MATLAB prompt, enter:

```
codegen p_abs -args { int32(0) }
```

`codegen` generates a MEX function in the current folder.

- 4 Generate embeddable C code for `p_abs.p` (requires a MATLAB Coder license). At the MATLAB prompt, enter:

```
codegen p_abs -config:lib -args { int32(0) };
```

`codegen` generates C library code in the `codegen\lib\p_abs` folder.

See Also

`codegen` | `pcode`

Topics

“Compilation Directive `##codegen`”

Introduced in R2011a

coder.approximation

Create function replacement configuration object

Syntax

```
q = coder.approximation(function_name)
q = coder.approximation('Function',function_name,Name,Value)
```

Description

`q = coder.approximation(function_name)` creates a function replacement configuration object for use during code generation or fixed-point conversion. The configuration object specifies how to create a lookup table approximation for the MATLAB function specified by `function_name`. To associate this approximation with a `coder.FixptConfig` object for use with the `codegen` function, use the `coder.FixptConfig` configuration object `addApproximation` method.

Use this syntax only for the functions that `coder.approximation` can replace automatically. These functions are listed in the `function_name` argument description.

`q = coder.approximation('Function',function_name,Name,Value)` creates a function replacement configuration object using additional options specified by one or more name-value pair arguments.

Examples

Replace `log` Function with Default Lookup Table

Create a function replacement configuration object using the default settings. The resulting lookup table in the generated code uses 1000 points.

```
logAppx = coder.approximation('log');
```

Replace log Function with Uniform Lookup Table

Create a function replacement configuration object. Specify the input range and prefix to add to the replacement function name. The resulting lookup table in the generated code uses 1000 points.

```
logAppx = coder.approximation('Function','log','InputRange',[0.1,1000],...
    'FunctionNamePrefix','log_replace');
```

Replace log Function with Optimized Lookup Table

Create a function replacement configuration object using the 'OptimizeLUTSize' option to specify to replace the log function with an optimized lookup table. The resulting lookup table in the generated code uses less than the default number of points.

```
logAppx = coder.approximation('Function','log','OptimizeLUTSize', true,...
    'InputRange',[0.1,1000],'InterpolationDegree',1,'ErrorThreshold',1e-3,...
    'FunctionNamePrefix','log_optim_','OptimizeIterations',25);
```

Replace Custom Function with Optimized Lookup Table

Create a function replacement configuration object that specifies to replace the custom function, saturateExp, with an optimized lookup table.

Create a custom function, saturateExp.

```
saturateExp = @(x) 1/(1+exp(-x));
```

Create a function replacement configuration object that specifies to replace the saturateExp function with an optimized lookup table. Because the saturateExp function is not listed as a function for which coder.approximation can generate an approximation automatically, you must specify the CandidateFunction property.

```
saturateExp = @(x) 1/(1+exp(-x));
custAppx = coder.approximation('Function','saturateExp',...
    'CandidateFunction', saturateExp,...
    'NumberOfPoints',50,'InputRange',[0,10]);
```

- “Replace the exp Function with a Lookup Table”

- “Replace a Custom Function with a Lookup Table”

Input Arguments

function_name — Name of the function to replace

'acos' | 'acosh' | 'acotd' | 'acosh' | 'acoth' | 'asin' | 'asind' | 'asinh' | 'atan' | 'atand' | 'atanh' | 'cos' | 'cosd' | 'cosh' | 'erf' | 'erfc' | 'exp' | 'log' | 'normcdf' | 'reallog' | 'realsqrt' | 'reciprocal' | 'rsqrt' | 'sin' | 'sinc' | 'sind' | 'sinh' | 'sqrt' | 'tan' | 'tand'

Name of function to replace, specified as a string. The function must be one of the listed functions.

Example: 'sqrt'

Data Types: char

Name-Value Pair Arguments

Specify optional comma-separated pairs of *Name*, *Value* arguments. *Name* is the argument name and *Value* is the corresponding value. *Name* must appear inside single quotes (' '). You can specify several name and value pair arguments in any order as *Name1*, *Value1*, ..., *NameN*, *ValueN*.

Example: 'Function', 'log'

Architecture — Architecture of lookup table approximation

'LookupTable' (default) | 'Flat'

Architecture of the lookup table approximation, specified as the comma-separated pair consisting of 'Architecture' and a string. Use this argument when you want to specify the architecture for the lookup table. The Flat architecture does not use interpolation.

Data Types: char

CandidateFunction — Function handle of the replacement function

function handle | string

Function handle of the replacement function, specified as the comma-separated pair consisting of 'CandidateFunction' and a function handle or string referring to a

function handle. Use this argument when the function that you want to replace is not listed under `function_name`. Specify the function handle or string referring to a function handle of the function that you want to replace. You can define the function in a file or as an anonymous function.

If you do not specify a candidate function, then the function you chose to replace using the `Function` property is set as the `CandidateFunction`.

Example: `'CandidateFunction', @(x) (1./(1+x))`

Data Types: `function_handle` | `char`

ErrorThreshold — Error threshold value used to calculate optimal lookup table size

0.001 (default) | nonnegative scalar

Error threshold value used to calculate optimal lookup table size, specified as the comma-separated pair consisting of `'ErrorThreshold'` and a nonnegative scalar. If `'OptimizeLUTSize'` is true, this argument is required.

Function — Name of function to replace with a lookup table approximation

`function_name`

Name of function to replace with a lookup table approximation, specified as the comma-separated pair consisting of `'Function'` and a string. The function must be continuous and stateless. If you specify one of the functions that is listed under `function_name`, the conversion process automatically provides a replacement function. Otherwise, you must also specify the `'CandidateFunction'` argument for the function that you want to replace.

Example: `'Function','log'`

Example: `'Function','my_log','CandidateFunction',@my_log`

Data Types: `char`

FunctionNamePrefix — Prefix for generated fixed-point function names

`'replacement_'` (default) | string

Prefix for generated fixed-point function names, specified as the comma-separated pair consisting of `'FunctionNamePrefix'` and a string. The name of a generated function consists of this prefix, followed by the original MATLAB function name.

Example: `'log_replace_'`

InputRange — Range over which to replace the function

[] (default) | 2x1 row vector | 2xN matrix

Range over which to replace the function, specified as the comma-separated pair consisting of 'InputRange' and a 2-by-1 row vector or a 2-by-N matrix.

Example: [-1 1]

InterpolationDegree — Interpolation degree

1 (default) | 0 | 2 | 3

Interpolation degree, specified as the comma-separated pair consisting of 'InterpolationDegree' and 1 (linear), 0 (none), 2 (quadratic), or 3 (cubic).

NumberOfPoints — Number of points in lookup table

1000 (default) | positive integer

Number of points in lookup table, specified as the comma-separated pair consisting of 'NumberOfPoints' and a positive integer.

OptimizeIterations — Number of iterations

25 (default) | positive integer

Number of iterations to run when optimizing the size of the lookup table, specified as the comma-separated pair consisting of 'OptimizeIterations' and a positive integer.

OptimizeLUTSize — Optimize lookup table size

false (default) | true

Optimize lookup table size, specified as the comma-separated pair consisting of 'OptimizeLUTSize' and a logical value. Setting this property to true generates an area-optimal lookup table, that is, the lookup table with the minimum possible number of points. This lookup table is optimized for size, but might not be speed efficient.

PipelinedArchitecture — Option to enable pipelining

false (default) | true

Option to enable pipelining, specified as the comma-separated pair consisting of 'PipelinedArchitecture' and a logical value.

Output Arguments

q — Function replacement configuration object, returned as a `coder.mathfcngenerator.LookupTable` or a `coder.mathfcngenerator.Flat` configuration object

`coder.mathfcngenerator.LookupTable` configuration object |
`coder.mathfcngenerator.Flat` configuration object

Function replacement configuration object. Use the `coder.FixptConfig` configuration object `addApproximation` method to associate this configuration object with a `coder.FixptConfig` object. Then use the `codegen` function `-float2fixed` option with `coder.FixptConfig` to convert floating-point MATLAB code to fixed-point code.

Property	Default Value
Auto-replace function	' '
InputRange	[]
FunctionNamePrefix	'replacement_'
Architecture	LookupTable (read only)
NumberOfPoints	1000
InterpolationDegree	1
ErrorThreshold	0.001
OptimizeLUTSize	false
OptimizeIterations	25

See Also

Classes

`coder.FixptConfig`

Functions

`codegen`

Topics

“Replace the exp Function with a Lookup Table”

“Replace a Custom Function with a Lookup Table”
“Replacing Functions Using Lookup Table Approximations”

Introduced in R2014b

coder.ceval

Call external C/C++ function

Syntax

```
coder.ceval(cfun_name)
coder.ceval(cfun_name,cfun_arguments)
coder.ceval('-global',cfun_name)
coder.ceval('-global',cfun_name,cfun_arguments)
cfun_return = coder.ceval(____)
```

Description

`coder.ceval(cfun_name)` executes the external C/C++ function specified by `cfun_name`. Define `cfun_name` in an external C/C++ source file or library.

`coder.ceval(cfun_name,cfun_arguments)` executes `cfun_name` with arguments `cfun_arguments`. `cfun_arguments` is a comma-separated list of input arguments in the order that `cfun_name` requires.

By default, `coder.ceval` passes arguments by value to the C/C++ function whenever C/C++ supports passing arguments by value. To make `coder.ceval` pass arguments by reference, use the constructs `coder.ref`, `coder.rref`, and `coder.wref`. If C/C++ does not support passing arguments by value, for example, if the argument is an array, `coder.ceval` passes arguments by reference. If you do not use `coder.ref`, `coder.rref` or `coder.wref`, a copy of the argument can appear in the generated code to enforce MATLAB semantics for arrays.

`coder.ceval('-global',cfun_name)` executes `cfun_name` and indicates that `cfun_name` uses one or more MATLAB global variables. The code generator can then produce code that is consistent with this global variable usage.

`coder.ceval('-global',cfun_name,cfun_arguments)` executes `cfun_name` with arguments `cfun_arguments` and indicates that `cfun_name` uses one or more MATLAB global variables.

`cfun_return = coder.ceval(___)` executes `cfun_name` and returns a single scalar value, `cfun_return`, corresponding to the value that the C/C++ function returns in the return statement. To be consistent with C/C++, `coder.ceval` can return only a scalar value. It cannot return an array. Use this option with any of the input argument combinations in the previous syntaxes.

Examples

Call External C Function

Call a C function `foo(u)` from a MATLAB function from which you intend to generate C code.

Create a C header file `foo.h` for a function `foo` that takes two input parameters of type `double` and returns a value of type `double`.

```
#ifndef MATLAB_MEX_FILE
#include <tmwtypes.h>
#else
#include "rtwtypes.h"
#endif

double foo(double in1, double in2);
```

Write the C function `foo.c`.

```
#include <stdio.h>
#include <stdlib.h>
#include "foo.h"

double foo(double in1, double in2)
{
    return in1 + in2;
}
```

Write a function `callfoo` that calls `foo` by using `coder.ceval`.

```
function y = callfoo %#codegen
y = 0.0;
if coder.target('MATLAB')
    % Executing in MATLAB, call MATLAB equivalent of
```



```

    % C function foo
    y = 10 + 20;
else
    % Executing in generated code, call C function foo
    y = coder.ceval('foo', 10, 20);
end
end

```

Generate C library code for function `callfoo`. Pass `foo.c` and `foo.h` as parameters to include this custom C function in the generated code. `codegen` generates C code in the `codegen\lib\callfoo` subfolder.

```

codegen -config:lib callfoo foo.c foo.h

double callfoo(void)
{
    /* Executing in generated code, call C function foo */
    return foo(10.0, 20.0);
}

```

In this case, you have not specified the type of the input arguments, that is, the type of the constants 10 and 20. Therefore, the arguments are implicitly of double-precision, floating-point type by default because the default type for constants in MATLAB is `double`.

Call C Library Function

Call a C library function from MATLAB code.

Write a MATLAB function `absval`.

```

function y = absval(u)    %#codegen
y = abs(u);

```

Generate the C library for `absval.m` by using the `-args` option to specify the size, type, and complexity of the input parameter.

```

codegen -config:lib absval -args {0.0}

```

`codegen` creates the library `absval.lib` and header file `absval.h` in the folder `/codegen/lib/absval`. It generates the functions `absval_initialize` and `absval_terminate` in the same folder.

Write a MATLAB function to call the generated C library functions by using `coder.ceval`.

```
function y = callabsval %#codegen
y = -2.75;
% Check the target. Do not use coder.ceval if callabsval is
% executing in MATLAB
if coder.target('MATLAB')
    % Executing in MATLAB, call function absval
    y = absval(y);
else
    % Executing in the generated code.
    % Call the initialize function before calling the
    % C function for the first time
    coder.ceval('absval_initialize');

    % Call the generated C library function absval
    y = coder.ceval('absval',y);

    % Call the terminate function after
    % calling the C function for the last time
    coder.ceval('absval_terminate');
end
```

Convert the code in `callabsval.m` to a MEX function so you can call the C library function `absval` directly from MATLAB.

```
codegen -config:mex callabsval codegen/lib/absval/absval.lib...
        codegen/lib/absval/absval.h
```

Call the C library by running the MEX function from MATLAB:

```
callabsval_mex
```

Call C Function That Uses Global Variable

Use the `'-global'` flag when you call a C function that modifies a global variable.

Write a MATLAB function `useGlobal` that calls a C function `addGlobal`. Use the `'-global'` flag to indicate to the code generator that the C function uses a global variable.

```
function y = useGlobal()
global g;
```

```

t = g;
% compare execution with/without '-global' flag
coder.ceval('-global', 'addGlobal');
y = t;
end

```

Create a C header file `addGlobal.h` for the function `addGlobal`.

```
void addGlobal(void);
```

Write the C function `addGlobal` in the file `addGlobal.c`. This function includes the header file `useGlobal_data.h` that the code generator creates when you generate code for the function `useGlobal`. This header file contains the global variable declaration for `g`.

```

#include "addGlobal.h"
#include "useGlobal_data.h"
void addGlobal(void) {
    g++;
}

```

Generate the MEX function for `useGlobal`. To define the input to the code generator, declare the global variable in the workspace.

```

global g;
g = 1;
codegen useGlobal -report addGlobal.h addGlobal.c
y = useGlobal_mex();

```

With the `'-global'` flag, the MEX function produces the result `y = 1`. The `'-global'` flag indicates to the code generator that the C function possibly modifies the global variable. For `useGlobal`, the code generator produces this code:

```

real_T useGlobal(const emlrtStack *sp)
{
    real_T y;
    (void)sp;
    y = g;
    addGlobal();
    return y;
}

```

Without the `'-global'` flag, the MEX function produces $y = 2$. Because there is no indication that the C function modifies `g`, the code generator assumes that `y` and `g` are identical. This C code is generated:

```
real_T useGlobal(const emlrtStack *sp)
{
    (void)sp;
    addGlobal();
    return g;
}
```

- “Return Multiple Values from C Functions”

Input Arguments

cfun_name — C/C++ function name

character vector | string scalar

Name of external C/C++ function to call.

Example: `coder.ceval('foo')`

Data Types: `char` | `string`

cfun_arguments — C/C++ function arguments

scalar variable | array | element of an array | structure | structure field | object property

Comma-separated list of input arguments in the order that `cfun_name` requires.

Example: `coder.ceval('foo', 10, 20);`

Example: `coder.ceval('myFunction', coder.ref(x));`

Data Types: `single` | `double` | `int8` | `int16` | `int32` | `int64` | `uint8` | `uint16` | `uint32` | `uint64` | `logical` | `char` | `struct`

Complex Number Support: Yes

Limitations

- You cannot use `coder.ceval` on functions that you declare extrinsic with `coder.extrinsic`.

- When the LCC compiler creates a library, it adds a leading underscore to the library function names. If the compiler for the library was LCC and your code generation compiler is not LCC, you must add the leading underscore to the function name, for example, `coder.ceval('_mylibfun')`. If the compiler for a library was not LCC, you cannot use LCC to generate code from MATLAB code that calls functions from that library. Those library function names do not have the leading underscore that the LCC compiler requires.
- If a property has a get method, a set method, or validators, or is a System object™ property with certain attributes, then you cannot pass the property by reference to an external function. See “Passing By Reference Not Supported for Some Properties”.

Tips

- For code generation, before calling `coder.ceval`, you must specify the type, size, and complexity data type of return values and output arguments.
- Use `coder.ceval` only in MATLAB for code generation. `coder.ceval` generates an error in uncompiled MATLAB code. To determine if a MATLAB function is executing in MATLAB, use `coder.target`. If the function is executing in MATLAB, call the MATLAB version of the C/C++ function.

See Also

`codegen` | `coder.extrinsic` | `coder.opaque` | `coder.ref` | `coder.rref` | `coder.target` | `coder.wref`

Topics

“Return Multiple Values from C Functions”

“Compilation Directive %#codegen”

“External Code Integration”

“Data Definition Basics”

“Unknown Output Type for `coder.ceval`”

Introduced in R2011a

coder.cinclude

Include header file in generated code

Syntax

```
coder.cinclude(headerfile)
coder.cinclude(headerfile, 'InAllSourceFiles', allfiles)
```

Description

`coder.cinclude(headerfile)` includes a header file in generated C/C++ source code.

MATLAB Coder generates the include statement in the C/C++ source files that are generated from the MATLAB code that contains the `coder.cinclude` call.

In a Simulink® model, when a `coder.cinclude` call appears in a MATLAB Function block, the code generator puts the include statement in the model header file.

`coder.cinclude(headerfile, 'InAllSourceFiles', allfiles)` uses the `allfiles` option to determine whether to include the header file in almost all C/C++ source files.

If `allfiles` is `true`, MATLAB Coder generates the include statement in almost all C/C++ source files, except for some utility files. This behavior is the `coder.cinclude` behavior from R2016a and earlier releases. The presence of the include statement in these additional files can increase compile time and make the generated code less readable. Use this option only if your code depends on the legacy behavior. If `allfiles` is `false`, the behavior is the same as the behavior of `coder.cinclude(headerfile)`.

In a MATLAB Function block, `coder.cinclude(headerfile, 'InAllSourceFiles', allfiles)` is the same as `coder.cinclude(headerfile)`.

Examples

Include Header File in C/C++ Code Generated by Using the MATLAB Coder codegen Command

Generate code from a MATLAB function that calls an external C function. Use `coder.cinclude` to include the required header file in the generated C code.

In a writable folder, create a subfolder `mycfiles`.

Write a C function `myMult2.c` that doubles its input. Save it in `mycfiles`.

```
#include "myMult2.h"
double myMult2(double u)
{
    return 2 * u;
}
```

Write the header file `myMult2.h`. Save it in `mycfiles`.

```
#if !defined(MYMULT2)
#define MYMULT2
extern double myMult2(double);
#endif
```

Write a MATLAB function, `myfunc`, that includes `myMult2.h` and calls `myMult2` for code generation only.

```
function y = myfunc
%#codegen
y = 21;
if ~coder.target('MATLAB')
    % Running in generated code
    coder.cinclude('myMult2.h');
    y = coder.ceval('myMult2', y);
else
    % Running in MATLAB
    y = y * 2;
end
end
```

Create a code configuration object for a static library. Specify the locations of `myMult2.h` and `myMult2.c`

```
cfg = coder.config('lib');
cfg.CustomInclude = fullfile(pwd, 'mycfiles');
cfg.CustomSource = fullfile(pwd, 'mycfiles', 'myMult2.c');
```

Generate the code.

```
codegen -config cfg myfunc -report
```

The file `myfunc.c` contains this statement:

```
#include "myMult2.h"
```

The include statement does not appear in any other file.

Include Header File in C/C++ Code Generated from a MATLAB Function Block in a Simulink Model

Generate code from a MATLAB Function block that calls an external C function. Use `coder.cinclude` to include the required header file in the generated C code.

In a writable folder, create a subfolder `mycfiles`.

Write a C function `myMult2.c` that doubles its input. Save it in `mycfiles`.

```
#include "myMult2.h"
double myMult2(double u)
{
    return 2 * u;
}
```

Write the header file `myMult2.h`. Save it in `mycfiles`.

```
#if !defined(MYMULT2)
#define MYMULT2
extern double myMult2(double);
#endif
```

Create a Simulink model that contains a MATLAB Function block connected to an Outport block.



In the MATLAB Function block, add the function `myfunc` that includes `myMult2.h` and calls `myMult2`.

```
function y = myfunc
%#codegen
y = 21;
coder.cinclude('myMult2.h');
y = coder.ceval('myMult2', y);
end
```

Open the Configuration Parameters dialog box.

On the **Solver** pane, select a fixed-step solver.

Specify the locations of `myMult2.h` and `myMult2.c` for simulation and code generation.

- On the **Simulation Target** pane, under **Additional build information**, for **Include directories**, enter `mycfiles`.
- For **Source files**, enter `myMult2.c`.

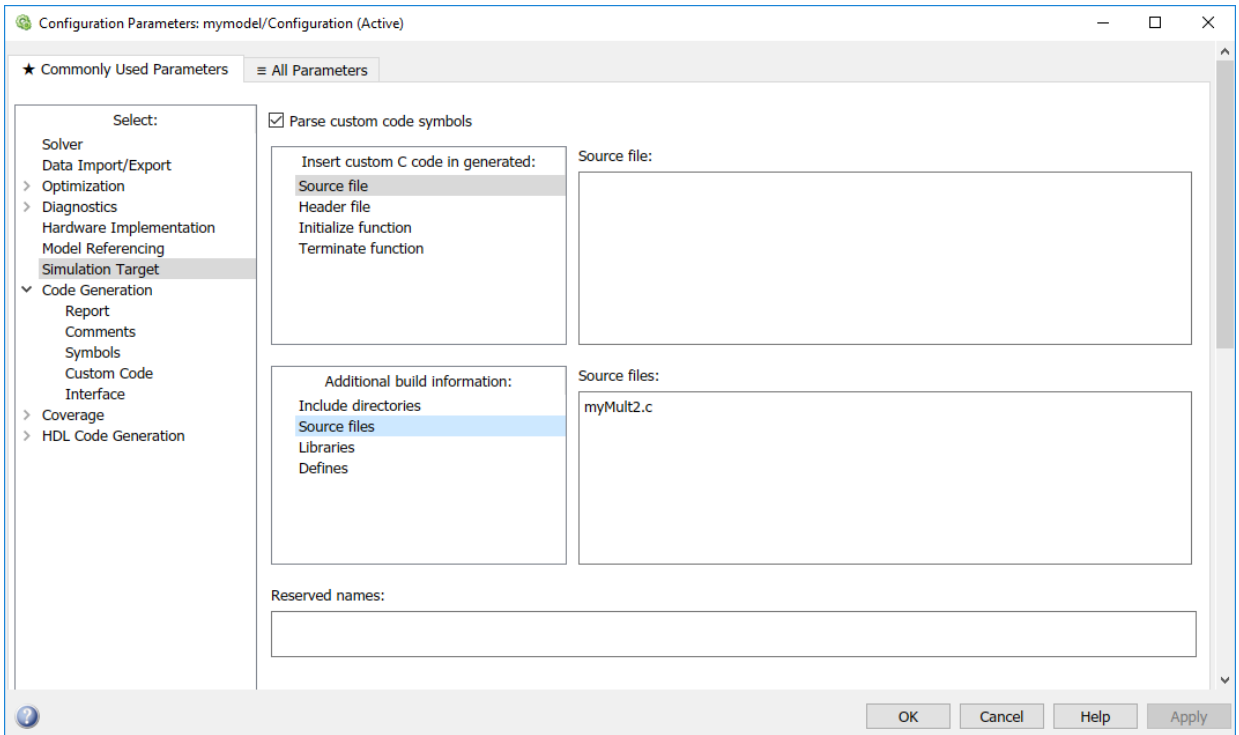

- On the **Code Generation > Custom Code** pane, select the **Use the same custom code settings as Simulation Target** check box.

Save the model as `mymodel`.

Build the model.

The file `mymodel.h` contains this statement:

```
#include "myMult2.h"
```

Input Arguments

headerfile — Name of header file

character vector | string scalar

Name of a header file specified as a character vector or string scalar. `headerfile` must be a compile-time constant.

Enclose a system header file name in angle brackets `< >`. The generated `#include` statement for a system header file has the format `#include <sysheader>`. A system header file must be in a standard location or on the include path. Specify the include path by using code generation custom code parameters.

Example: `coder.cinclude('<sysheader.h>')`

For a header file that is not a system header file, omit the angle brackets. The generated `#include` statement for a header file that is not a system header file has the format `#include "myHeader"`. The header file must be in the current folder or on the include path. Specify the include path by using code generation custom code parameters.

Example: `coder.cinclude('myheader.h')`

Data Types: `char`

allfiles — All source files option

`true` | `false`

Option to include header file in all generated C/C++ source files. If `allfiles` is `true`, MATLAB Coder generates the include statement in almost all of the C/C++ source files, except for some utility files. If `allfiles` is `false`, the behavior is the same as the behavior of `coder.cinclude(headerfile)`.

In a MATLAB Function block, the code generator ignores the all source files option.

Data Types: `logical`

Limitations

- Do not call `coder.cinclude` inside run-time conditional constructs such as `if` statements, `switch` statements, `while`-loops, and `for`-loops. You can call `coder.cinclude` inside compile-time conditional statements, such as `coder.target`. For example:

```
...
if ~coder.target('MATLAB')
    coder.cinclude('foo.h');
```

```
    coder.ceval('foo');  
end  
...
```

Tips

- Before a `coder.ceval` call, call `coder.cinclude` to include the header file required by the external function that `coder.ceval` calls.
- Extraneous include statements in generated C/C++ code can increase compile time and reduce code readability. To avoid extraneous include statements in code generated by MATLAB Coder, follow these best practices:
 - Place a `coder.cinclude` call as close as possible to the `coder.ceval` call that requires the header file.
 - Do not set `allfiles` to `true`.

For the MATLAB Function block, the code generator generates the include statement in the model header file.

- In R2016a and earlier releases, for any `coder.cinclude` call, MATLAB Coder included the header file in almost all generated C/C++ source files, except for some utility files. If you have code that depends on this legacy behavior, you can preserve the legacy behavior by using this syntax:

```
coder.cinclude(headerfile, 'InAllSourceFiles', true)
```

See Also

`codegen` | `coder.ceval` | `coder.config` | `coder.target`

Topics

“Specify External File Locations”

Introduced in R2013a

coder.config

Package: coder

Create MATLAB Coder code generation configuration objects

Syntax

```
config_obj = coder.config
config_obj = coder.config('mex')
config_obj = coder.config('lib')
config_obj = coder.config('dll')
config_obj = coder.config('exe')
config_obj = coder.config(c_output_type, 'ecoder', false)
config_obj = coder.config(c_output_type, 'ecoder', true)
config_obj = coder.config('fixpt')
config_obj = coder.config('single')
```

Description

`config_obj = coder.config` creates a `coder.MexCodeConfig` code generation configuration object for use with `codegen` when generating a MEX function.

`config_obj = coder.config('mex')` creates a `coder.MexCodeConfig` code generation configuration object for use with `codegen` when generating a MEX function.

`config_obj = coder.config('lib')` creates a code generation configuration object for use with `codegen` when generating a C/C++ static library. If the Embedded Coder product is installed, it creates a `coder.EmbeddedCodeConfig` object. Otherwise, it creates a `coder.CodeConfig` configuration object.

`config_obj = coder.config('dll')` creates a code generation configuration object for use with `codegen` when generating a C/C++ dynamic library. If the Embedded Coder product is installed, it creates a `coder.EmbeddedCodeConfig` object. Otherwise, it creates a `coder.CodeConfig` configuration object.

`config_obj = coder.config('exe')` creates a code generation configuration object for use with `codegen` when generating a C/C++ executable. If the Embedded Coder product is installed, it creates a `coder.EmbeddedCodeConfig` object. Otherwise, it creates a `coder.CodeConfig` configuration object.

`config_obj = coder.config(c_output_type, 'ecoder', false)` creates a `coder.CodeConfig` configuration object to generate `c_output_type` even if the Embedded Coder product is installed. `c_output_type` is 'lib', 'dll', or 'exe'.

`config_obj = coder.config(c_output_type, 'ecoder', true)` creates a `coder.EmbeddedCodeConfig` configuration object to generate `c_output_type` even if the Embedded Coder product is not installed. However, code generation using a `coder.EmbeddedCodeConfig` object requires an Embedded Coder license. `c_output_type` is 'lib', 'dll', or 'exe'.

`config_obj = coder.config('fixpt')` creates a `coder.FixptConfig` configuration object for use with `codegen` when generating fixed-point C/C++ code from floating-point MATLAB code. Creation of a `coder.FixptConfig` code configuration object requires the Fixed-Point Designer product.

`config_obj = coder.config('single')` creates a `coder.SingleConfig` configuration object for use with `codegen` when generating single-precision MATLAB code from double-precision MATLAB code. Creation of a `coder.SingleConfig` code configuration object requires the Fixed-Point Designer product.

Examples

Generate a MEX function from a MATLAB function that is suitable for code generation and enable a code generation report.

- 1 Write a MATLAB function, `codrand`, that generates a random scalar value from the standard uniform distribution on the open interval (0,1).

```
function r = codrand() %#codegen
% The directive %#codegen declares that the function
% is intended for code generation
r = rand();
```

- 2 Create a code generation configuration object to generate a MEX function.

```
cfg = coder.config % or cfg = coder.config('mex')
```

3 Enable the code generation report.

```
cfg.GenerateReport = true;
```

4 Generate a MEX function in the current folder specifying the configuration object using the `-config` option.

```
% Generate a MEX function and code generation report
codegen -config cfg coderand
```

Create a code generation configuration object to generate a standalone C static library.

```
cfg = coder.config('lib')
% Returns a coder.EmbeddedCodeConfig object if the Embedded
% Coder product is installed.
% Otherwise, returns a coder.CodeConfig object.
```

Create a code generation configuration object to generate a standalone C dynamic library.

```
cfg = coder.config('dll')
% Returns a coder.EmbeddedCodeConfig object if the Embedded
% Coder product is installed.
% Otherwise, returns a coder.CodeConfig object.
```

Create a code generation configuration object to generate a standalone C executable.

```
cfg = coder.config('exe')
% Returns a coder.EmbeddedCodeConfig object if the Embedded
% Coder product is installed.
% Otherwise, returns a coder.CodeConfig object.
```

Create a `coder.CodeConfig` object even if the Embedded Coder product is installed .

```
cfg = coder.config('lib', 'ecoder', false)
% Returns a coder.CodeConfig object even if the Embedded
% Coder product is installed.
```

Create a floating-point to fixed-point conversion configuration object.

```
fixptcfg = coder.config('fixpt');
% Returns a coder.FixptConfig object
```

Create a double-precision to single-precision conversion configuration object.

```
scfg = coder.config('single');  
% Returns a coder.SingleConfig object
```

Alternatives

Use the `coder` function to open the MATLAB Coder app and create a MATLAB Coder project. The app provides a user interface that facilitates adding MATLAB files, defining input parameters, and specifying build parameters.

See Also

`codegen` | `coder.CodeConfig` | `coder.EmbeddedCodeConfig` |
`coder.FixptConfig` | `coder.MexCodeConfig`

Introduced in R2011a

coder.const

Fold expressions into constants in generated code

Syntax

```
out = coder.const(expression)
[out1,...,outN] = coder.const(handle, arg1, ..., argN)
```

Description

`out = coder.const(expression)` evaluates `expression` and replaces `out` with the result of the evaluation in generated code.

`[out1,...,outN] = coder.const(handle, arg1, ..., argN)` evaluates the multi-output function having handle `handle`. It then replaces `out1, ..., outN` with the results of the evaluation in the generated code.

Examples

Specify Constants in Generated Code

This example shows how to specify constants in generated code using `coder.const`.

Write a function `AddShift` that takes an input `Shift` and adds it to the elements of a vector. The vector consists of the square of the first 10 natural numbers. `AddShift` generates this vector.

```
function y = AddShift(Shift) %#codegen
y = (1:10).^2+Shift;
```

Generate code for `AddShift` using the `codegen` command. Open the Code Generation Report.

```
codegen -config:lib -launchreport AddShift -args 0
```

The code generator produces code for creating the vector. It adds `Shift` to each element of the vector during vector creation. The definition of `AddShift` in generated code looks as follows:

```
void AddShift(double Shift, double y[10])
{
    int k;
    for (k = 0; k < 10; k++) {
        y[k] = (double)((1 + k) * (1 + k)) + Shift;
    }
}
```

Replace the statement

```
y = (1:10).^2+Shift;
```

with

```
y = coder.const((1:10).^2)+Shift;
```

Generate code for `AddShift` using the `codegen` command. Open the **Code Generation Report**.

```
codegen -config:lib -launchreport AddShift -args 0
```

The code generator creates the vector containing the squares of the first 10 natural numbers. In the generated code, it adds `Shift` to each element of this vector. The definition of `AddShift` in generated code looks as follows:

```
void AddShift(double Shift, double y[10])
{
    int i0;
    static const signed char iv0[10] = { 1, 4, 9, 16, 25, 36,
                                         49, 64, 81, 100 };

    for (i0 = 0; i0 < 10; i0++) {
        y[i0] = (double)iv0[i0] + Shift;
    }
}
```

Create Lookup Table in Generated Code

This example shows how to fold a user-written function into a constant in generated code.

Write a function `getsine` that takes an input `index` and returns the element referred to by `index` from a lookup table of sines. The function `getsine` creates the lookup table using another function `gettable`.

```
function y = getsine(index) %#codegen
    assert(isa(index, 'int32'));
    persistent tbl;
    if isempty(tbl)
        tbl = gettable(1024);
    end
    y = tbl(index);

function y = gettable(n)
    y = zeros(1,n);
    for i = 1:n
        y(i) = sin((i-1)/(2*pi*n));
    end
```

Generate code for `getsine` using an argument of type `int32`. Open the Code Generation Report.

```
codegen -config:lib -launchreport getsine -args int32(0)
```

The generated code contains instructions for creating the lookup table.

Replace the statement:

```
tbl = gettable(1024);
```

with:

```
tbl = coder.const(gettable(1024));
```

Generate code for `getsine` using an argument of type `int32`. Open the Code Generation Report.

The generated code contains the lookup table itself. `coder.const` forces the expression `gettable(1024)` to be evaluated during code generation. The generated code does not

contain instructions for the evaluation. The generated code contains the result of the evaluation itself.

Specify Constants in Generated Code Using Multi-Output Function

This example shows how to specify constants in generated code using a multi-output function in a `coder.const` statement.

Write a function `MultiplyConst` that takes an input `factor` and multiplies every element of two vectors `vec1` and `vec2` with `factor`. The function generates `vec1` and `vec2` using another function `EvalConsts`.

```
function [y1,y2] = MultiplyConst(factor) %#codegen
    [vec1,vec2]=EvalConsts(pi.*(1./2.^(1:10)),2);
    y1=vec1.*factor;
    y2=vec2.*factor;

function [f1,f2]=EvalConsts(z,n)
    f1=z.^(2*n)/factorial(2*n);
    f2=z.^(2*n+1)/factorial(2*n+1);
```

Generate code for `MultiplyConst` using the `codegen` command. Open the Code Generation Report.

```
codegen -config:lib -launchreport MultiplyConst -args 0
```

The code generator produces code for creating the vectors.

Replace the statement

```
[vec1,vec2]=EvalConsts(pi.*(1./2.^(1:10)),2);
```

with

```
[vec1,vec2]=coder.const(@EvalConsts,pi.*(1./2.^(1:10)),2);
```

Generate code for `MultiplyConst` using the `codegen` command. Open the Code Generation Report.

```
codegen -config:lib -launchreport MultiplyConst -args 0
```

The code generator does not generate code for creating the vectors. Instead, it calculates the vectors and specifies the calculated vectors in generated code.

Read Constants by Processing XML File

This example shows how to call an extrinsic function using `coder.const`.

Write an XML file `MyParams.xml` containing the following statements:

```
<params>
  <param name="hello" value="17"/>
  <param name="world" value="42"/>
</params>
```

Save `MyParams.xml` in the current folder.

Write a MATLAB function `xml2struct` that reads an XML file. The function identifies the XML tag `param` inside another tag `params`.

After identifying `param`, the function assigns the value of its attribute `name` to the field name of a structure `s`. The function also assigns the value of attribute `value` to the value of the field.

```
function s = xml2struct(file)

s = struct();
doc = xmlread(file);
els = doc.getElementsByTagName('params');
for i = 0:els.getLength-1
    it = els.item(i);
    ps = it.getElementsByTagName('param');
    for j = 0:ps.getLength-1
        param = ps.item(j);
        paramName = char(param.getAttribute('name'));
        paramValue = char(param.getAttribute('value'));
        paramValue = evalin('base', paramValue);
        s.(paramName) = paramValue;
    end
end
```

Save `xml2struct` in the current folder.

Write a MATLAB function `MyFunc` that reads the XML file `MyParams.xml` into a structure `s` using the function `xml2struct`. Declare `xml2struct` as extrinsic using `coder.extrinsic` and call it in a `coder.const` statement.

```
function y = MyFunc(u) %#codegen
    assert(isa(u, 'double'));
    coder.extrinsic('xml2struct');
    s = coder.const(xml2struct('MyParams.xml'));
    y = s.hello + s.world + u;
```

Generate code for `MyFunc` using the `codegen` command. Open the Code Generation Report.

```
codegen -config:dll -launchreport MyFunc -args 0
```

The code generator executes the call to `xml2struct` during code generation. It replaces the structure fields `s.hello` and `s.world` with the values 17 and 42 in generated code.

Input Arguments

expression — MATLAB expression or user-written function

expression with constants | single-output function with constant arguments

MATLAB expression or user-defined single-output function.

The expression must have compile-time constants only. The function must take constant arguments only. For instance, the following code leads to a code generation error, because `x` is not a compile-time constant.

```
function y=func(x)
    y=coder.const(log10(x));
```

To fix the error, assign `x` to a constant in the MATLAB code. Alternatively, during code generation, you can use `coder.Constant` to define input type as follows:

```
codegen -config:lib func -args coder.Constant(10)
```

Example: `2*pi`, `factorial(10)`

handle — Function handle

function handle

Handle to built-in or user-written function.

Example: @log, @sin

Data Types: `function_handle`

arg1, ..., argN — Arguments to the function with handle handle

function arguments that are constants

Arguments to the function with handle `handle`.

The arguments must be compile-time constants. For instance, the following code leads to a code generation error, because `x` and `y` are not compile-time constants.

```
function y=func(x,y)
    y=coder.const(@nchoosek,x,y);
```

To fix the error, assign `x` and `y` to constants in the MATLAB code. Alternatively, during code generation, you can use `coder.Constant` to define input type as follows:

```
codegen -config:lib func -args {coder.Constant(10),coder.Constant(2)}
```

Output Arguments

out — Value of expression

value of the evaluated expression

Value of `expression`. In the generated code, MATLAB Coder replaces occurrences of `out` with the value of `expression`.

out1, ..., outN — Outputs of the function with handle handle

values of the outputs of the function with handle `handle`

Outputs of the function with handle `handle`. MATLAB Coder evaluates the function and replaces occurrences of `out1, ..., outN` with constants in the generated code.

Tips

- The code generator constant-folds expressions automatically when possible. Typically, automatic constant-folding occurs for expressions with scalars only. Use `coder.const` when the code generator does not constant-fold expressions on its own.

See Also

Topics

“Constant Folding”

Introduced in R2013b

coder.cstructname

Package: coder

Name structure in generated code

Syntax

```
coder.cstructname(var, 'structName')
coder.cstructname(var, 'structName', 'extern')
coder.cstructname(var, 'structName', 'extern', Name, Value)
newt = coder.cstructname(t, 'structName')
newt = coder.cstructname(t, 'structName', 'extern')
newt = coder.cstructname(t, 'structName', 'extern', Name, Value)
```

Description

`coder.cstructname(var, 'structName')` specifies the name of the structure type that represents `var` in the generated C/C++ code. `var` is a structure or cell array variable. `structName` is the name for the structure type in the generated code. Use this syntax in a function from which you generate code. Call `coder.cstructname` before the first use of the variable. If `var` is a cell array element, call `coder.cstructname` after the first assignment to the element.

`coder.cstructname(var, 'structName', 'extern')` declares an externally defined structure. It does not generate the definition of the structure type. Provide the definition in a custom include file.

`coder.cstructname(var, 'structName', 'extern', Name, Value)` uses additional options specified by one or more `Name, Value` pair arguments.

`newt = coder.cstructname(t, 'structName')` returns a copy of the type object specified by `t`. The copy specifies the name `structName` to use for the structure type that represents `t` in the generated code. `t` is a `coder.StructType` object or a `coder.CellType` object. Use this syntax to create a type that you use with the `codegen -args` option. You cannot use this syntax in a function from which you generate code.

`newt = coder.cstructname(t, 'structName', 'extern')` returns a `coder.type` that uses an externally defined structure. Provide the structure definition in a custom include file.

`newt = coder.cstructname(t, 'structName', 'extern', Name, Value)` uses additional options specified by one or more `Name, Value` pair arguments.

Limitations

- You cannot use `coder.cstructname` with global variables.
- If `var` is a cell array or `t` is a `coder.CellType` object, the field names of externally defined structures must be `f1`, `f2`, and so on.
- If `var` is a cell array element, call `coder.cstructname` after the first assignment to the element. For example:

```
...  
x = cell(2,2);  
x{1} = struct('a', 3);  
coder.cstructname(x{1}, 'mytype');  
...
```

Tips

- The code generator represents a heterogeneous cell array as a structure in the generated C/C++ code. To specify the name of the generated structure type, use `coder.cstructname`.
- Using `coder.cstructname` with a homogeneous `coder.CellType` object `t` makes the returned object heterogeneous unless `t` is permanently homogeneous. If the `makeHomogeneous` method created `t` or if `t` is variable size, `t` is permanently homogeneous.
- When used with a `coder.CellType` object, `coder.cstructname` creates a `coder.CellType` object that is permanently heterogeneous.
- In a function from which you generate code, using `coder.cstructname` with a cell array variable makes the cell array heterogeneous. Unless the cell array type is permanently set to homogeneous, you can use `coder.cstructname` with an entry-point function input that is a cell array.

- To use `coder.cstructname` on arrays, use single indexing. For example, you cannot use `coder.cstructname(x(1,2))`. Instead, use single indexing, for example `coder.cstructname(x(n))`.
- If you use `coder.cstructname` on an array, it sets the name of the base type of the array, not the name of the array. Therefore, you cannot use `coder.cstructname` on the base element and then on the array. For example, the following code does not work. The second `coder.cstructname` attempts to set the name of the base type to `myStructArrayName`, which conflicts with the previous `coder.cstructname`, `myStructName`.

```
% Define scalar structure with field a
myStruct = struct('a', 0);
coder.cstructname(myStruct, 'myStructName');
% Define array of structure with field a
myStructArray = repmat(myStruct, k, n);
coder.cstructname(myStructArray, 'myStructArrayName');
```

- If you are using custom structure types, specify the name of the header file that includes the external definition of the structure. Use the `HeaderFile` input argument.
- If you have an Embedded Coder license and use Code Replacement Libraries (CRLs), the CRLs provide the ability to align data objects passed into a replacement function to a specified boundary. To take advantage of target-specific function implementations that require data to be aligned, use the `Alignment` input argument.
- You can also use `coder.cstructname` to assign a name to a substructure, which is a structure that appears as a field of another structure. For more information, see “Assign a Name to a SubStructure” on page 2-67.

Input Arguments

structName

The name of the structure type in the generated code.

t

`coder.StrucType` object or `coder.CellType` object.

var

Structure or cell array variable.

Name-Value Pair Arguments

Specify optional comma-separated pairs of `Name`, `Value` arguments. `Name` is the argument name and `Value` is the corresponding value. `Name` must appear inside single quotes (' '). You can specify several name and value pair arguments in any order as `Name1, Value1, ..., NameN, ValueN`.

Alignment

The run-time memory alignment of structures of this type in bytes. If you have an Embedded Coder license and use Code Replacement Libraries (CRLs), the CRLs provide the ability to align data objects passed into a replacement function to a specified boundary. This capability allows you to take advantage of target-specific function implementations that require data to be aligned. By default, the structure is not aligned on a specific boundary. Hence it is not matched by CRL functions that require alignment.

Alignment must be either -1 or a power of 2 that is not greater than 128.

Default: -1

HeaderFile

Name of the header file that contains the external definition of the structure, for example, 'mystruct.h'. Specify the path to the file. Use the `codegen -I` option or the **Additional include directories** parameter in the MATLAB Coder project settings dialog box **Custom Code** tab.

By default, the generated code contains `#include` statements for custom header files after the standard header files. If a standard header file refers to the custom structure type, then the compilation fails. By specifying the `HeaderFile` option, MATLAB Coder includes that header file exactly at the point where it is required.

Must be a non-empty character vector or string scalar.

Output Arguments

newt

`coder.StructType` object or `coder.CellType` object.

Examples

Apply `coder.cstructname` to Top-Level Inputs

Generate code for a MATLAB function that takes structure inputs.

- 1 Write a MATLAB function, `topfun`, that assigns the name `MyStruct` to its input parameter.

```
function y = topfun(x) %#codegen
% Assign the name 'MyStruct' to the input variable in
% the generated code
coder.cstructname(x, 'MyStruct');
y = x;
end
```

- 2 Declare a structure `s` in MATLAB. `s` is the structure definition for the input variable `x`.

```
s = struct('a', 42, 'b', 4711);
```

- 3 Generate a MEX function for `topfun`, using the `-args` option to specify that the input parameter is a structure.

```
codegen topfun.m -args { s }
```

`codegen` generates a MEX function in the default folder `codegen\mex\topfun`. In this folder, the structure definition is in `topfun_types.h`.

```
typedef struct
{
    double a;
    double b;
} MyStruct;
```

Assign a Name to a Structure and Pass It to a Function

Assign the name `MyStruct` to the structure `var`. Pass the structure to a C function `use_struct`.

- 1 Create a C header file, `use_struct.h`, for a `use_struct` function that takes a parameter of type `MyStruct`. Define a structure of type `MyStruct` in the header file.

```
#ifndef MATLAB_MEX_FILE
#include <tmwtypes.h>
#else
#include "rtwtypes.h"
#endif

typedef struct MyStruct
{
    double s1;
    double s2;
} MyStruct;

void use_struct(struct MyStruct *my_struct);
```

- 2 Write the C function `use_struct.c`.

```
#include <stdio.h>
#include <stdlib.h>

#include "use_struct.h"

void use_struct(struct MyStruct *my_struct)
{
    double x = my_struct->s1;
    double y = my_struct->s2;
}
```

- 3 Write a `m_use_struct` compliant with MATLAB that declares a structure. Have the function assign the name `MyStruct` to the structure. Then, have the function call the C function `use_struct` using `coder.ceval`.

```
function m_use_struct %#codegen
% The directive %#codegen indicates that the function
% is intended for code generation
% Declare a MATLAB structure
var.s1 = 1;
var.s2 = 2;
```

```
% Assign the name MyStruct to the structure variable.
% extern indicates this is an externally defined
% structure.
coder.cstructname(var, 'MyStruct', 'extern');
```

```
% Call the C function use_struct. The type of var
% matches the signature of use_struct.
% Use coder.rref to pass the variable var by
% reference as a read-only input to the external C
% function use_struct
coder.ceval('use_struct', coder.rref(var));
```

- 4 Generate C library code for function `m_use_struct`, passing `use_struct.h` to include the structure definition.

```
codegen -config:lib m_use_struct use_struct.c use_struct.h
```

codegen generates C code in the default folder `codegen\lib\m_use_struct`. The generated header file `m_use_struct_types.h` in this folder does not contain a definition of the structure `MyStruct` because `MyStruct` is an external type.

Assign a Name to a SubStructure

Use `coder.cstructname` to assign a name to a substructure.

- 1 Define a MATLAB structure, `top`, that has another structure, `lower`, as a field.

```
% Define structure top with field lower,
% which is a structure with fields a and b
top.lower = struct('a',1,'b',1);
top.c = 1;
```

- 2 Define a function, `MyFunc`, which takes an argument, `TopVar`, as input. Mark the function for code generation using `codegen`.

```
function out = MyFunc(TopVar) %codegen
```

- 3 Inside `MyFunc`, include the following lines

```
coder.cstructname(TopVar, 'topType');
coder.cstructname(TopVar.lower, 'lowerType');
```

- 4 So that `TopVar` has the same type as `top`, generate C code for `MyFunc` with an argument having the same type as `top`.

```
codegen -config:lib MyFunc -args coder.typeof(top)
```

In the generated C code, the field variable `TopVar.lower` is assigned the type name `lowerType`. For instance, the structure declaration of the variable `TopVar.lower` appears in the C code as:

```
typedef struct
{
    /* Definitions of a and b appear here */
} lowerType;
```

and the structure declaration of the variable `TopVar` appears as:

```
typedef struct
{
    lowerType lower;
    /* Definition of c appears here */
} topType;
```

Create a `coder.type` Object

Create a `coder.type` object and pass it as `codegen` argument.

```
S = struct('a', double(0), 'b', single(0))
T = coder.typeof(S);
T = coder.cstructname(T, 'mytype');
codegen -config:lib MyFile -args T
```

In this example, you create a `coder.type` object `T`. The object is passed as a `codegen` argument. However, because of the `coder.cstructname` statement, `T` is replaced with `mytype` in the generated C code. For instance, the declaration of `T` appears in the C code as:

```
typedef struct
{
    /* Field definitions appear here */
} mytype;
```

Create a `coder.type` Object Using an Externally Defined Type

Create a C header file, `MyFile.h`, containing the definition of a structure type, `mytype`.

```
typedef struct {
    /* Field definitions */
    double a;
    float b;
} mytype;
```

Save the file in the folder, C:\MyHeaders.

Define a `coder.type` object, T, with the same fields as `mytype`.

```
T = coder.typeof(struct('a',double(0),'b',single(0)));
```

Using `coder.cstructname`, rename T as `mytype`. Specify that the definition of `mytype` is in `MyFile.h`.

```
T = coder.cstructname(T,'mytype','extern','HeaderFile','MyFile.h');
```

Generate code for MATLAB function, `MyFunc`, which takes a structure of type, T, as input argument. Add the folder, C:\MyHeaders, to the include path during code generation.

```
codegen -config:lib MyFunc -args T -I C:\MyHeaders
```

In the generated code, the structure, T, is assigned the name, `mytype`. The code generator does not generate the definition of `mytype`. Instead the software includes the header file, `MyFile.h`, in the generated code.

Assign a Structure Type Name to a `coder.CellType` Object

Create a `coder.CellType` object for a cell array whose first element is char and whose second element is double.

```
T = coder.typeof({'c', 1})
```

```
T =
```

```
coder.CellType
  1x2 heterogeneous cell
    f0: 1x1 char
    f1: 1x1 double
```

T is a heterogeneous `coder.CellType` object.

Create a copy of `T` that specifies the name `myname` for the structure type that represents `T` in the generated code.

```
T = coder.cstructname(T, 'myname')

coder.CellType
  1x2 heterogeneous cell myname
    f0: 1x1 char
    f1: 1x1 double
```

Assign a Name to a Structure That Is an Element of a Cell Array

Write a function `struct_in_cell` that has a cell array `x{1}` that contains a structure. The `coder.cstructname` call follows the assignment to `x{1}`.

```
function z = struct_in_cell()
x = cell(2,2);
x{1} = struct('a', 3);
coder.cstructname(x{1}, 'mytype');
z = x{1};
end
```

Generate a static library for `struct_in_cell`.

```
codegen -config:lib struct_in_cell -report
```

The type for `a` has the name `mytype`.

```
typedef struct {
  double a;
} mytype;
```

See Also

`codegen` | `coder.CellType` | `coder.StructType` | `coder.ceval` | `coder.rref`

Topics

“Code Generation for Cell Arrays”

Introduced in R2011a

coder.extrinsic

Package: coder

Declare extrinsic function or functions

Syntax

```
coder.extrinsic('function_name');  
  
coder.extrinsic('function_name_1', ... , 'function_name_n');  
  
coder.extrinsic('-sync:on', 'function_name');  
  
coder.extrinsic('-sync:on', 'function_name_1', ... ,  
    'function_name_n');  
  
coder.extrinsic('-sync:off', 'function_name');  
  
coder.extrinsic('-sync:off', 'function_name_1', ... ,  
    'function_name_n');
```

Arguments

function_name
function_name_1, ... , function_name_n

Declares *function_name* or *function_name_1* through *function_name_n* as extrinsic functions.

-sync:on

function_name or *function_name_1* through *function_name_n*.

Enables synchronization of global data between MATLAB and MEX functions before and after calls to the extrinsic functions, *function_name* or *function_name_1* through *function_name_n*. If only a few extrinsic calls modify global data, turn off synchronization before and after all extrinsic function calls by setting the global synchronization mode to At MEX-function entry and exit. Use the *-sync:on*

option to turn on synchronization for only the extrinsic calls that *do* modify global data.

For constant global data, enables verification of consistency between MATLAB and MEX functions after calls to the extrinsic functions, *function_name* or *function_name_1* through *function_name_n*.

`-sync:off`

Disables synchronization of global data between MATLAB and MEX functions before and after calls to the extrinsic functions, *function_name* or *function_name_1* through *function_name_n*. If most extrinsic calls modify global data, but a few do not, you can use the `-sync:off` option to turn off synchronization for the extrinsic calls that *do not* modify global data.

For constant global data, disables verification of consistency between MATLAB and MEX functions after calls to the extrinsic functions, *function_name* or *function_name_1* through *function_name_n*.

Description

`coder.extrinsic` declares extrinsic functions. During simulation, the code generator produces code for the call to an extrinsic function, but does not produce the function's internal code. Therefore, simulation can run only on platforms where MATLAB software is installed. During standalone code generation, MATLAB attempts to determine whether the extrinsic function affects the output of the function in which it is called — for example by returning `mxArrays` to an output variable. Provided that there is no change to the output, MATLAB proceeds with code generation, but excludes the extrinsic function from the generated code. Otherwise, compilation errors occur.

You cannot use `coder.ceval` on functions that you declare extrinsic by using `coder.extrinsic`.

`coder.extrinsic` is ignored outside of code generation.

Limitations

- Extrinsic function calls have some overhead that can affect performance. Input data that is passed in an extrinsic function call must be provided to MATLAB, which

requires making a copy of the data. If the function has any output data, this data must be transferred back into the MEX function environment, which also requires a copy.

Tips

- The code generator detects calls to many common visualization functions, such as `plot`, `disp`, and `figure`. The software treats these functions like extrinsic functions, but you do not have to declare them extrinsic using the `coder.extrinsic` function.
- Use the `coder.screener` function to detect which functions you must declare extrinsic. This function opens the code generations readiness tool that detects code generation issues in your MATLAB code.

Examples

The following code declares the MATLAB function `patch` as extrinsic in the MATLAB local function `create_plot`.

```
function c = pythagoras(a,b,color) %#codegen
% Calculates the hypotenuse of a right triangle
% and displays the triangle as a patch object.

c = sqrt(a^2 + b^2);

create_plot(a, b, color);

function create_plot(a, b, color)

%Declare patch as extrinsic
coder.extrinsic('patch');

x = [0;a;a];
y = [0;0;b];
patch(x, y, color);
axis('equal');
```

By declaring `patch` as extrinsic, you instruct the code generator not to compile or produce code for `patch`. Instead, the code generator dispatches `patch` to MATLAB for execution.

See Also

`coder.ceval` | `coder.screener`

Topics

“Extrinsic Functions”

“Controlling Synchronization for Extrinsic Function Calls”

“Define Constant Global Data”

“Resolution of Function Calls for Code Generation”

“Restrictions on Extrinsic Functions for Code Generation”

Introduced in R2011a

coder.getArgTypes

Determine types of function input arguments by running test file

Syntax

```
types = coder.getArgTypes(test_fcn, fcn)
structure_of_types = coder.getArgTypes(test_fcn, {fcn_1, ..., fcn_n})
structure_of_types = coder.getArgTypes(test_fcn, fcn, 'uniform', true)
```

Description

`types = coder.getArgTypes(test_fcn, fcn)` returns a cell array of `coder.Type` objects determined by executing `test_fcn`. `test_fcn` should call the specified entry-point MATLAB function, `fcn`. The software uses the input arguments to `fcn` to construct the returned types.

`structure_of_types = coder.getArgTypes(test_fcn, {fcn_1, ..., fcn_n})` returns a structure containing cell arrays of `coder.Type` objects determined by executing `test_fcn`. `test_fcn` should call the specified entry-point functions, `fcn_1` through `fcn_n`. The software uses the input arguments to these functions to construct the returned types. The returned structure contains one field for each function. The field name is the same as the name of the corresponding function.

`structure_of_types = coder.getArgTypes(test_fcn, fcn, 'uniform', true)` returns a structure even though there is only one entry-point function.

Input Arguments

fcn

Name or handle of entry-point MATLAB function for which you want to determine input types. The function must be on the MATLAB path; it cannot be a local function. The function must be in a writable folder.

fcn_1, ..., fcn_n

Comma-separated list of names or handles of entry-point MATLAB functions for which you want to determine input types. The functions must be on the MATLAB path; they cannot be a local function. The functions must be in a writable folder. The entry-point function names must be unique.

test_fcn

Name or handle of test function or name of test script. The test function or script must be on the MATLAB path. `test_fcn` should call at least one of the specified entry-point functions. The software uses the input arguments to these functions to construct the returned types.

Output Arguments

types

Cell array of `coder.Type` objects determined by executing the test function.

structure_of_types

Structure containing cell arrays of `coder.Type` objects determined by executing the `test_fcn`. The structure contains one field for each function. The field name is the same as the name of the corresponding function.

Examples

Get input parameter types for one entry-point function

Get input parameter types for function `my_fun` by running test file `my_test` that calls `my_fun`. Use these input types to generate code for `my_fun`.

In a local writable folder, create the MATLAB function.

```
function y = my_fun(u,v) %#codegen
    y = u+v;
end
```

In the same folder, create the test function.

```
function y = my_test
    a = single(10);
    b = single(20);
    y = my_fun(a,b);
end
```

Run the test function to get the input types for my_fun.

```
types = coder.getArgTypes('my_test','my_fun')

types =

    [1x1 coder.PrimitiveType]    [1x1 coder.PrimitiveType]
```

Generate a MEX function for my_fun using these input types as example inputs.

```
codegen my_fun -args types
```

In the current folder, codegen generates a MEX function, my_fun_mex, that accepts inputs of type single.

You can now test the MEX function. For example:

```
y = my_fun_mex(single(11),single(22))
```

Get input types for multiple entry-point functions

Get input parameter types for functions my_fun1 and my_fun2 by running test file my_test2 that calls my_fun1 and my_fun2. Use these input types to generate code for my_fun1 and my_fun2.

In a local writable folder, create the MATLAB function, my_fun1.

```
function y = my_fun1(u) %#codegen
y = u;
```

In the same folder, create the function, my_fun2.

```
function y = my_fun2(u, v) %#codegen
y = u + v;
```

In the same folder, create the test function.

```
function [y1, y2] = my_test2
    a = 10;
    b = 20;
    y1 = my_fun1(a);
    y2 = my_fun2(a,b);
end
```

Run the test function to get the input types for `my_fun1` and `my_fun2`.

```
types = coder.getArgTypes('my_test2',{'my_fun1','my_fun2'})

types =

    my_fun1: {[1x1 coder.PrimitiveType]}
    my_fun2: {[1x1 coder.PrimitiveType] [1x1 coder.PrimitiveType]}
```

Generate a MEX function for `my_fun1` and `my_fun2` using these input types as example inputs.

```
codegen my_fun1 -args types.my_fun1 my_fun2 -args types.my_fun2
```

In the current folder, `codegen` generates a MEX function, `my_fun1_mex`, with two entry points, `my_fun1` and `my_fun2`, that accept inputs of type `double`.

You can now test each entry point in the MEX function. For example:

```
y1 = my_fun1_mex('my_fun1',10)
y2 = my_fun1_mex('my_fun2',15, 25)
```

Tips

- Before using `coder.getArgTypes`, run the test function in MATLAB to verify that it provides the expected results.
- Verify that the test function calls the specified entry-point functions with input data types suitable for your runtime environment. If the test function does not call a specified function, `coder.getArgTypes` cannot determine the input types for this function.
- `coder.getArgTypes` might not compute the ideal type for your application. For example, you might want the size to be unbounded. `coder.getArgTypes` returns a

bound based on the largest input that it has seen. Use `coder.resize` to adjust the sizes of the returned types.

- For some combinations of inputs, `coder.getArgTypes` cannot produce a valid type. For example, if the test function calls the entry-point function with single inputs and then calls it with double inputs, `coder.getArgTypes` generates an error because there is no single type that can represent both calls.
- When you generate code for the MATLAB function, use the returned types as example inputs by passing them to the `codegen` using the `-args` option.

Alternatives

- “Specify Properties of Entry-Point Function Inputs Using the App”
- “Define Input Properties Programmatically in the MATLAB File”

See Also

`codegen` | `coder.resize` | `coder.runTest` | `coder.typeof`

Topics

“Specify Properties of Entry-Point Function Inputs”

Introduced in R2012a

coder.ignoreConst

Prevent use of constant value of expression for function specializations

Syntax

```
coder.ignoreConst(expression)
```

Description

`coder.ignoreConst(expression)` prevents the code generator from using the constant value of `expression` to create function specializations on page 2-82.

`coder.ignoreConst(expression)` returns the value of `expression`.

Examples

Prevent Function Specializations Based on Constant Input Values

Use `coder.ignoreConst` to prevent function specializations for a function that is called with constant values.

Write the function `call_myfcn`, which calls `myfcn`.

```
function [x, y] = call_myfcn(n)
    %#codegen
    x = myfcn(n, 'mode1');
    y = myfcn(n, 'mode2');
end
```

```
function y = myfcn(n,mode)
    coder.inline('never');
    if strcmp(mode,'mode1')
        y = n;
    else
        y = -n;
    end
end
```

```
end
end
```

Generate standalone C code. For example, generate a static library. Enable the code generation report.

```
codegen -config:lib call_myfcn -args {1} -report
```

In the code generation report, you see two function specializations for `call_myfcn`.

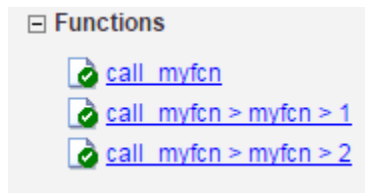

The code generator creates `call_myfcn>myfcn>1` for mode with a value of 'mode1'. It creates `call_myfcn>myfcn>2` for mode with a value of 'mode2'.

In the generated C code, you see the specializations `my_fcn` and `b_my_fcn`.

```
static double b_myfcn(double n)
{
    return -n;
}

static double myfcn(double n)
{
    return n;
}
```

To prevent the function specializations, instruct the code generator to ignore that values of the mode argument are constant.

```
function [x, y] = call_myfcn(n)
    %#codegen
    x = myfcn(n, coder.ignoreConst('mode1'));
    y = myfcn(n, coder.ignoreConst('mode2'));
end

function y = myfcn(n,mode)
    coder.inline('never');
    if strcmp(mode, 'mode1')
        y = n;
```

```
else
    y = -n;
end
end
```

Generate the C code.

```
codegen -config:lib call_myfcn -args {1} -report
```

In the code generation report, you do not see multiple function specializations.

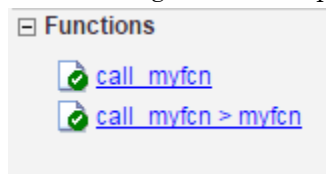

In the generated C code, you see one function for `my_fcn`.

Input Arguments

expression — Expression whose value is to be treated as a nonconstant MATLAB expression

Definitions

Function Specialization

Version of a function in which an input type, size, complexity, or value is customized for a particular invocation of the function.

Function specialization produces efficient C code at the expense of code duplication. The code generation report shows all MATLAB function specializations that the code generator creates. However, the specializations might not appear in the generated C/C++ code due to later transformations or optimizations.

Tips

- For some recursive function calls, you can use `coder.ignoreConst` to force run-time recursion. See “Force Code Generator to Use Run-Time Recursion”.
- `coder.ignoreConst(expression)` prevents the code generator from using the constant value of `expression` to create function specializations. It does not prevent other uses of the constant value during code generation.

See Also

`coder.inline`

Topics

“Force Code Generator to Use Run-Time Recursion”

“Compile-Time Recursion Limit Reached”

Introduced in R2017a

coder.inline

Package: coder

Control inlining in generated code

Syntax

```
coder.inline('always')
coder.inline('never')
coder.inline('default')
```

Description

`coder.inline('always')` forces inlining on page 2-86 of the current function in the generated code. Place the `coder.inline` directive inside the function to which it applies. The code generator does not inline entry-point functions, inline functions into `parfor` loops, or inline functions called from `parfor` loops.

`coder.inline('never')` prevents inlining of the current function in the generated code. Prevent inlining when you want to simplify the mapping between the MATLAB source code and the generated code. You can disable inlining for all functions at the command line by using the `-O disable:inline` option of the `codegen` command.

`coder.inline('default')` uses internal heuristics to determine whether to inline the current function. Usually, the heuristics produce highly optimized code. Use `coder.inline` only when you need to fine-tune these optimizations.

Examples

- “Prevent Function Inlining” on page 2-85
- “Use `coder.inline` in Control Flow Statements” on page 2-85

Prevent Function Inlining

In this example, function `foo` is not inlined in the generated code:

```
function y = foo(x)
    coder.inline('never');
    y = x;
end
```

Use `coder.inline` in Control Flow Statements

You can use `coder.inline` in control flow code. If the software detects contradictory `coder.inline` directives, the generated code uses the default inlining heuristic and issues a warning.

Suppose that you want to generate code for a division function used by a system with limited memory. To optimize memory use in the generated code, the `inline_division` function manually controls inlining based on whether it performs scalar division or vector division:

```
function y = inline_division(dividend, divisor)

% For scalar division, inlining produces smaller code
% than the function call itself.
if isscalar(dividend) && isscalar(divisor)
    coder.inline('always');
else
% Vector division produces a for-loop.
% Prohibit inlining to reduce code size.
    coder.inline('never');
end

if any(divisor == 0)
    error('Cannot divide by 0');
end

y = dividend / divisor;
```

Definitions

Inlining

Technique that replaces a function call with the contents (body) of that function. Inlining eliminates the overhead of a function call, but can produce larger C/C++ code. Inlining can create opportunities for further optimization of the generated C/C++ code.

See Also

codegen

Topics

“Control Inlining”

“Optimization Strategies”

Introduced in R2011a

coder.load

Load compile-time constants from MAT-file or ASCII file into caller workspace

Syntax

```
S = coder.load(filename)
S = coder.load(filename,var1,...,varN)
S = coder.load(filename,'-regexp',expr1,...,exprN)
S = coder.load(filename,'-ascii')
S = coder.load(filename,'-mat')
S = coder.load(filename,'-mat',var1,...,varN)
S = coder.load(filename,'-mat','-regexp', expr1,...,exprN)
```

Description

`S = coder.load(filename)` loads compile-time constants from `filename`.

- If `filename` is a MAT-file, then `coder.load` loads variables from the MAT-file into a structure array.
- If `filename` is an ASCII file, then `coder.load` loads data into a double-precision array.

`S = coder.load(filename,var1,...,varN)` loads only the specified variables from the MAT-file `filename`.

`S = coder.load(filename,'-regexp',expr1,...,exprN)` loads only the variables that match the specified regular expressions.

`S = coder.load(filename,'-ascii')` treats `filename` as an ASCII file, regardless of the file extension.

`S = coder.load(filename,'-mat')` treats `filename` as a MAT-file, regardless of the file extension.

`S = coder.load(filename,'-mat',var1,...,varN)` treats `filename` as a MAT-file and loads only the specified variables from the file.

`S = coder.load(filename, '-mat', '-regexp', expr1, ..., exprN)` treats `filename` as a MAT-file and loads only the variables that match the specified regular expressions.

Examples

Load compile-time constants from MAT-file

Generate code for a function `edgeDetect1` which given a normalized image, returns an image where the edges are detected with respect to the threshold value. `edgeDetect1` uses `coder.load` to load the edge detection kernel from a MAT-file at compile time.

Save the Sobel edge-detection kernel in a MAT-file.

```
k = [1 2 1; 0 0 0; -1 -2 -1];
```

```
save sobel.mat k
```

Write the function `edgeDetect1`.

```
function edgeImage = edgeDetect1(originalImage, threshold) %#codegen
assert(all(size(originalImage) <= [1024 1024]));
assert(isa(originalImage, 'double'));
assert(isa(threshold, 'double'));

S = coder.load('sobel.mat', 'k');
H = conv2(double(originalImage), S.k, 'same');
V = conv2(double(originalImage), S.k', 'same');
E = sqrt(H.*H + V.*V);
edgeImage = uint8((E > threshold) * 255);
```

Create a code generation configuration object for a static library.

```
cfg = coder.config('lib');
```

Generate a static library for `edgeDetect1`.

```
codegen -report -config cfg edgeDetect1
```

`codegen` generates C code in the `codegen\lib\edgeDetect1` folder.

Load compile-time constants from ASCII file

Generate code for a function `edgeDetect2` which given a normalized image, returns an image where the edges are detected with respect to the threshold value. `edgeDetect2` uses `coder.load` to load the edge detection kernel from an ASCII file at compile time.

Save the Sobel edge-detection kernel in an ASCII file.

```
k = [1 2 1; 0 0 0; -1 -2 -1];
save sobel.dat k -ascii
```

Write the function `edgeDetect2`.

```
function edgeImage = edgeDetect2(originalImage, threshold) %#codegen
assert(all(size(originalImage) <= [1024 1024]));
assert(isa(originalImage, 'double'));
assert(isa(threshold, 'double'));

k = coder.load('sobel.dat');
H = conv2(double(originalImage), k, 'same');
V = conv2(double(originalImage), k', 'same');
E = sqrt(H.*H + V.*V);
edgeImage = uint8((E > threshold) * 255);
```

Create a code generation configuration object for a static library.

```
cfg = coder.config('lib');
```

Generate a static library for `edgeDetect2`.

```
codegen -report -config cfg edgeDetect2
```

`codegen` generates C code in the `codegen\lib\edgeDetect2` folder.

Input Arguments

filename — Name of file

character vector | string scalar

Name of file. `filename` must be a compile-time constant.

`filename` can include a file extension and a full or partial path. If `filename` has no extension, `load` looks for a file named `filename.mat`. If `filename` has an extension other than `.mat`, `load` treats the file as ASCII data.

ASCII files must contain a rectangular table of numbers, with an equal number of elements in each row. The file delimiter (the character between elements in each row) can be a blank, comma, semicolon, or tab character. The file can contain MATLAB comments (lines that begin with a percent sign, `%`).

Example: `'myFile.mat'`

`var1, ..., varN` — Names of variables to load

character vector | string scalar

Names of variables, specified as one or more character vectors or string scalars. Each variable name must be a compile-time constant. Use the `*` wildcard to match patterns.

Example: `coder.load('myFile.mat', 'A*')` loads all variables in the file whose names start with `A`.

`expr1, ..., exprN` — Regular expressions indicating which variables to load

character vector | string scalar

Regular expressions indicating which variables to load specified as one or more character vectors or string scalars. Each regular expression must be a compile-time constant.

Example: `coder.load('myFile.mat', '-regexp', '^A')` loads only variables whose names begin with `A`.

Output Arguments

`s` — Loaded variables or data

structure array | m-by-n array

If `filename` is a MAT-file, `S` is a structure array.

If `filename` is an ASCII file, `S` is an m-by-n array of type `double`. `m` is the number of lines in the file and `n` is the number of values on a line.

Limitations

- `coder.load` does not support loading objects.
- Arguments to `coder.load` must be compile-time constants.
- The output `S` must be the name of a structure or array without any subscripting. For example, `S(i) = coder.load('myFile.mat')` is not allowed.
- You cannot use `save` to save workspace data to a file inside a function intended for code generation. The code generator does not support the `save` function. Furthermore, you cannot use `coder.extrinsic` with `save`. Prior to generating code, you can use `save` to save workspace data to a file.

Tips

- `coder.load` loads data at compile time, not at run time. If you are generating MEX code or code for Simulink simulation, you can use the MATLAB function `load` to load run-time values.
- If the MAT-file contains unsupported constructs, use `coder.load(filename, var1, ..., varN)` to load only the supported constructs.
- If you generate code in a MATLAB Coder project, the code generator practices incremental code generation for the `coder.load` function. When the MAT-file or ASCII file used by `coder.load` changes, the software rebuilds the code.

See Also

`matfile` | `regexp` | `save`

Topics

“Regular Expressions” (MATLAB)

Introduced in R2013a

coder.newtype

Package: coder

Create a `coder.Type` object

Syntax

```
t = coder.newtype(numeric_class, sz, variable_dims)
t = coder.newtype(numeric_class, sz, variable_dims, Name, Value)
t = coder.newtype('constant', value)
t = coder.newtype('struct', struct_fields, sz, variable_dims)
t = coder.newtype('cell', cells, sz, variable_dims)
t = coder.newtype('embedded.fi', numeric_type, sz, variable_dims,
Name, Value)
t = coder.newtype(enum_value, sz, variable_dims)
t = coder.newtype(class_name)
t = coder.newtype('string')
```

Description

Note `coder.newtype` is an advanced function that you can use to control the `coder.Type` object. Consider using `coder.typeof` instead. `coder.typeof` creates a type from a MATLAB example.

`t = coder.newtype(numeric_class, sz, variable_dims)` creates a `coder.Type` object representing values of class `numeric_class` with (upper bound) sizes `sz` and variable dimensions `variable_dims`. If `sz` specifies `inf` for a dimension, then the size of the dimension is unbounded and the dimension is variable size. When `variable_dims` is not specified, the dimensions of the type are fixed except for those that are unbounded. When `variable_dims` is a scalar, it is applied to dimensions of the type that are not 1 or 0, which are fixed.

`t = coder.newtype(numeric_class, sz, variable_dims, Name, Value)` creates a `coder.Type` object with additional options specified by one or more `Name`, `Value` pair arguments.

`t = coder.newtype('constant', value)` creates a `coder.Constant` object representing a single value. Use this type to specify a value that must be treated as a constant in the generated code.

`t = coder.newtype('struct', struct_fields, sz, variable_dims)` creates a `coder.StructType` object for an array of structures that has the same fields as the scalar structure `struct_fields`. The structure array type has the size specified by `sz` and variable-size dimensions specified by `variable_dims`.

`t = coder.newtype('cell', cells, sz, variable_dims)` creates a `coder.CellType` object for a cell array that has the cells and cell types specified by `cells`. The cell array type has the size specified by `sz` and variable-size dimensions specified by `variable_dims`. You cannot change the number of cells or specify variable-size dimensions for a heterogeneous cell array.

`t = coder.newtype('embedded.fi', numeric_type, sz, variable_dims, Name, Value)` creates a `coder.FiType` object representing a set of fixed-point values with `numeric_type` and additional options specified by one or more `Name`, `Value` pair arguments.

`t = coder.newtype(enum_value, sz, variable_dims)` creates a `coder.Type` object representing a set of enumeration values of class `enum_value`.

`t = coder.newtype(class_name)` creates a `coder.ClassType` object for an object of the class `class_name`.

`t = coder.newtype('string')` creates a type for a string scalar. A string scalar contains one piece of text represented as a character vector. To specify the size of the character vector and whether the second dimension is variable-size, create a type for the character vector and assign it to the `Value` property of the string scalar type. For example, `t.Properties.Value = coder.newtype('char', [1 10], [0 1])` specifies that the character vector inside the string scalar is variable-size with an upper bound of 10.

Input Arguments

numeric_class

Class of the set of values represented by the type object.

struct_fields

Scalar structure used to specify the fields in a new structure type.

cells

Cell array of `coder.Type` objects that specify the types of the cells in a new cell array type.

sz

Size vector specifying each dimension of type object. `sz` cannot change the number of cells for a heterogeneous cell array.

Default: `[1 1]`

class_name

Name of class from which to create the `coder.ClassType`, specified as a character vector or string scalar. `class_name` must be the name of a value class.

variable_dims

Logical vector that specifies whether each dimension is variable size (`true`) or fixed size (`false`). You cannot specify variable-size dimensions for a heterogeneous cell array.

Default: `true` for dimensions for which `sz` specifies an upper bound of `inf`; `false` for all other dimensions.

Name-Value Pair Arguments

Specify optional comma-separated pairs of `Name, Value` arguments. `Name` is the argument name and `Value` is the corresponding value. `Name` must appear inside single quotes (' '). You can specify several name and value pair arguments in any order as `Name1, Value1, ..., NameN, ValueN`.

complex

Set `complex` to `true` to create a `coder.Type` object that can represent complex values. The type must support complex data.

Default: `false`

fimath

Specify local `fimath`. If `fimath` is not specified, uses default `fimath` values.

Use only with `t=coder.newtype('embedded.fi', numeric_type,sz, variable_dims, Name, Value)`.

sparse

Set `sparse` to `true` to create a `coder.Type` object representing sparse data. The type must support sparse data.

Not for use with `t=coder.newtype('embedded.fi', numeric_type,sz, variable_dims, Name, Value)`

Default: `false`

Output Arguments

`t`

New `coder.Type` object.

Examples

Create a type for use in code generation.

```
t=coder.newtype('double',[2 3 4],[1 1 0])
% Returns double :2x:3x4
% ':' indicates variable-size dimensions
```

Create a type for a matrix of doubles, first dimension unbounded, second dimension with fixed size

```
coder.newtype('double',[inf,3])
% returns double:inf x 3

coder.newtype('double',[inf,3],[1 0])
% also returns double :inf x3
% ':' indicates variable-size dimensions
```

Create a type for a matrix of doubles, first dimension unbounded, second dimension with variable size with an upper bound of 3

```
coder.newtype('double',[inf,3],[0 1])
% returns double :inf x :3
% ':' indicates variable-size dimensions
```

Create a structure type to use in code generation.

```
ta = coder.newtype('int8',[1 1]);
tb = coder.newtype('double',[1 2],[1 1]);
coder.newtype('struct',struct('a',ta,'b',tb))
% returns struct 1x1
%           a: int8 1x1
%           b: double :1x:2
% ':' indicates variable-size dimensions
```

Create a cell array to use in code generation.

```
ta = coder.newtype('int8',[1 1]);
tb = coder.newtype('double',[1 2],[1 1]);
coder.newtype('cell',{ta, tb})
% returns 1x2 heterogeneous cell
%           f0: 1x1 int8
%           f1: :1x:2 double
% ':' indicates variable-size dimensions
```

Create a new constant type to use in code generation.

```
k = coder.newtype('constant', 42);
% Returns
% k =
%
% coder.Constant
%     42
```

Create a `coder.EnumType` object using the name of an existing MATLAB enumeration.

- 1 Define an enumeration `MyColors`. On the MATLAB path, create a file named 'MyColors' containing:

```
classdef MyColors < int32
    enumeration
        green(1),
        red(2),
    end
end
```

- 2 Create a `coder.EnumType` object from this enumeration.

```
t = coder.newtype('MyColors');
```

Create a fixed-point type for use in code generation. The fixed-point type uses default `fimath` values.

```
t = coder.newtype('embedded.fi',...
    numericity(1, 16, 15), [1 2])

t =
% Returns
% coder.FiType
% 1x2 embedded.fi
%   DataTypeMode: Fixed-point: binary point scaling
%   Signedness: Signed
%   WordLength: 16
%   FractionLength: 15
```

Create a type for an object to use in code generation.

- 1 Create this value class:

```
classdef mySquare
    properties
        side;
    end
    methods
        function obj = mySquare(val)
            end
    end
    if nargin > 0
        obj.side = val;
    end
    function a = calcarea(obj)
```

```
        a = obj.side * obj.side;
    end
end
end
```

- 2 Create a type for an object that has the same properties as mySquare.

```
t = coder.newtype('mySquare')
```

- 3 Change the type of the property side.

```
t.Properties.side = coder.typeof(int8(3))

t =

coder.ClassType
  1×1 mySquare
    side: 1×1 int8
```

Create a type for a string scalar for use in code generation.

- 1 Create the string scalar type.

```
t = coder.newtype('string');
```

- 2 Specify the size.

```
t.Properties.Value = coder.newtype('char',[1, 10])

t =
```

```
coder.ClassType
  1×1 string -> redirected to -> coder.internal.string
    Value: 1×10 char
```

- 3 Make the string variable-size with an upper bound of 10.

```
t.Properties.Value = coder.newtype('char',[1, 10], [0, 1])
```

- 4 Make the string variable-size with no upper bound.

```
t.Properties.Value = coder.newtype('char',[1, inf])
```

Alternatives

```
coder.typeof
```

See Also

`codegen` | `coder.ArrayType` | `coder.CellType` | `coder.ClassType` |
`coder.EnumType` | `coder.FiType` | `coder.PrimitiveType` | `coder.StructType` |
`coder.Type` | `coder.resize`

Introduced in R2011a

coder.nullcopy

Package: coder

Declare uninitialized variables

Syntax

```
X = coder.nullcopy(A)
```

Description

`X = coder.nullcopy(A)` copies type, size, and complexity of `A` to `X`, but does not copy element values. Preallocates memory for `X` without incurring the overhead of initializing memory.

`coder.nullcopy` does not support MATLAB classes as inputs.

Use With Caution

Use this function with caution. See “How to Eliminate Redundant Copies by Defining Uninitialized Variables”.

Examples

The following example shows how to declare variable `X` as a 1-by-5 vector of real doubles without performing an unnecessary initialization:

```
function X = foo

N = 5;
X = coder.nullcopy(zeros(1,N)) ;
for i = 1:N
    if mod(i,2) == 0
        X(i) = i;
```



```
    else
        X(i) = 0;
    end
end
```

Using `coder.nullcopy` with `zeros` lets you specify the size of vector X without initializing each element to zero.

See Also

Topics

“Eliminate Redundant Copies of Variables in Generated Code”

Introduced in R2011a

coder.opaque

Declare variable in generated code

Syntax

```
y = coder.opaque(type)
y = coder.opaque(type,value)
y = coder.opaque( ____, 'Size',Size)
y = coder.opaque( ____, 'HeaderFile',HeaderFile)
```

Description

`y = coder.opaque(type)` declares a variable `y` with the specified type and no initial value in the generated code.

- `y` can be a variable or a structure field.
- MATLAB code cannot set or access `y`, but external C functions can accept `y` as an argument.
- `y` can be an:
 - Argument to `coder.rref`, `coder.wref`, or `coder.ref`
 - Input or output argument to `coder.ceval`
 - Input or output argument to a user-written MATLAB function
 - Input to a subset of MATLAB toolbox functions supported for code generation
- Assignment from `y` declares another variable with the same type in the generated code. For example:

```
y = coder.opaque('int');
z = y;
```

declares a variable `z` of type `int` in the generated code.

- You can assign `y` from another variable declared using either `coder.opaque` or assignment from a variable declared using `coder.opaque`. The variables must have identical types.

- You can compare `y` to another variable declared using either `coder.opaque` or assignment from a variable declared using `coder.opaque`. The variables must have identical types.

`y = coder.opaque(type,value)` specifies the type and initial value of `y`.

`y = coder.opaque(____, 'Size',Size)` specifies the size, in bytes, of `y`. You can specify the size with any of the previous syntaxes.

`y = coder.opaque(____, 'HeaderFile',HeaderFile)` specifies the header file that contains the type definition. The code generator produces the `#include` statement for the header file where the statement is required in the generated code. You can specify the header file with any of the previous syntaxes.

Examples

Declare Variable Specifying Initial Value

Generate code for a function `valtest` which returns 1 if the call to `myfun` is successful. This function uses `coder.opaque` to declare a variable `x1` with type `int` and initial value 0. The assignment `x2 = x1` declares `x2` to be a variable with the type and initial value of `x1`.

Write a function `valtest`.

```
function y = valtest
%codegen
%declare x1 to be an integer with initial value '0'
x1 = coder.opaque('int','0');
%Declare x2 to have same type and initial value as x1
x2 = x1;
x2 = coder.ceval('myfun');
%test the result of call to 'myfun' by comparing to value of x1
if x2 == x1
    y = 0;
else
    y = 1;
```

```
end  
end
```

Declare Variable Specifying Initial Value and Header File

Generate code for a MATLAB function `filetest` which returns its own source code using `fopen/fread/fclose`. This function uses `coder.opaque` to declare the variable that stores the file pointer used by `fopen/fread/fclose`. The call to `coder.opaque` declares the variable `f` with type `FILE *`, initial value `NULL`, and header file `<stdio.h>`.

Write a MATLAB function `filetest`.

```
function buffer = filetest  
%#codegen  
  
% Declare 'f' as an opaque type 'FILE *' with initial value 'NULL'  
%Specify the header file that contains the type definition of 'FILE *';  
  
f = coder.opaque('FILE *', 'NULL', 'HeaderFile', '<stdio.h>');  
% Open file in binary mode  
f = coder.ceval('fopen', cstring('filetest.m'), cstring('rb'));  
  
% Read from file until end of file is reached and put  
% contents into buffer  
n = int32(1);  
i = int32(1);  
buffer = char(zeros(1,8192));  
while n > 0  
    % By default, MATLAB converts constant values  
    % to doubles in generated code  
    % so explicit type conversion to int32 is inserted.  
    n = coder.ceval('fread', coder.ref(buffer(i)), int32(1), ...  
        int32(numel(buffer)), f);  
    i = i + n;  
end  
coder.ceval('fclose', f);  
  
buffer = strip_cr(buffer);  
  
% Put a C termination character '\0' at the end of MATLAB character vector  
function y = cstring(x)  
    y = [x char(0)];  
  
% Remove all character 13 (CR) but keep character 10 (LF)  
function buffer = strip_cr(buffer)  
j = 1;  
for i = 1:numel(buffer)  
    if buffer(i) ~= char(13)  
        buffer(j) = buffer(i);  
        j = j + 1;  
    end  
end
```

```

    end
end
buffer(i) = 0;

```

Compare Variables Declared Using `coder.opaque`

Compare variables declared using `coder.opaque` to test for successfully opening a file.

Use `coder.opaque` to declare a variable `null` with type `FILE *` and initial value `NULL`.

```
null = coder.opaque('FILE *', 'NULL', 'HeaderFile', '<stdio.h>');
```

Use assignment to declare another variable `ftmp` with the same type and value as `null`.

```
ftmp = null;
ftmp = coder.ceval('fopen', ['testfile.txt', char(0)], ['r', char(0)]);
```

Compare the variables.

```
if ftmp == null
    %error condition
end
```

Cast to and from Types of Variables Declared Using `coder.opaque`

This example shows how to cast to and from types of variables that are declared using `coder.opaque`. The function `castopaque` calls the C run-time function `strncmp` to compare at most `n` characters of the strings `s1` and `s2`. `n` is the number of characters in the shorter of the strings. To generate the correct C type for the `strncmp` input `nsizet`, the function casts `n` to the C type `size_t` and assigns the result to `nsizet`. The function uses `coder.opaque` to declare `nsizet`. Before using the output `retval` from `strncmp`, the function casts `retval` to the MATLAB type `int32` and stores the results in `y`.

Write this MATLAB function:

```
function y = castopaque(s1,s2)

% <0 - the first character that does not match has a lower value in s1 than in s2
% 0 - the contents of both strings are equal
% >0 - the first character that does not match has a greater value in s1 than in s2
%
%#codegen
```

```
coder.cinclude('<string.h>');
n = min(numel(s1), numel(s2));

% Convert the number of characters to compare to a size_t
nsizet = cast(n, 'like', coder.opaque('size_t', '0'));

% The return value is an int
retval = coder.opaque('int');
retval = coder.ceval('strncmp', cstr(s1), cstr(s2), nsizet);

% Convert the opaque return value to a MATLAB value
y = cast(retval, 'int32');

%-----
function sc = cstr(s)
% NULL terminate a MATLAB character vector for C
sc = [s, char(0)];
```

Generate the MEX function.

```
codegen castopaque -args {blanks(3), blanks(3)} -report
```

Call the MEX function with inputs 'abc' and 'abc'.

```
castopaque_mex('abc', 'abc')
```

```
ans =
```

```
0
```

The output is 0 because the strings are equal.

Call the MEX function with inputs 'abc' and 'abd'.

```
castopaque_mex('abc', 'abd')
```

```
ans =
```

```
-1
```

The output is -1 because the third character d in the second string is greater than the third character c in the first string.

Call the MEX function with inputs 'abd' and 'abc'.

```
castopaque_mex('abd','abc')
ans =
     1
```

The output is 1 because the third character `d` in the first string is greater than the third character `c` in the second string.

In the MATLAB workspace, you can see that the type of `y` is `int32`.

Declare Variable Specifying Initial Value and Size

Declare `y` to be a 4-byte integer with initial value 0.

```
y = coder.opaque('int','0','Size',4);
```

Input Arguments

type — Type of variable

character vector | string scalar

Type of variable in generated code. `type` must be a compile-time constant. The type must be a:

- Built-in C data type or a type defined in a header file
- C type that supports copy by assignment
- Legal prefix in a C declaration

Example: `'FILE *'`

value — Initial value of variable

character vector | string scalar

Initial value of variable in generated code. `value` must be a compile-time constant. Specify a C expression not dependent on MATLAB variables or functions.

If you do not provide the initial value in `value`, initialize the value of the variable before using it. To initialize a variable declared using `coder.opaque`:

- Assign a value from another variable with the same type declared using either `coder.opaque` or assignment from a variable declared using `coder.opaque`.
- Assign a value from an external C function.
- Pass the address of the variable to an external function using `coder.wref`.

Specify a value that has the type that `type` specifies. Otherwise, the generated code can produce unexpected results.

Example: 'NULL'

size — Size of variable

integer

Number of bytes for the variable in the generated code, specified as an integer. If you do not specify the size, the size of the variable is 8 bytes.

Data Types: `single` | `double` | `int8` | `int16` | `int32` | `int64` | `uint8` | `uint16` | `uint32` | `uint64`

HeaderFile — Name of header file

character vector | string scalar

Name of header file that contains the definition of `type`. `HeaderFile` must be a compile-time constant.

For a system header file, use angle brackets.

Example: '`<stdio.h>`' generates `#include <stdio.h>`

For an application header file, use double quotes.

Example: '"`foo.h`"' generates `#include "foo.h"`

If you omit the angle brackets or double quotes, the code generator produces double quotes.

Example: '`foo.h`' generates `#include "foo.h"`

Specify the include path in the build configuration parameters.

Example: `cfg.CustomInclude = 'c:\myincludes'`

Tips

- Specify a value that has the type that `type` specifies. Otherwise, the generated code can produce unexpected results. For example, the following `coder.opaque` declaration can produce unexpected results.

```
y = coder.opaque('int', '0.2')
```

- `coder.opaque` declares the type of a variable. It does not instantiate the variable. You can instantiate a variable by using it later in the MATLAB code. In the following example, assignment of `fp1` from `coder.ceval` instantiates `fp1`.

```
% Declare fp1 of type FILE *
fp1 = coder.opaque('FILE *');
%Create the variable fp1
fp1 = coder.ceval('fopen', ['testfile.txt', char(0)], ['r', char(0)]);
```

- In the MATLAB environment, `coder.opaque` returns the value specified in `value`. If `value` is not provided, it returns an empty character vector.
- You can compare variables declared using either `coder.opaque` or assignment from a variable declared using `coder.opaque`. The variables must have identical types. The following example demonstrates how to compare these variables. “Compare Variables Declared Using `coder.opaque`” on page 2-105
- To avoid multiple inclusions of the same header file in generated code, enclose the header file in the conditional preprocessor statements `#ifndef` and `#endif`. For example:

```
#ifndef MyHeader_h
#define MyHeader_h
<body of header file>
#endif
```

- You can use the MATLAB `cast` function to cast a variable to or from a variable that is declared using `coder.opaque`. Use `cast` with `coder.opaque` only for numeric types.

To cast a variable declared by `coder.opaque` to a MATLAB type, you can use the `B = cast(A, type)` syntax. For example:

```
x = coder.opaque('size_t', '0');
x1 = cast(x, 'int32');
```

You can also use the `B = cast(A, 'like', p)` syntax. For example:

```
x = coder.opaque('size_t','0');  
x1 = cast(x, 'like', int32(0));
```

To cast a MATLAB variable to the type of a variable declared by `coder.opaque`, you must use the `B = cast(A, 'like', p)` syntax. For example:

```
x = int32(12);  
x1 = coder.opaque('size_t', '0');  
x2 = cast(x, 'like', x1);
```

Use `cast` with `coder.opaque` to generate the correct data types for:

- Inputs to C/C++ functions that you call using `coder.ceval`.
- Variables that you assign to outputs from C/C++ functions that you call using `coder.ceval`.

Without this casting, it is possible to receive compiler warnings during code generation.

See Also

`coder.ceval` | `coder.ref` | `coder.rref` | `coder.wref`

Topics

“Specify Build Configuration Parameters”

Introduced in R2011a

coder.ref

Pass argument by reference

Syntax

```
coder.ref(arg)
```

Description

`coder.ref(arg)` passes `arg` by reference to an external C/C++ function that you call by using `coder.ceval`. Use `coder.ref` inside a `coder.ceval` call only. The C/C++ function can read from or write to the variable passed by reference. Use a separate `coder.ref` construct for each argument that you pass by reference to the function.

Examples

Pass Scalar Variable by Reference

Pass a variable by reference to a C function that adds 1 to the variable.

Suppose that you have a C function `addone`.

```
void addone(double* p) {  
    *p = *p + 1;  
}
```

The C function prototype defines the input as a pointer because it is passed by reference.

Pass a variable by reference to `addone`.

```
...  
u = 42;
```

```
coder.ceval('addone', coder.ref(u));  
...
```

Pass Multiple Arguments by Reference

```
...  
u = 1;  
v = 2;  
y = coder.ceval('my_fcn', coder.ref(u), coder.ref(v));  
...
```

Pass Class Property by Reference

```
...  
x = myClass;  
x.prop = 1;  
coder.ceval('foo', coder.ref(x.prop));  
...
```

Pass a Structure by Reference

To indicate that the structure type is defined in a C header file, use `coder.cstructname`.

Suppose that you have the C function `incr_struct`.

```
void incr_struct(struct MyStruct *my_struct)  
{  
    my_struct->f1 = my_struct->f1 + 1;  
    my_struct->f2 = my_struct->f2 + 1;  
}
```

Suppose that a C header file, `MyStruct.h`, defines a structure type named `MyStruct`.

```
...  
typedef struct MyStruct  
{  
    double f1;  
    double f2;  
}  
MyStruct;
```

```
void incr_struct(struct MyStruct *my_struct);

...
```

In your MATLAB function, pass a structure by reference to `incr_struct`. To indicate that the structure type for `s` has the name `MyStruct` that is defined in a C header file `MyStruct.h`, use `coder.cstructname`.

```
...
s = struct('f1', 1, 'f2', 2);
coder.cstructname(s, 'MyStruct', 'extern', 'HeaderFile', 'MyStruct.h');
coder.ceval('incr_struct', coder.ref(s));
...
```

Pass Structure Field by Reference

```
...
s = struct('s1', struct('a', [0 1]));
coder.ceval('foo', coder.ref(s.s1.a));
...
```

Input Arguments

arg — Argument to pass by reference

scalar variable | array | element of an array | structure | structure field | object
property

Argument to pass by reference to an external C/C++ function. The argument cannot be a class, a System object, a cell array, or an index into a cell array.

Data Types: `single` | `double` | `int8` | `int16` | `int32` | `int64` | `uint8` | `uint16` |
`uint32` | `uint64` | `logical` | `char` | `struct`
Complex Number Support: Yes

Limitations

- You cannot pass these data types by reference:
 - Class or System object

- Cell array or index into a cell array
- If a property has a get method, a set method, or validators, or is a System object property with certain attributes, then you cannot pass the property by reference to an external function. See “Passing By Reference Not Supported for Some Properties”.

Tips

- When you pass a structure by reference to an external C/C++ function, use `coder.cstructname` to provide the name of a C structure type that is defined in a C header file.
- In MATLAB, `coder.ref` results in an error. To parameterize your MATLAB code so that it can run in MATLAB and in generated code, use `coder.target`.
- You can use `coder.opaque` to declare variables that you pass to and from an external C/C++ function. See “External Function Calls from Generated Code”.

See Also

`coder.ceval` | `coder.cstructname` | `coder.opaque` | `coder.rref` | `coder.wref`

Topics

“External Function Calls from Generated Code”

“Call External Functions with `coder.ceval`”

Introduced in R2011a

coder.resize

Package: coder

Resize a `coder.Type` object

Syntax

```
t_out = coder.resize(t, sz, variable_dims)
t_out = coder.resize(t, sz)
t_out = coder.resize(t, [], variable_dims)
t_out = coder.resize(t, sz, variable_dims, Name, Value)
t_out = coder.resize(t, 'sizelimits', limits)
```

Description

`t_out = coder.resize(t, sz, variable_dims)` returns a modified copy of `coder.Type` `t` with upper-bound size `sz`, and variable dimensions `variable_dims`. If `variable_dims` or `sz` are scalars, the function applies them to all dimensions of `t`. By default, `variable_dims` does not apply to dimensions where `sz` is 0 or 1, which are fixed. Use the 'uniform' option to override this special case. `coder.resize` ignores `variable_dims` for dimensions with size `inf`. These dimensions are always variable size. `t` can be a cell array of types, in which case, `coder.resize` resizes all elements of the cell array.

`t_out = coder.resize(t, sz)` resizes `t` to have size `sz`.

`t_out = coder.resize(t, [], variable_dims)` changes `t` to have variable dimensions `variable_dims` while leaving the size unchanged.

`t_out = coder.resize(t, sz, variable_dims, Name, Value)` resizes `t` using additional options specified by one or more `Name, Value` pair arguments.

`t_out = coder.resize(t, 'sizelimits', limits)` resizes `t` with dimensions becoming variable based on the `limits` vector. When the size `S` of a dimension is greater than or equal to the first threshold defined in `limits`, the dimension becomes variable

size with upper bound S . When the size S of a dimension is greater than or equal to the second threshold defined in `limits`, the dimension becomes unbounded variable size.

Input Arguments

`limits`

Two-element vector (or a scalar-expanded, one-element vector) of variable-sizing thresholds. If the size sz of a dimension of t is greater than or equal to the first threshold, the dimension becomes variable size with upper bound sz . If the size sz of a dimension of t is greater than or equal to the second threshold, the dimension becomes unbounded variable size.

`sz`

New size for `coder.Type` object, t_out

`t`

`coder.Type` object that you want to resize. If t is a `coder.CellType` object, the `coder.CellType` object must be homogeneous.

`variable_dims`

Specify whether each dimension of t_out is fixed or variable size.

Name-Value Pair Arguments

Specify optional comma-separated pairs of `Name, Value` arguments. `Name` is the argument name and `Value` is the corresponding value. `Name` must appear inside single quotes (' '). You can specify several name and value pair arguments in any order as `Name1, Value1, ..., NameN, ValueN`.

`recursive`

Setting `recursive` to `true` resizes t and all types contained within it.

Default: `false`

uniform

Setting `uniform` to `true` resizes `t` but does not apply the heuristic for dimensions of size one.

Default: `false`

Output Arguments

t_out

Resized `coder.Type` object

Examples

Change a fixed-size array to a bounded, variable-size array.

```
t = coder.typeof(ones(3,3))
% t is      3x3
coder.resize(t, [4 5], 1)
% returns :4 x :5
% ':' indicates variable-size dimensions
```

Change a fixed-size array to an unbounded, variable-size array.

```
t = coder.typeof(ones(3,3))
% t is 3x3
coder.resize(t, inf)
% returns :inf x :inf
% ':' indicates variable-size dimensions
% 'inf' indicates unbounded dimensions
```

Resize a structure field.

```
ts = coder.typeof(struct('a', ones(3, 3)))
% returns field a as 3x3
coder.resize(ts, [5, 5], 'recursive', 1)
% returns field a as 5x5
```

Resize a cell array.

```
tc = coder.typeof({1 2 3})
% returns 1x3 cell array
coder.resize(tc, [5, 5], 'recursive', 1)
% returns cell array as 5x5
```

Make a fixed-sized array variable size based on bounded and unbounded thresholds.

```
t = coder.typeof(ones(100,200))
% t is 100x200
coder.resize(t, 'sizelimits', [99 199])
% returns :100x:inf
% ':' indicates variable-size dimensions
% :inf is unbounded variable size
```

See Also

[codegen](#) | [coder.newtype](#) | [coder.typeof](#)

Introduced in R2011a

coder.rref

Pass argument by reference as read-only input

Syntax

```
coder.rref(arg)
```

Description

`coder.rref(arg)` passes `arg` by reference to an external C/C++ function that you call by using `coder.ceval`. Use `coder.rref` inside a `coder.ceval` call only. The code generator assumes that the variable that you pass in `coder.rref` is read-only. To avoid unpredictable results, the C/C++ function must not write to this variable.

Use a separate `coder.rref` construct for each argument that you pass by reference to the function.

Examples

Pass Scalar Variable as a Read-Only Reference

Pass a variable as a read-only reference to a C function that returns the value of the variable plus one.

Consider the C function `addone`:

```
double addone(const double* p) {  
    return *p + 1;  
}
```

The C function prototype defines the input as a pointer because it is passed by reference.

Pass a variable by reference to `addone`.

```
...
u = 42;
y = 0;
y = coder.ceval('addone', coder.rref(u));
...
```

Pass Multiple Arguments as a Read-Only Reference

```
...
u = 1;
v = 2;
y = coder.ceval('my_fcn', coder.rref(u), coder.rref(v));
...
```

Pass Class Property as a Read-Only Reference

```
...
x = myClass;
x.prop = 1;
y = coder.ceval('foo', coder.rref(x.prop));
...
```

Pass Structure as a Read-Only Reference

To indicate that the structure type is defined in a C header file, use `coder.cstructname`.

Suppose that you have the C function `use_struct`.

```
double use_struct(struct MyStruct *my_struct)
{
    return my_struct->f1 + my_struct->f2;
}
```

Suppose that a C header file, `MyStruct.h`, defines a structure type named `MyStruct`.

```
...
typedef struct MyStruct
{
    double f1;
    double f2;
}
```

```

} MyStruct;

double use_struct(struct MyStruct *my_struct);

...

```

In your MATLAB function, pass a structure as a read-only reference to `use_struct`. To indicate that the structure type for `s` has the name `MyStruct` that is defined in a C header file `MyStruct.h`, use `coder.cstructname`.

```

...
s = struct('f1', 1, 'f2', 2);
coder.cstructname(s, 'MyStruct', 'extern', 'HeaderFile', 'MyStruct.h');
y = 0;
y = coder.ceval('use_struct', coder.rref(s));
...

```

Pass Structure Field as a Read-Only Reference

```

...
s = struct('s1', struct('a', [0 1]));
y = coder.ceval('foo', coder.rref(s.s1.a));
...

```

Input Arguments

arg — Argument to pass by reference

scalar variable | array | element of an array | structure | structure field | object property

Argument to pass by reference to an external C/C++ function. The argument cannot be a class, a System object, a cell array, or an index into a cell array.

Data Types: single | double | int8 | int16 | int32 | int64 | uint8 | uint16 | uint32 | uint64 | logical | char | struct

Complex Number Support: Yes

Limitations

- You cannot pass these data types by reference:
 - Class or System object
 - Cell array or index into a cell array
- If a property has a get method, a set method, or validators, or is a System object property with certain attributes, then you cannot pass the property by reference to an external function. See “Passing By Reference Not Supported for Some Properties”.

Tips

- When you pass a structure by reference to an external C/C++ function, use `coder.cstructname` to provide the name of a C structure type that is defined in a C header file.
- In MATLAB, `coder.rref` results in an error. To parameterize your MATLAB code so that it can run in MATLAB and in generated code, use `coder.target`.
- You can use `coder.opaque` to declare variables that you pass to and from an external C/C++ function. See “External Function Calls from Generated Code”.

See Also

`coder.ceval` | `coder.cstructname` | `coder.opaque` | `coder.ref` | `coder.wref`

Topics

“External Function Calls from Generated Code”

“Call External Functions with `coder.ceval`”

Introduced in R2011a

coder.runTest

Run test replacing calls to MATLAB functions with calls to MEX functions

Syntax

```
coder.runTest(test,fcn)
coder.runTest(test,fcns,mexfcn)
coder.runTest(test,mexfile)
```

Description

`coder.runTest(test,fcn)` runs `test` replacing calls to `fcn` with calls to the compiled version of `fcn`. `test` is the file name for a MATLAB function, script, or class-based unit test that calls the MATLAB function `fcn`. The compiled version of `fcn` must be in a MEX function that has the default name. The default name is the name specified by `fcn` followed by `_mex`.

`coder.runTest(test,fcns,mexfcn)` replaces calls to the specified MATLAB functions with calls to the compiled versions of the functions. The MEX function `mexfcn` must contain the compiled versions of all of the specified MATLAB functions.

`coder.runTest(test,mexfile)` replaces a call to a MATLAB function with a call to the compiled version of the function when the compiled version of the function is in `mexfile`. `mexfile` includes the platform-specific file extension. If `mexfile` does not contain the compiled version of a function, `coder.runTest` runs the original MATLAB function. If you do not want to specify the individual MATLAB functions to replace, use this syntax.

Examples

Run Test File Replacing One Function

Use `coder.runTest` to run a test file. Specify replacement of one MATLAB function with the compiled version. You do not provide the name of the MEX function that

contains the compiled version. Therefore, `coder.runTest` looks for a MEX function that has the default name.

In a local, writable folder, create a MATLAB function, `myfun`.

```
function y = myfun(u,v) %#codegen
y = u+v;
end
```

In the same folder, create a test function, `mytest1`, that calls `myfun`.

```
function mytest1
c = myfun(10,20);
disp(c);
end
```

Run the test function in MATLAB.

```
mytest1

    30
```

Generate a MEX function for `myfun`.

```
codegen myfun -args {0,0}
```

In the current folder, `codegen` generates a MEX function that has the default name, `myfun_mex`.

Run `coder.runTest`. Specify that you want to run the test file `mytest1`. Specify replacement of `myfun` with the compiled version in `myfun_mex`.

```
coder.runTest('mytest1','myfun')

    30
```

The results are the same as when you run `mytest1` at the MATLAB command line.

Replace Multiple Functions That You Specify

Use `coder.runTest` to run a test file. Specify replacement of two functions with calls to the compiled versions. Specify the MEX function that contains the compiled versions of the functions.

In a local writable folder, create a MATLAB function, myfun1.

```
function y = myfun1(u) %#codegen
y = u;
end
```

In the same folder, create another MATLAB function, myfun2.

```
function y = myfun2(u, v) %#codegen
y = u + v;
end
```

In the same folder, create a test function that calls myfun1 and myfun2.

```
function mytest2
c1 = myfun1(10);
disp(c1)
c2 = myfun2(10,20);
disp(c2)
end
```

Run the test function.

```
mytest2

    10

    30
```

Generate a MEX function for myfun1 and myfun2. Use the `-o` option to specify the name of the generated MEX function.

```
codegen -o mymex myfun1 -args {0} myfun2 -args {0,0}
```

Run `coder.runTest`. Specify that you want to run `mytest2`. Specify that you want to replace the calls to `myfun1` and `myfun2` with calls to the compiled versions in the MEX function `mymex`.

```
coder.runTest('mytest2',{'myfun1','myfun2'},'mymex')

    10

    30
```

The results are the same as when you run `mytest2` at the MATLAB command line.

Replace Functions That Have Compiled Versions in Specified MEX File

Use `coder.runTest` to run a test that replaces calls to MATLAB functions in the test with calls to the compiled versions. Specify the file name for the MEX function that contains the compiled versions of the functions.

In a local writable folder, create a MATLAB function, `myfun1`.

```
function y = myfun1(u) %#codegen
y = u;
end
```

In the same folder, create another MATLAB function, `myfun2`.

```
function y = myfun2(u, v) %#codegen
y = u + v;
end
```

In the same folder, create a test function that calls `myfun1` and `myfun2`.

```
function mytest2
c1 = myfun1(10);
disp(c1)
c2 = myfun2(10,20);
disp(c2)
end
```

Run the test.

```
mytest2
    10
    30
```

Generate a MEX function for `myfun1` and `myfun2`. Use the `-o` option to specify the name of the generated MEX function.

```
codegen -o mymex myfun1 -args {0} myfun2 -args {0,0}
```

Run `coder.runTest`. Specify that you want to run `mytest2`. Specify that you want to replace calls to functions called by `mytest2` with calls to the compiled versions in `mymex`.

Specify the complete MEX file name including the platform-specific extension. Use `mexext` to get the platform-specific extension.

```
coder.runTest('mytest2', ['mymex.', mexext])

    10
    30
```

The results are the same as when you run `mytest2` at the MATLAB command line.

Run Class-Based Unit Test

Run `coder.runTest` with a class-based unit test.

Write the function `addOne`, which adds 1 to the input.

```
function y = addOne(x)
    %#codegen
    y = x + 1;
end
```

Write a classed-based unit test that verifies the value returned by `addOne` when the input is 1 and when the input is `pi`.

```
classdef TestAddOne < matlab.unittest.TestCase

    methods (Test)

        function reallyAddsOne(testCase)
            x = 1;
            y = addOne(x);
            testCase.verifyEqual(y, 2);
        end

        function addsFraction(testCase)
            x = pi;
            y = addOne(x);
            testCase.verifyEqual(y, x+1);
        end
    end
end
```

Run the class-based unit test, replacing calls to `addOne` with calls to `addOne_mex`.

```
coder.runTest('TestAddOne', 'addOne')
```

```
Running TestAddOne
```

```
..
```

```
Done TestAddOne
```

```
-----
```

```
testbenchResult =
```

```
    1x2 TestResult array with properties:
```

```
    Name  
    Passed  
    Failed  
    Incomplete  
    Duration  
    Details
```

```
Totals:
```

```
    2 Passed, 0 Failed, 0 Incomplete.
```

```
    0.28516 seconds testing time.
```

Input Arguments

test — File name for test function, script, or class-based unit test

character vector | string scalar

File name for MATLAB function, script, or class-based unit test that calls the MATLAB functions for which you want to test the generated MEX. `coder.runTest` replaces the calls to the functions with calls to the generated MEX.

Example: `'mytest'`

fcn — Name of MATLAB function to replace

character vector | string scalar

Name of MATLAB function to replace when running test. `coder.runTest` replaces calls to this function with calls to the compiled version of this function.

Example: `'myfun'`

fcns — Names of MATLAB functions to replace

character vector | string scalar | cell array of character vectors

Names of MATLAB functions to replace when running test. `coder.runTest` replaces calls to these functions with calls to the compiled versions of these functions.

Specify one function as a character vector or a string scalar.

Example: 'myfun'

Example: "myfun"

Specify multiple functions as a cell array of character vectors. Before using `coder.runTest`, compile these functions into a single MEX function.

Example: {'myfun1', 'myfun2', 'myfun3'}

mexfcn — MEX function name

character vector | string scalar

Name of a MEX function generated for one or more functions.

Generate this MEX function using the MATLAB Coder app or the `codegen` function.

Example: 'mymex'

mexfile — MEX file name with extension

character vector

The file name and platform-specific extension of a MEX file for one or more functions. Use `mexext` to get the platform-specific MEX file extension.

Generate this MEX file using the MATLAB Coder app or the `codegen` function.

Example: ['myfunmex.', mexext]

Data Types: char

Tips

- `coder.runTest` does not return outputs. To see test results, in the test, include code that displays the results.

- To compare MEX and MATLAB function behavior:
 - Run the test in MATLAB.
 - Use `codegen` to generate a MEX function.
 - Use `coder.runTest` to run the test replacing the call to the original function with a call to the compiled version in the MEX function.
- Before using `coder.runTest` to test multiple functions, compile the MATLAB functions into a single MEX function.
- If you use the syntax `coder.runTest(test, mexfile)`, use `mexext` to get the platform-specific MEX file name extension. For example:

```
coder.runTest('my_test', ['mymexfun.', mexext])
```

- If errors occur during the test, you can debug the code using call stack information.
- You can combine MEX generation and testing in one step by running `codegen` with the `-test` option. For example, the following code generates a MEX function for `myfunction` and calls the test file `myfunction_test`, replacing calls to `myfunction` with calls to `myfunction_mex`.

```
codegen myfunction -test myfunction_test
```

See Also

`codegen` | `coder` | `coder.getArgTypes`

Topics

“MATLAB Code Analysis”

“Author Class-Based Unit Tests in MATLAB” (MATLAB)

“Unit Test Generated Code with MATLAB Coder”

Introduced in R2012a

coder.screener

Determine if function is suitable for code generation

Syntax

```
coder.screener(fcn)
coder.screener(fcn_1, ..., fcn_n )
```

Description

`coder.screener(fcn)` analyzes the entry-point MATLAB function, `fcn`. It identifies unsupported functions and language features as code generation compliance issues. It displays the code generation compliance issues in a report. If `fcn` calls other functions directly or indirectly that are not MathWorks® functions, `coder.screener` analyzes these functions. It does not analyze MathWorks functions. It is possible that `coder.screener` does not detect all code generation issues. Under certain circumstances, it is possible that `coder.screener` reports false errors.

`coder.screener(fcn_1, ..., fcn_n)` analyzes entry-point functions (`fcn_1, ..., fcn_n`).

Input Arguments

fcn

Name of entry-point MATLAB function that you want to analyze. Specify as a character vector or a string scalar.

fcn_1, ..., fcn_n

Comma-separated list of names of entry-point MATLAB functions that you want to analyze. Specify as character vectors or string scalars.

Examples

Identify Unsupported Functions

The `coder.screener` function identifies calls to functions that are not supported for code generation. It checks both the entry-point function, `foo1`, and the function `foo2` that `foo1` calls.

Analyze the MATLAB function `foo1` that calls `foo2`. Put `foo1` and `foo2` in separate files.

```
function out = foo1(in)
    out = foo2(in);
    disp(out);
end
```

```
function out = foo2(in)
    out = eval(in);
end
```

```
coder.screener('foo1')
```

The code generation readiness report displays a summary of the unsupported MATLAB function calls. The function `foo2` calls one unsupported MATLAB function.

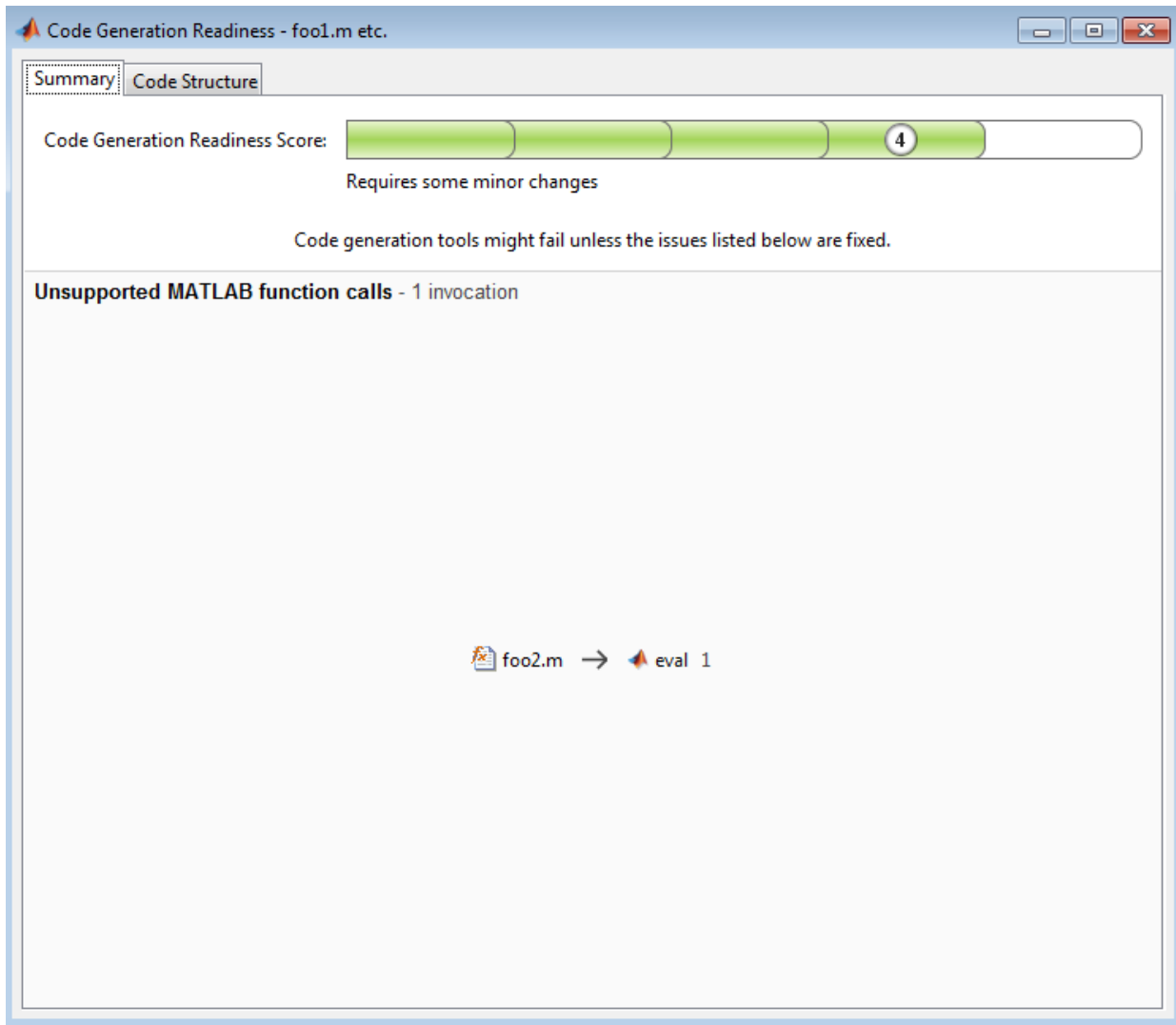

In the report, click the **Code Structure** tab and select the **Show MATLAB functions** check box.

This tab displays a pie chart showing the relative size of each file and how suitable each file is for code generation. In this case, the report:

- Colors `foo1.m` green to indicate that it is suitable for code generation.
- Colors `foo2.m` yellow to indicate that it requires significant changes.
- Assigns `foo1.m` a code generation readiness score of 4 and `foo2.m` a score of 3. The score is based on a scale of 1–5. 1 indicates that significant changes are required; 5 indicates that the code generation readiness tool does not detect issues.
- Displays a call tree.

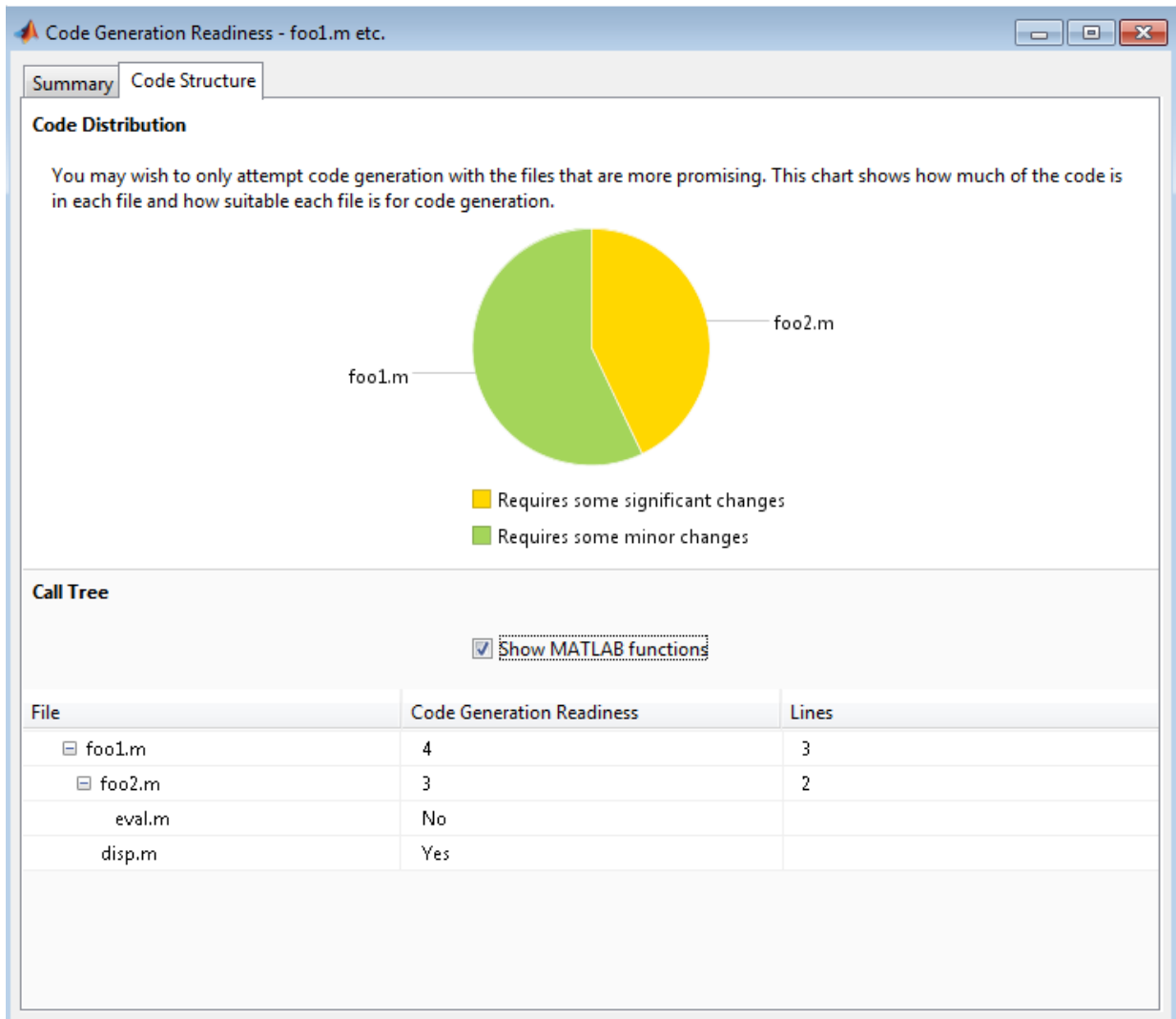

The report **Summary** tab indicates that `foo2.m` contains one call to the `eval` function, which code generation does not support. To generate a MEX function for `foo2.m`, modify the code to make the call to `eval` extrinsic.

```
function out = foo2(in)
    coder.extrinsic('eval');
```

```
    out = eval(in);  
end
```

Rerun the code generation readiness tool.

```
coder.screener('foo1')
```

The report no longer flags that code generation does not support the `eval` function. When you generate a MEX function for `foo1`, the code generator dispatches `eval` to MATLAB for execution. For standalone code generation, the code generator does not generate code for `eval`.

Identify Unsupported Data Types

The `coder.screener` function identifies MATLAB data types that code generation does not support.

Analyze the MATLAB function `myfun` that contains a MATLAB table.

```
function outTable = myfun1(A)  
outTable = table(A);  
end  
  
coder.screener('myfun1');
```

The code generation readiness report indicates that table data types are not supported for code generation.

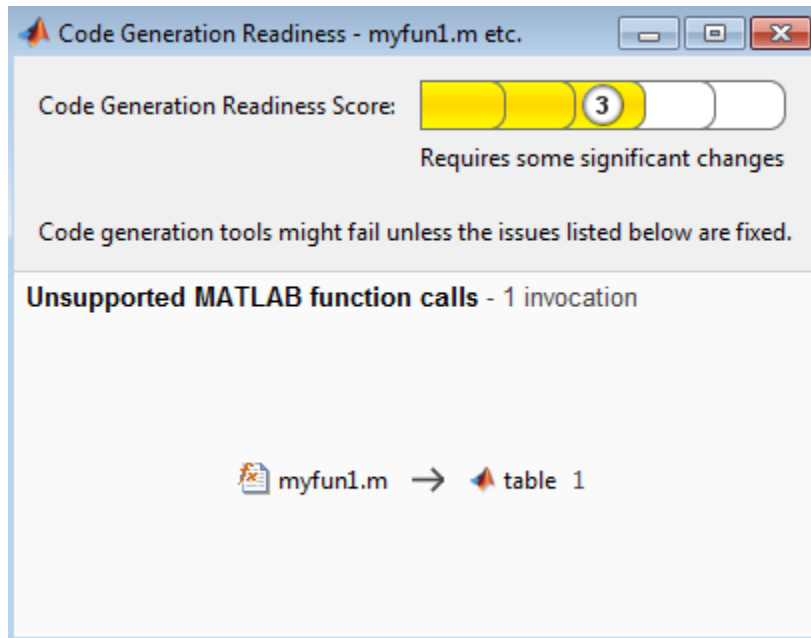

The report assigns `myfun1` a code readiness score of 3. Before generating code, you must fix the reported issues.

Tips

- Before using `coder.screener`, fix issues that the Code Analyzer identifies.
- Before generating code, use `coder.screener` to check that a function is suitable for code generation. Fix all the issues that it detects.
- It is possible that `coder.screener` does not detect all issues, and can report false errors. Therefore, before generating C code, verify that your code is suitable for code generation by generating a MEX function.

Alternatives

- “Run Code Generation Readiness Tool from the Current Folder Browser”

- “Run the Code Generation Readiness Tool Using the MATLAB Coder App”.

See Also

codegen

Topics

“MATLAB Language Features Supported for C/C++ Code Generation”

“Functions and Objects Supported for C/C++ Code Generation — Alphabetical List”

“Functions and Objects Supported for C/C++ Code Generation — Category List”

“Code Generation Readiness Tool”

Introduced in R2012b

coder.target

Determine if code generation target is specified target

Syntax

```
tf = coder.target(target)
```

Description

`tf = coder.target(target)` returns true (1) if the code generation target is target. Otherwise, it returns false (0).

If you generate code for MATLAB classes, MATLAB computes class initial values at class loading time before code generation. If you use `coder.target` in MATLAB class property initialization, `coder.target('MATLAB')` returns true.

Examples

Use coder.target to parameterize a MATLAB function

Parameterize a MATLAB function so that it works in MATLAB or generated code. When the function runs in MATLAB, it calls the MATLAB function `myabsval`. The generated code, however, calls a C library function `myabsval`.

Write a MATLAB function `myabsval`.

```
function y = myabsval(u)    %#codegen
y = abs(u);
```

Generate the C library for `myabsval.m`, using the `-args` option to specify the size, type, and complexity of the input parameter.

```
codegen -config:lib myabsval -args {0.0}
```

codegen creates the library `myabsval.lib` and header file `myabsval.h` in the folder `/codegen/lib/myabsval`. It also generates the functions `myabsval_initialize` and `myabsval_terminate` in the same folder.

Write a MATLAB function to call the generated C library function using `coder.ceval`.

```
function y = callmyabsval %#codegen
y = -2.75;
% Check the target. Do not use coder.ceval if callmyabsval is
% executing in MATLAB
if coder.target('MATLAB')
    % Executing in MATLAB, call function myabsval
    y = myabsval(y);
else
    % Executing in the generated code.
    % Call the initialize function before calling the
    % C function for the first time
    coder.ceval('myabsval_initialize');

    % Call the generated C library function myabsval
    y = coder.ceval('myabsval', y);

    % Call the terminate function after
    % calling the C function for the last time
    coder.ceval('myabsval_terminate');
end
```

Convert `callmyabsval.m` to the MEX function `callmyabsval_mex`.

```
codegen -config:mex callmyabsval codegen/lib/myabsval/myabsval.lib...
        codegen/lib/myabsval/myabsval.h
```

Run the MATLAB function `callmyabsval`.

```
callmyabsval

ans =

    2.7500
```

Run the MEX function `callmyabsval_mex` which calls the library function `myabsval`.

```
callmyabsval_mex
```



```
ans =  
  
    2.7500
```

Input Arguments

target — code generation target

'MATLAB' | 'MEX' | 'Sfun' | 'Rtw' | 'HDL' | 'Custom'

Code generation target, specified as a character vector or a string scalar. Specify one of these targets.

'MATLAB'	Running in MATLAB (not generating code)
'MEX'	Generating a MEX function
'Sfun'	Simulating a Simulink model
'Rtw'	Generating a LIB, DLL, or EXE target
'HDL'	Generating an HDL target
'Custom'	Generating a custom target

Example: `tf = coder.target('MATLAB')`

Example: `tf = coder.target("MATLAB")`

See Also

`coder.ceval`

Introduced in R2011a

coder.typeof

Package: coder

Create `coder.Type` object to represent the type of an entry-point function input

Syntax

```
t = coder.typeof(v)
t = coder.typeof(v, sz, variable_dims)
t = coder.typeof(t)
```

Description

`t = coder.typeof(v)` creates an object that derives from `coder.Type` to represent the type of `v` for code generation. Use `coder.typeof` to specify only input parameter types. For example, use it with the `codegen` function `-args` option or in a MATLAB Coder project when you are defining an input type by example. Do not use it in MATLAB code from which you intend to generate code.

`t = coder.typeof(v, sz, variable_dims)` returns a modified copy of `t = coder.typeof(v)` with (upper bound) size specified by `sz` and variable dimensions `variable_dims`. If `sz` specifies `inf` for a dimension, then the size of the dimension is unbounded and the dimension is variable size. When `sz` is `[]`, the (upper bound) sizes of `v` do not change. If you do not specify the `variable_dims` input parameter, the bounded dimensions of the type are fixed. When `variable_dims` is a scalar, it is applied to bounded dimensions or dimensions that are 1 or 0, which are fixed.

When `v` is a cell array whose elements have the same classes, but different sizes, if you specify variable-size dimensions, `coder.typeof` creates a homogeneous cell array type. If the elements have different classes, `coder.typeof` reports an error.

`t = coder.typeof(t)`, where `t` is a `coder.Type` object, returns `t` itself.

Input Arguments

sz

Size vector specifying each dimension of type object.

t

`coder.Type` object

v

MATLAB expression that describes the set of values represented by this type.

`v` can be a MATLAB numeric, logical, char, enumeration, or fixed-point array. `v` can also be a cell array, structure, or value class that contains the previous types.

variable_dims

Logical vector that specifies whether each dimension is variable size (true) or fixed size (false).

For a cell array, if the elements have different classes, you cannot specify variable-size dimensions.

Output Arguments

t

`coder.Type` object

Examples

Create a type for a simple fixed-size 5x6 matrix of doubles.

```
coder.typeof(ones(5, 6))
% returns 5x6 double
coder.typeof(0, [5 6])
% also returns 5x6 double
```

Create a type for a variable-size matrix of doubles.

```
coder.typeof(ones(3,3), [], 1)
% returns :3 x :3 double
% ':' indicates variable-size dimensions
```

Create a type for a structure with a variable-size field.

```
x.a = coder.typeof(0, [3 5], 1);
x.b = magic(3);
coder.typeof(x)
% Returns
% coder.StructType
%   1x1 struct
%     a:   :3x:5 double
%     b:   3x3  double
% ':' indicates variable-size dimensions
```

Create a type for a homogeneous cell array with a variable-size field.

```
a = coder.typeof(0, [3 5], 1);
b = magic(3);
coder.typeof({a b})
% Returns
% coder.CellType
%   1x2 homogeneous cell
%     base: :3x:5 double
% ':' indicates variable-size dimensions
```

Create a type for a heterogeneous cell array.

```
a = coder.typeof('a');
b = coder.typeof(1);
coder.typeof({a b})
% Returns
% coder.CellType
%   1x2 heterogeneous cell
%     f0: 1x1 char
%     f1: 1x1 double
```

Create a variable-size homogeneous cell array type from a cell array that has the same class but different sizes.

- 1 Create a type for a cell array that contains two character vectors with different sizes. The cell array type is heterogeneous.

```

coder.typeof({'aa', 'bbb'})
% Returns
% coder.CellType
% 1x2 heterogeneous cell
% f0: 1x2 char
% f1: 1x3 char

```

- 2** Create a type using the same cell array input. This time, specify that the cell array type has variable-size dimensions. The cell array type is homogeneous.

```

coder.typeof({'aa', 'bbb'}, [1,10], [0,1])
% Returns
% coder.CellType
% 1x:10 homogeneous cell
% base: 1x:3 char

```

Create a type for a matrix with fixed-size and variable-size dimensions.

```

coder.typeof(0, [2,3,4], [1 0 1]);
% Returns :2x3x:4 double
% ':' indicates variable-size dimensions

coder.typeof(10, [1 5], 1)
% returns double 1 x :5
% ':' indicates variable-size dimensions

```

Create a type for a matrix of doubles, first dimension unbounded, second dimension with fixed size.

```

coder.typeof(10, [inf,3])
% returns double:inf x 3
% ':' indicates variable-size dimensions

```

Create a type for a matrix of doubles, first dimension unbounded, second dimension with variable size with an upper bound of 3.

```

coder.typeof(10, [inf,3], [0 1])
% returns double :inf x :3
% ':' indicates variable-size dimensions

```

Convert a fixed-size matrix to a variable-size matrix.

```

coder.typeof(ones(5,5), [], 1)
% returns double :5x:5
% ':' indicates variable-size dimensions

```

Create a nested structure (a structure as a field of another structure).

```
S = struct('a',double(0),'b',single(0))
SuperS.x = coder.typeof(S)
SuperS.y = single(0)
coder.typeof(SuperS)
% Returns
% coder.StructType
% SuperS: 1x1 struct
%   with fields
%       x: 1x1 struct
%         with fields
%             a: 1x1 double
%             b: 1x1 single
%       y: 1x1 single
```

Create a structure containing a variable-size array of structures as a field.

```
S = struct('a',double(0),'b',single(0))
SuperS.x = coder.typeof(S,[1 inf],[0 1])
SuperS.y = single(0)
coder.typeof(SuperS)
% Returns
% coder.StructType
% SuperS: 1x1 struct
%   with fields
%       x: 1x:inf struct
%         with fields
%             a: 1x1 double
%             b: 1x1 single
%       y: 1x1 single
% ':' indicates variable-size dimensions
```

Create a type for a value class object

1 Create this value class:

```
classdef mySquare
    properties
        side;
    end
    methods
        function obj = mySquare(val)
            if nargin > 0
                obj.side = val;
            end
        end
    end
end
```

```

        end
    end
    function a = calcarea(obj)
        a = obj.side * obj.side;
    end
end
end
end

```

- 2 Create an object of mySquare.

```

sq_obj = coder.typeof(mySquare(4))

sq_obj =

coder.ClassType
  1x1 mySquare
    side: 1x1 double

```

- 3 Create a type for an object that has the same properties as sq_obj.

```

t = coder.typeof(sq_obj)

t =

coder.ClassType
  1x1 mySquare
    side: 1x1 double

```

Alternatively, you can create the type from the class definition:

```

t = coder.typeof(mySquare(4))

t =

coder.ClassType
  1x1 mySquare
    side: 1x1 double

```

Create a type for a string scalar

- 1 Define a string scalar. For example:

```
s = "mystring";
```

- 2 Create a type from s.

```
t = coder.typeof(s);
```

- 3 To make `t` variable-size, assign the `Value` property of `t` to a type for a variable-size character vector that has the upper bound that you want. For example, specify that type `t` is variable-size with an upper bound of 10.

```
t.Properties.Value = coder.typeof('a',[1 10], [0 1]);
```

To specify that `t` is variable-size with no upper bound:

```
t.Properties.Value = coder.typeof('a',[1 inf]);
```

- 4 Pass the type to `codegen` by using the `-args` option.

```
codegen myFunction -args {t}
```

Tips

- If you are already specifying the type of an input variable using a type function, do not use `coder.typeof` unless you also want to specify the size. For instance, instead of `coder.typeof(single(0))`, use the syntax `single(0)`.
- For cell array types, `coder.typeof` determines whether the cell array type is homogeneous or heterogeneous. If the cell array elements have the same class and size, `coder.typeof` returns a homogeneous cell array type. If the elements have different classes, `coder.typeof` returns a heterogeneous cell array type. For some cell arrays, the classification as homogeneous or heterogeneous is ambiguous. For example, the type for `{1 [2 3]}` can be a 1x2 heterogeneous type where the first element is double and the second element is 1x2 double. The type can also be a 1x3 homogeneous type in which the elements have class double and size 1x2. For these ambiguous cases, `coder.typeof` uses heuristics to classify the type as homogeneous or heterogeneous. If you want a different classification, use the `coder.CellType` `makeHomogeneous` or `makeHeterogeneous` methods to make a type with the classification that you want. The `makeHomogeneous` method makes a homogeneous copy of a type. The `makeHeterogeneous` method makes a heterogeneous copy of a type.

The `makeHomogeneous` and `makeHeterogeneous` methods permanently assign the classification as heterogeneous and homogeneous, respectively. You cannot later use one of these methods to create a copy that has a different classification.

See Also

`codegen` | `coder.ArrayType` | `coder.CellType` | `coder.ClassType` |
`coder.EnumType` | `coder.FiType` | `coder.PrimitiveType` | `coder.StructType` |
`coder.Type` | `coder.newtype` | `coder.resize`

Topics

“Define Input Properties by Example at the Command Line”
“Specify Cell Array Inputs at the Command Line”
“Specify Objects as Inputs at the Command Line”
“Define String Scalar Inputs”

Introduced in R2011a

coder.unroll

Unroll `for`-loop by making a copy of the loop body for each loop iteration

Syntax

```
coder.unroll()  
coder.unroll(flag)  
for i = coder.unroll(range)  
for i = coder.unroll(range, flag)
```

Description

`coder.unroll()` unrolls a `for`-loop. The `coder.unroll` call must be on a line by itself immediately preceding the `for`-loop that it unrolls.

Instead of producing a `for`-loop in the generated code, loop unrolling produces a copy of the `for`-loop body for each loop iteration. In each iteration, the loop index becomes constant. To unroll a loop, the code generator must be able to determine the bounds of the `for`-loop.

For small, tight loops, unrolling can improve performance. However, for large loops, unrolling can increase code generation time significantly and generate inefficient code.

`coder.unroll` is ignored outside of code generation.

`coder.unroll(flag)` unrolls a `for`-loop if `flag` is `true`. `flag` is evaluated at code generation time. The `coder.unroll` call must be on a line by itself immediately preceding the `for`-loop that it unrolls.

`for i = coder.unroll(range)` is a legacy syntax that generates the same code as `coder.unroll()`.

`for i = coder.unroll(range, flag)` is a legacy syntax that generates the same code as `coder.unroll(flag)`.

Examples

Unroll a `for`-loop

To produce copies of a `for`-loop body in the generated code, use `coder.unroll`.

In one file, write the entry-point function `call_getrand` and a local function `getrand`. `getrand` unrolls a `for`-loop that assigns random numbers to an `n`-by-1 array. `call_getrand` calls `getrand` with the value 3.

```
function z = call_getrand
    %#codegen
    z = getrand(3);
end

function y = getrand(n)
    coder.inline('never');
    y = zeros(n, 1);
    coder.unroll();
    for i = 1:n
        y(i) = rand();
    end
end
```

Generate a static library.

```
codegen -config:lib call_getrand -report
```

In the generated code, the code generator produces a copy of the `for`-loop body for each of the three loop iterations.

```
static void getrand(double y[3])
{
    y[0] = b_rand();
    y[1] = b_rand();
    y[2] = b_rand();
}
```

Control `for`-loop Unrolling with Flag

Control loop unrolling by using `coder.unroll` with the `flag` argument.

In one file, write the entry-point function `call_getrand_unrollflag` and a local function `getrand_unrollflag`. When the number of loop iterations is less than 10, `getrand_unrollflag` unrolls the for-loop. `call_getrand` calls `getrand` with the value 50.

```
function z = call_getrand_unrollflag
    %#codegen
    z = getrand_unrollflag(50);
end

function y = getrand_unrollflag(n)
    coder.inline('never');
    unrollflag = n < 10;
    y = zeros(n, 1);
    coder.unroll(unrollflag)
    for i = 1:n
        y(i) = rand();
    end
end
```

Generate a static library.

```
codegen -config:lib call_getrand_unrollflag -report
```

The number of iterations is not less than 10. Therefore, the code generator does not unroll the for-loop. It produces a for-loop in the generated code.

```
static void getrand_unrollflag(double y[50])
{
    int i;
    for (i = 0; i < 50; i++) {
        y[i] = b_rand();
    }
}
```

Use Legacy Syntax to Unroll for-Loop

```
function z = call_getrand
    %#codegen
    z = getrand(3);
end

function y = getrand(n)
```

```

coder.inline('never');
y = zeros(n, 1);
for i = coder.unroll(1:n)
    y(i) = rand();
end
end

```

Use Legacy Syntax to Control for-Loop Unrolling

```

function z = call_getrand_unrollflag
    %#codegen
    z = getrand_unrollflag(50);
end

function y = getrand_unrollflag(n)
    coder.inline('never');
    unrollflag = n < 10;
    y = zeros(n, 1);
    for i = coder.unroll(1:n, unrollflag)
        y(i) = rand();
    end
end

```

Input Arguments

flag — Indicates whether to unroll the for-loop

true (default) | false

When `flag` is true, the code generator unrolls the for-loop. When `flag` is false, the code generator produces a for-loop in the generated code. `flag` is evaluated at code generation time.

Tips

Sometimes, the code generator unrolls a for-loop even though you do not use `coder.unroll`. For example, if a for-loop indexes into a heterogeneous cell array or into `varargin` or `varargout`, the code generator unrolls the loop. By unrolling the loop, the code generator can determine the value of the index for each loop iteration. The code generator uses heuristics to determine when to unroll a for-loop. If the heuristics fail to

identify that unrolling is warranted, or if the number of loop iterations exceeds a limit, code generation fails. In these cases, you can force loop unrolling by using `coder.unroll`. See “Nonconstant Index into varargin or varargout in a for-Loop”.

See Also

`coder.inline`

Topics

“Unroll for-Loops”

“Nonconstant Index into varargin or varargout in a for-Loop”

Introduced in R2011a

coder.updateBuildInfo

Update build information object RTW.BuildInfo

Syntax

```
coder.updateBuildInfo('addCompileFlags', options)
coder.updateBuildInfo('addLinkFlags', options)
coder.updateBuildInfo('addDefines', options)
coder.updateBuildInfo( ____, group)
```

```
coder.updateBuildInfo('addLinkObjects', filename, path)
coder.updateBuildInfo('addLinkObjects', filename, path, priority,
precompiled)
coder.updateBuildInfo('addLinkObjects', filename, path, priority,
precompiled, linkonly)
coder.updateBuildInfo( ____, group)
```

```
coder.updateBuildInfo('addNonBuildFiles', filename)
coder.updateBuildInfo('addSourceFiles', filename)
coder.updateBuildInfo('addIncludeFiles', filename)
coder.updateBuildInfo( ____, path)
coder.updateBuildInfo( ____, path, group)
```

```
coder.updateBuildInfo('addSourcePaths', path)
coder.updateBuildInfo('addIncludePaths', path)
coder.updateBuildInfo( ____, group)
```

Description

`coder.updateBuildInfo('addCompileFlags', options)` adds compiler options to the build information object.

`coder.updateBuildInfo('addLinkFlags', options)` adds link options to the build information object.

`coder.updateBuildInfo('addDefines', options)` adds preprocessor macro definitions to the build information object.

`coder.updateBuildInfo(____, group)` assigns a group name to options for later reference.

`coder.updateBuildInfo('addLinkObjects', filename, path)` adds a link object from a file to the build information object.

`coder.updateBuildInfo('addLinkObjects', filename, path, priority, precompiled)` specifies if the link object is precompiled.

`coder.updateBuildInfo('addLinkObjects', filename, path, priority, precompiled, linkonly)` specifies if the object is to be built before being linked or used for linking alone. If the object is to be built, it specifies if the object is precompiled.

`coder.updateBuildInfo(____, group)` assigns a group name to the link object for later reference.

`coder.updateBuildInfo('addNonBuildFiles', filename)` adds a nonbuild-related file to the build information object.

`coder.updateBuildInfo('addSourceFiles', filename)` adds a source file to the build information object.

`coder.updateBuildInfo('addIncludeFiles', filename)` adds an include file to the build information object.

`coder.updateBuildInfo(____, path)` adds the file from specified path.

`coder.updateBuildInfo(____, path, group)` assigns a group name to the file for later reference.

`coder.updateBuildInfo('addSourcePaths', path)` adds a source file path to the build information object.

`coder.updateBuildInfo('addIncludePaths', path)` adds an include file path to the build information object.

`coder.updateBuildInfo(____, group)` assigns a group name to the path for later reference.

Examples

Add Multiple Compiler Options

Add the compiler options `-Zi` and `-Wall` during code generation for function, `func`.

Anywhere in the MATLAB code for `func`, add the following line:

```
coder.updateBuildInfo('addCompileFlags','-Zi -Wall');
```

Generate code for `func` using the `codegen` command. Open the Code Generation Report.

```
codegen -config:lib -launchreport func
```

You can see the added compiler options under the **Target Build Log** tab in the Code Generation Report.

Add Source File Name

Add a source file to the project build information while generating code for a function, `calc_factorial`.

- 1 Write a header file `fact.h` that declares a C function `factorial`.

```
double factorial(double x);
```

`fact.h` will be included as a header file in generated code. This inclusion ensures that the function is declared before it is called.

Save the file in the current folder.

- 2 Write a C file `fact.c` that contains the definition of `factorial`. `factorial` calculates the factorial of its input.

```
#include "fact.h"

double factorial(double x)
{
    int i;
    double fact = 1.0;
    if (x == 0 || x == 1) {
```

```
        return 1.0;
    } else {
        for (i = 1; i <= x; i++) {
            fact *= (double)i;
        }
        return fact;
    }
}
```

`fact.c` is used as a source file during code generation.

Save the file in the current folder.

- 3 Write a MATLAB function `calc_factorial` that uses `coder.ceval` to call the external C function `factorial`.

Use `coder.updateBuildInfo` with option `'addSourceFiles'` to add the source file `fact.c` to the build information. Use `coder.cinclude` to include the header file `fact.h` in the generated code.

```
function y = calc_factorial(x) %#codegen

    coder.cinclude('fact.h');
    coder.updateBuildInfo('addSourceFiles', 'fact.c');

    y = 0;
    y = coder.ceval('factorial', x);
```

- 4 Generate code for `calc_factorial` using the `codegen` command.

```
codegen -config:dll -launchreport calc_factorial -args 0
```

In the Code Generation Report, on the **C Code** tab, you can see the added source file `fact.c`.

Add Link Object

Add a link object `LinkObj.lib` to the build information while generating code for a function `func`. For this example, you must have a link object `LinkObj.lib` saved in a local folder, for example, `c:\Link_Objects`.

Anywhere in the MATLAB code for `func`, add the following lines:

```

libPriority = '';
libPreCompiled = true;
libLinkOnly = true;
libName = 'LinkObj.lib';
libPath = 'c:\Link_Objects';
coder.updateBuildInfo('addLinkObjects', libName, libPath, ...
    libPriority, libPreCompiled, libLinkOnly);

```

Generate a MEX function for `func` using the `codegen` command. Open the Code Generation Report.

```
codegen -launchreport func
```

You can see the added link object under the **Target Build Log** tab in the Code Generation Report.

Add Include Paths

Add an include path to the build information while generating code for a function, `adder`. Include a header file, `adder.h`, existing on the path.

When header files do not reside in the current folder, to include them, use this method:

- 1 Write a header file `mysum.h` that contains the declaration for a C function `mysum`.

```
double mysum(double, double);
```

Save it in a local folder, for example `c:\coder\myheaders`.

- 2 Write a C file `mysum.c` that contains the definition of the function `mysum`.

```
#include "mysum.h"
```

```
double mysum(double x, double y)
{
    return(x+y);
}
```

Save it in the current folder.

- 3 Write a MATLAB function `adder` that adds the path `c:\coder\myheaders` to the build information.

Use `coder.cinclude` to include the header file `mysum.h` in the generated code.

```
function y = adder(x1, x2) %#codegen
    coder.updateBuildInfo('addIncludePaths','c:\coder\myheaders');
    coder.updateBuildInfo('addSourceFiles','mysum.c');
    %Include the source file containing C function definition
    coder.cinclude('mysum.h');
    y = 0;
    if coder.target('MATLAB')
        % This line ensures that the function works in MATLAB
        y = x1 + x2;
    else
        y = coder.ceval('mysum', x1, x2);
    end
end
```

- 4 Generate code for `adder` using the `codegen` command.

```
codegen -config:lib -launchreport adder -args {0,0}
```

Open the Code Generation Report. The header file `adder.h` is included in the generated code.

Input Arguments

options — Build options

character vector | string scalar

Build options, specified as a character vector or string scalar. The value must be a compile-time constant.

Depending on the leading argument, `options` specifies the relevant build options to be added to the project's build information.

Leading Argument	Values in options
'addCompileFlags'	Compiler options
'addLinkFlags'	Link options
'addDefines'	Preprocessor macro definitions

The function adds the options to the end of an option vector.

Example: `coder.updateBuildInfo('addCompileFlags','-Zi -Wall')`

group — Group name

character vector | string scalar

Name of user-defined group, specified as a character vector or string scalar. The value must be a compile-time constant.

The `group` option assigns a group name to the parameters in the second argument.

Leading Argument	Second Argument	Parameters Named by group
'addCompileFlags'	options	Compiler options
'addLinkFlags'	options	Link options
'addLinkObjects'	filename	Name of file containing linkable objects
'addNonBuildFiles'	filename	Name of nonbuild-related file
'addSourceFiles'	filename	Name of source file
'addSourcePaths'	path	Name of source file path

You can use `group` to:

- Document the use of specific parameters.
- Retrieve or apply multiple parameters together as one group.

filename — File name

character vector | string scalar

File name, specified as a character vector or string scalar. The value must be a compile-time constant.

Depending on the leading argument, `filename` specifies the relevant file to be added to the project's build information.

Leading Argument	File Specified by filename
'addLinkObjects'	File containing linkable objects
'addNonBuildFiles'	Nonbuild-related file
'addSourceFiles'	Source file

The function adds the file name to the end of a file name vector.

path — Full path name

character vector | string scalar

Full path name, specified as a character vector or string scalar. The value must be a compile-time constant.

Depending on the leading argument, `path` specifies the relevant path name to be added to the project's build information.

Leading Argument	Path Specified by <code>path</code>
'addLinkObjects'	Path to linkable objects
'addNonBuildFiles'	Path to nonbuild-related files
'addSourceFiles', 'addSourcePaths'	Path to source files

The function adds the path to the end of a path name vector.

priority — Relative priority of link object

''

Priority of link objects.

This feature applies only when several link objects are added. Currently, only a single link object file can be added for every `coder.updateBuildInfo` statement. Therefore, this feature is not available for use.

To use the succeeding arguments, include '' as a placeholder argument.

precompiled — Variable indicating if link objects are precompiled

logical value

Variable indicating if the link objects are precompiled, specified as a logical value. The value must be a compile-time constant.

If the link object has been prebuilt for faster compiling and linking and exists in a specified location, specify `true`. Otherwise, the MATLAB Coder build process creates the link object in the build folder.

If `linkonly` is set to `true`, this argument is ignored.

Data Types: `logical`

linkonly — Variable indicating if objects must be used for linking only

logical value

Variable indicating if objects must be used for linking only, specified as a logical value. The value must be a compile-time constant.

If you want that the MATLAB Coder build process must not build or generate rules in the makefile for building the specified link object, specify `true`. Instead, when linking the final executable, the process should just include the object. Otherwise, rules for building the link object are added to the makefile.

You can use this argument to incorporate link objects for which source files are not available.

If `linkonly` is set to `true`, the value of `precompiled` is ignored.

Data Types: `logical`

See Also

Topics

“Customize the Post-Code-Generation Build Process”

Introduced in R2013b

coder.versize

Package: coder

Declare variable-size array

Syntax

```
coder.versize('var1', 'var2', ...)
coder.versize('var1', 'var2', ..., ubound)
coder.versize('var1', 'var2', ..., ubound, dims)
coder.versize('var1', 'var2', ..., [], dims)
```

Description

`coder.versize('var1', 'var2', ...)` declares one or more variables as variable-size data, allowing subsequent assignments to extend their size. Each `'varn'` is the name of a variable or structure field enclosed in quotes. If the structure field belongs to an array of structures, use colon (`:`) as the index expression to make the field variable-size for all elements of the array. For example, the expression `coder.versize('data(:).A')` declares that the field `A` inside each element of `data` is variable sized.

`coder.versize('var1', 'var2', ..., ubound)` declares one or more variables as variable-size data with an explicit upper bound specified in `ubound`. The argument `ubound` must be a constant, integer-valued vector of upper bound sizes for every dimension of each `'varn'`. If you specify more than one `'varn'`, each variable must have the same number of dimensions.

`coder.versize('var1', 'var2', ..., ubound, dims)` declares one or more variables as variable size with an explicit upper bound and a mix of fixed and varying dimensions specified in `dims`. The argument `dims` is a logical vector, or double vector containing only zeros and ones. Dimensions that correspond to zeros or `false` in `dims` have fixed size; dimensions that correspond to ones or `true` vary in size. If you specify more than one variable, each fixed dimension must have the same value across all `'varn'`.

`coder.varsize('var1', 'var2', ..., [], dims)` declares one or more variables as variable size with a mix of fixed and varying dimensions. The empty vector `[]` means that you do not specify an explicit upper bound.

When you do *not* specify *ubound*, the upper bound is computed for each `'varn'` in generated code.

When you do *not* specify *dims*, dimensions are assumed to be variable except the singleton ones. A singleton dimension is a dimension for which `size(A, dim) = 1`.

You must add the `coder.varsize` declaration before each `'varn'` is used (read). You can add the declaration before the first assignment to each `'varn'`. However, for a cell array element, the `coder.varsize` declaration must follow the first assignment to the element. For example:

```
...
x = cell(3, 3);
x{1} = [1 2];
coder.varsize('x{1}');
...
```

You cannot use `coder.varsize` outside the MATLAB code intended for code generation. For example, the following code does not declare the variable, `var`, as variable-size data:

```
coder.varsize('var', 10);
codegen -config:lib MyFile -args var
```

Instead, include the `coder.varsize` statement inside `MyFile` to declare `var` as variable-size data. Alternatively, you can use `coder.typeof` to declare `var` as variable-size outside `MyFile`. It can then be passed to `MyFile` during code generation using the `-args` option. For more information, see `coder.typeof`.

Examples

Develop a Simple Stack That Varies in Size up to 32 Elements as You Push and Pop Data at Run Time.

Write primary function `test_stack` to issue commands for pushing data on and popping data from a stack.

```
function test_stack %#codegen
    % The directive %#codegen indicates that the function
    % is intended for code generation
    stack('init', 32);
    for i = 1 : 20
        stack('push', i);
    end
    for i = 1 : 10
        value = stack('pop');
        % Display popped value
        value
    end
end
```

Write local function `stack` to execute the push and pop commands.

```
function y = stack(command, varargin)
    persistent data;
    if isempty(data)
        data = ones(1,0);
    end
    y = 0;
    switch (command)
    case {'init'}
        coder.varsize('data', [1, varargin{1}], [0 1]);
        data = ones(1,0);
    case {'pop'}
        y = data(1);
        data = data(2:size(data, 2));
    case {'push'}
        data = [varargin{1}, data];
    otherwise
        assert(false, ['Wrong command: ', command]);
    end
end
```

The variable `data` is the stack. The statement `coder.varsize('data', [1, varargin{1}], [0 1])` declares that:

- `data` is a row vector
- Its first dimension has a fixed size
- Its second dimension can grow to an upper bound of 32

Generate a MEX function for `test_stack`:

```
codegen -config:mex test_stack
```

codegen generates a MEX function in the current folder.

Run `test_stack_mex` to get these results:

```
value =  
    20
```

```
value =  
    19
```

```
value =  
    18
```

```
value =  
    17
```

```
value =  
    16
```

```
value =  
    15
```

```
value =  
    14
```

```
value =  
    13
```

```
value =  
    12
```

```
value =  
    11
```

At run time, the number of items in the stack grows from zero to 20, and then shrinks to 10.

Declare a Variable-Size Structure Field.

Write a function `struct_example` that declares an array `data`, where each element is a structure that contains a variable-size field:

```
function y=struct_example() %#codegen

    d = struct('values', zeros(1,0), 'color', 0);
    data = repmat(d, [3 3]);
    coder.varsize('data(:).values');

    for i = 1:numel(data)
        data(i).color = rand-0.5;
        data(i).values = 1:i;
    end

    y = 0;
    for i = 1:numel(data)
        if data(i).color > 0
            y = y + sum(data(i).values);
        end;
    end
end
```

The statement `coder.varsize('data(:).values')` marks as variable-size the field values inside each element of the matrix `data`.

Generate a MEX function for `struct_example`:

```
codegen -config:mex struct_example
```

Run `struct_example`.

Each time you run `struct_example` you get a different answer because the function loads the array with random numbers.

Make a Cell Array Variable-Size

Write the function `make_varsz_cell` that defines a local cell array variable `c` whose elements have the same class, but different sizes. Use `coder.varsize` to indicate that `c` has variable-size.

```
function y = make_varsz_cell()
    c = {1 [2 3]};
    coder.varsize('c', [1 3], [0 1]);
    y = c;
end
```

Generate a C static library.

```
codegen -config:lib make_varsz_cell -report
```

In the report, view the MATLAB variables.

`c` is a 1x:3 homogeneous cell array whose elements are 1x:2 double.

Make the Elements of a Cell Array Variable-Size

Write the function `mycell` that defines a local cell array variable `c`. Use `coder.varsize` to make the elements of `c` variable-size.

```
function y = mycell()
c = {1 2 3};
coder.varsize('c{:}', [1 5], [0 1]);
y = c;
end
```

Generate a C static library.

```
codegen -config:lib mycell -report
```

In the report, view the MATLAB variables.

The elements of `c` are 1-by-:5 arrays of doubles.

Limitations

- If you use the `cell` function to create a cell array, you cannot use `coder.varsize` with that cell array.
- If you use `coder.varsize` with a cell array element, the `coder.varsize` declaration must follow the first assignment to the element. For example:

```
...
x = cell(3, 3);
x{1} = [1 2];
coder.varsize('x{1}');
...
```

- You cannot use `coder. varsize` with a cell array input that is heterogeneous.
- You cannot use `coder. varsize` with global variables.
- You cannot use `coder. varsize` with MATLAB class properties.
- You cannot use `coder. varsize` with string scalars.

Tips

- If you use input variables (or result of a computation using input variables) to specify the size of an array, it is declared as variable-size in the generated code. Do not use `coder. varsize` on the array again, unless you also want to specify an upper bound for its size.
- Using `coder. varsize` on an array without explicit upper bounds causes dynamic memory allocation of the array. This dynamic memory allocation can reduce the speed of generated code. To avoid dynamic memory allocation, use the syntax `coder. varsize('var1', 'var2', ..., ubound)` to specify an upper bound for the array size (if you know it in advance).
- A cell array can be variable size only if it is homogeneous. When you use `coder. varsize` with a cell array, the code generator tries to make the cell array homogeneous. It tries to find a class and size that apply to all elements of the cell array. For example, if the first element is double and the second element is 1x2 double, all elements can be represented as 1x2 double. If the code generator cannot find a common class and size, code generation fails. For example, suppose that the first element of a cell array is char and the second element is double. The code generator cannot find a class that can represent both elements.

See Also

`codegen` | `size` | `varargin`

Topics

“Code Generation for Variable-Size Arrays”

“Define Variable-Size Structure Fields”

“Defining Variable-Size Global Data”

“Incompatibilities with MATLAB in Variable-Size Support for Code Generation”

“Code Generation for Cell Arrays”

Introduced in R2011a

coder.wref

Pass argument as write-only reference

Syntax

```
coder.wref(arg)
```

Description

`coder.wref(arg)` passes `arg` by reference to an external C/C++ function that you call by using `coder.ceval`. Use `coder.wref` inside a `coder.ceval` call only. The code generator assumes that the variable that you pass in `coder.wref` is write-only. The C/C++ function must write to this variable. If the variable is a vector or an array, the C/C++ function must write to every element of the variable. If the MATLAB code initializes `arg` before the `coder.ceval` call, the code generator might remove the initial values. To avoid unpredictable results, the C/C++ function must not read the variable before writing to it.

Use a separate `coder.wref` construct for each argument that you pass by reference to the function.

Examples

Pass Array by Reference as Write-Only

Pass a variable by reference to a C function that initializes an array.

Suppose that you have a C function `init_array`.

```
void init_array(double* array, int numel) {  
    for(int i = 0; i < numel; i++) {  
        array[i] = 42;  
    }  
}
```

The C function prototype defines `array` as a pointer because it is passed by reference.

Call the C function `init_array` to initialize all elements of `y` to 42.

```
...
Y = zeros(5, 10);
coder.ceval('init_array', coder.wref(Y), int32(numel(Y)));
...
```

Pass Multiple Arguments as a Write-Only Reference

```
...
U = zeros(5, 10);
V = zeros(5, 10);
coder.ceval('my_fcn', coder.wref(U), int32(numel(U)), coder.wref(V), int32(numel(V)));
...
```

Pass Class Property as a Write-Only Reference

```
...
x = myClass;
x.prop = 1;
coder.ceval('foo', coder.wref(x.prop));
...
```

Pass Structure as a Write-Only Reference

To indicate that the structure type is defined in a C header file, use `coder.cstructname`.

Suppose that you have the C function `init_struct`.

```
double init_struct(struct MyStruct *my_struct)
{
    my_struct->f1 = 1;
    my_struct->f2 = 2;
}
```

Suppose that a C header file, `MyStruct.h`, defines a structure type named `MyStruct`.

```
...
typedef struct MyStruct
```

```
{
    double f1;
    double f2;

} MyStruct;

double init_struct(struct MyStruct *my_struct);

...
```

In your MATLAB function, pass a structure as a write-only reference to `init_struct`. To indicate that the structure type for `s` has the name `MyStruct` that is defined in a C header file `MyStruct.h`, use `coder.cstructname`.

```
...
s = struct('f1', 1, 'f2', 2);
coder.cstructname(s, 'MyStruct', 'extern', 'HeaderFile', 'MyStruct.h');
coder.ceval('init_struct', coder.wref(s));
...
```

Pass Structure Field by Reference

```
...
s = struct('s1', struct('a', [0 1]));
coder.ceval('foo', coder.wref(s.s1.a));
...
```

Input Arguments

arg — Argument to pass by reference

scalar variable | array | element of an array | structure | structure field | object property

Argument to pass by reference to an external C/C++ function. The argument cannot be a class, a System object, a cell array, or an index into a cell array.

Data Types: single | double | int8 | int16 | int32 | int64 | uint8 | uint16 | uint32 | uint64 | logical | char | struct

Complex Number Support: Yes

Limitations

- You cannot pass these data types by reference:
 - Class or System object
 - Cell array or index into a cell array
- If a property has a get method, a set method, or validators, or is a System object property with certain attributes, then you cannot pass the property by reference to an external function. See “Passing By Reference Not Supported for Some Properties”.

Tips

- When you pass a structure by reference to an external C/C++ function, use `coder.cstructname` to provide the name of a C structure type that is defined in a C header file.
- In MATLAB, `coder.wref` results in an error. To parameterize your MATLAB code so that it can run in MATLAB and in generated code, use `coder.target`.
- You can use `coder.opaque` to declare variables that you pass to and from an external C/C++ function. See “External Function Calls from Generated Code”.

See Also

`coder.ceval` | `coder.cstructname` | `coder.opaque` | `coder.ref` | `coder.rref`

Topics

“External Function Calls from Generated Code”

“Call External Functions with `coder.ceval`”

Introduced in R2011a

parfor

Parallel for-loop

Syntax

```
parfor LoopVar = InitVal:EndVal; Statements; end  
parfor (LoopVar = InitVal:EndVal, NumThreads); Statements; end
```

Description

`parfor LoopVar = InitVal:EndVal; Statements; end` creates a loop in a generated MEX function or in C/C++ code that runs in parallel on shared-memory multicore platforms.

The `parfor`-loop executes the `Statements` for values of `LoopVar` between `InitVal` and `EndVal`. `LoopVar` specifies a vector of integer values increasing by 1.

`parfor (LoopVar = InitVal:EndVal, NumThreads); Statements; end` uses a maximum of `NumThreads` threads when creating a parallel for-loop.

Examples

Generate MEX for `parfor`

Generate a MEX function for a `parfor`-loop to execute on the maximum number of cores available.

Write a MATLAB function, `test_parfor`, that calls the fast Fourier transform function, `fft`, in a `parfor`-loop. Because the loop iterations run in parallel, this evaluation can be completed much faster than an analogous `for`-loop.

```
function a = test_parfor %#codegen  
a = ones(10,256);
```

```

r = rand(10,256);
parfor i = 1:10
    a(i,:) = real(fft(r(i)));
end

```

Generate a MEX function for `test_parfor`. At the MATLAB command line, enter:

```
codegen test_parfor
```

`codegen` generates a MEX function, `test_parfor_mex`, in the current folder.

Run the MEX function. At the MATLAB command line, enter:

```
test_parfor_mex
```

The MEX function runs using the available cores.

Specify Maximum Number of Threads for `parfor`

Specify the maximum number of threads when generating a MEX function for a `parfor`-loop.

Write a MATLAB function, `specify_num_threads`, that uses input, `u`, to specify the maximum number of threads in the `parfor`-loop.

```

function y = specify_num_threads(u) %#codegen
    y = ones(1,100);
    % u specifies maximum number of threads
    parfor (i = 1:100,u)
        y(i) = i;
    end
end

```

Generate a MEX function for `specify_num_threads`. Use `-args 0` to specify the type of the input. At the MATLAB command line, enter:

```

% -args 0 specifies that input u is a scalar double
% u is typecast to an integer by the code generator
codegen -report specify_num_threads -args 0

```

`codegen` generates a MEX function, `specify_num_threads_mex`, in the current folder.

Run the MEX function, specifying that it run in parallel on at most four threads. At the MATLAB command line, enter:

```
specify_num_threads_mex(4)
```

The generated MEX function runs on up to four cores. If fewer than four cores are available, the MEX function runs on the maximum number of cores available at the time of the call.

Generate MEX for `parfor` Without Parallelization

Disable parallelization before generating a MEX function for a `parfor`-loop.

Write a MATLAB function, `test_parfor`, that calls the fast Fourier transform function, `fft`, in a `parfor`-loop.

```
function a = test_parfor %#codegen
a = ones(10,256);
r = rand(10,256);
parfor i = 1:10
    a(i,:) = real(fft(r(i)));
end
```

Generate a MEX function for `test_parfor`. Disable the use of OpenMP so that `codegen` does not generate a MEX function that can run on multiple threads.

```
codegen -O disable:OpenMP test_parfor
```

`codegen` generates a MEX function, `test_parfor_mex`, in the current folder.

Run the MEX function.

```
test_parfor_mex
```

The MEX function runs on a single thread.

If you disable parallelization, MATLAB Coder treats `parfor`-loops as `for`-loops. The software generates a MEX function that runs on a single thread. Disable parallelization to compare performance of the serial and parallel versions of the generated MEX

function or C/C++ code. You can also disable parallelization to debug issues with the parallel version.

- “Generate Code with Parallel for-Loops (parfor)”

Input Arguments

LoopVar — Loop index

integer

Loop index variable whose initial value is `InitVal` and final value is `EndVal`.

InitVal — Initial value of loop index

integer

Initial value for loop index variable, `LoopVar`. With `EndVal`, specifies the `parfor` range vector, which must be of the form `M:N`.

EndVal — Final value of loop index

integer

Final value for loop index variable, `LoopVar`. With `InitVal`, specifies the `parfor` range vector, which must be of the form `M:N`.

Statements — Loop body

text

The series of MATLAB commands to execute in the `parfor`-loop.

If you put more than one statement on the same line, separate the statements with semicolons. For example:

```
parfor i = 1:10
    arr(i) = rand(); arr(i) = 2*arr(i)-1;
end
```

NumThreads — Maximum number of threads running in parallel

number of available cores (default) | nonnegative integer

Maximum number of threads to use. If you specify the upper limit, MATLAB Coder uses no more than this number, even if additional cores are available. If you request more

threads than the number of available cores, MATLAB Coder uses the maximum number of cores available at the time of the call. If the loop iterations are fewer than the threads, some threads perform no work.

If the `parfor`-loop cannot run on multiple threads (for example, if only one core is available or `NumThreads` is 0), MATLAB Coder executes the loop in a serial manner.

Limitations

- You must use a compiler that supports the Open Multiprocessing (OpenMP) application interface. See http://www.mathworks.com/support/compilers/current_release/. If you use a compiler that does not support OpenMP, MATLAB Coder treats the `parfor`-loops as `for`-loops. In the generated MEX function or C/C++ code, the loop iterations run on a single thread.
- The OpenMP application interface is not compatible with JIT MEX compilation. See “JIT Compilation Does Not Support OpenMP”.
- Do not use the following constructs inside `parfor`-loops:
 - You cannot call extrinsic functions using `coder.extrinsic` in the body of a `parfor`-loop.
 - You cannot write to a global variable inside a `parfor`-loop.
 - MATLAB Coder does not support the use of `coder.ceval` in reductions. For example, you cannot generate code for the following `parfor`-loop:

```
parfor i = 1:4
    y = coder.ceval('myCFcn', y, i);
end
```

Instead, write a local function that calls the C code using `coder.ceval` and call this function in the `parfor`-loop. For example:

```
parfor i = 1:4
    y = callMyCFcn(y, i);
end
function y = callMyCFcn(y, i)
    y = coder.ceval('mCyFcn', y, i);
end
```

- You cannot use `varargin` or `varargout` in `parfor`-loops.

- The type of the loop index must be representable by an integer type on the target hardware. Use a type that does not require a multiword type in the generated code.
- `parfor` for standalone code generation requires the toolchain approach for building executables or libraries. Do not change settings that cause the code generator to use the template makefile approach. See “Project or Configuration is Using the Template Makefile”.

For a comprehensive list of restrictions, see “parfor Restrictions”.

Tips

- Use a `parfor`-loop when:
 - You need many loop iterations of a simple calculation. `parfor` divides the loop iterations into groups so that each thread can execute one group of iterations.
 - You have loop iterations that take a long time to execute.
- Do not use a `parfor`-loop when an iteration in your loop depends on the results of other iterations.

Reductions are one exception to this rule. A reduction variable accumulates a value that depends on all the iterations together, but is independent of the iteration order.

See Also

Functions

`codegen`

Topics

“Generate Code with Parallel for-Loops (`parfor`)”

“Algorithm Acceleration Using Parallel for-Loops (`parfor`)”

“Control Compilation of `parfor`-Loops”

“When to Use `parfor`-Loops”

“When Not to Use `parfor`-Loops”

“Classification of Variables in `parfor`-Loops”

Introduced in R2012b

addOption

Class: `coder.make.BuildConfiguration`

Package: `coder.make`

Add new option

Syntax

```
h.addOption(OptionName, buildItemHandle)
```

Description

`h.addOption(OptionName, buildItemHandle)` adds an option to `coder.make.BuildConfiguration.Options`.

Tips

Before using `addOption`, create a `coder.make.BuildItem` object to use as the second argument.

Input Arguments

h — **BuildConfiguration handle**

object handle

BuildConfiguration handle, specified as a `coder.make.BuildConfiguration` object.

Example: `h`

OptionName — **Name of option**

new option name

Name of option, specified as a character vector. Choose a new option name.

Example: 'faster2'

Data Types: char

buildItemHandle — BuildItem handle
object handle

BuildItem handle, specified as a `coder.make.BuildItem` object that contains an option value.

Example: `bi`

Examples

Using the Option-related methods interactively

```
tc = coder.make.ToolchainInfo;
cfg = tc.getBuildConfiguration('Faster Builds');
cfg.isOption('X Compiler')

ans =

    0

bi = coder.make.BuildItem('WV','wrongvalue')

bi =

    Macro : WV
    Value : wrongvalue

cfg.addOption('X Compiler',bi);
value = cfg.getOption('X Compiler')

value =

    Macro : WV
    Value : wrongvalue

cfg.setOption('X Compiler','rightvalue');
value = cfg.getOption('X Compiler')

value =
```

```
Macro : WV  
Value : rightvalue
```

See Also

```
coder.make.BuildConfiguration.getOption |  
coder.make.BuildConfiguration.isOption |  
coder.make.BuildConfiguration.setOption | coder.make.BuildItem
```

getOption

Class: `coder.make.BuildConfiguration`

Package: `coder.make`

Get value of option

Syntax

```
OptionValue = h.getOption(OptionName)
```

Description

`OptionValue = h.getOption(OptionName)` returns the value and optional macro name of a build configuration option.

Input Arguments

h — BuildConfiguration handle

object handle

BuildConfiguration handle, specified as a `coder.make.BuildConfiguration` object.

Example: `h`

OptionName — Name of option

new option name

Name of option, specified as a character vector. Choose a new option name.

Example: `'faster2'`

Data Types: `char`

Output Arguments

OptionValue — Value of option

coder.make.BuildItem object

Value of the option, returned as a coder.make.BuildItem object that contains a value and an optional macro name.

Examples

Using the Option-related methods interactively

```
tc = coder.make.ToolchainInfo;
cfg = tc.getBuildConfiguration('Faster Builds');
cfg.isOption('X Compiler')

ans =

    0

bi = coder.make.BuildItem('WV','wrongvalue')

bi =

    Macro : WV
    Value : wrongvalue

cfg.addOption('X Compiler',bi);
value = cfg.getOption('X Compiler')

value =

    Macro : WV
    Value : wrongvalue

cfg.setOption('X Compiler','rightvalue');
value = cfg.getOption('X Compiler')

value =

    Macro : WV
    Value : rightvalue
```

See Also

`coder.make.BuildConfiguration.addOption` |
`coder.make.BuildConfiguration.isOption` |
`coder.make.BuildConfiguration.setOption`

info

Class: coder.make.BuildConfiguration

Package: coder.make

Get information about build configuration

Syntax

```
h.info  
OutputInfo = h.info
```

Description

`h.info` displays information about the `coder.make.BuildConfiguration` object in the MATLAB Command Window.

`OutputInfo = h.info` returns information about the `coder.make.BuildConfiguration` object

Input Arguments

h — BuildConfiguration handle

object handle

BuildConfiguration handle, specified as a `coder.make.BuildConfiguration` object.

Example: `h`

Output Arguments

OutputInfo — Build configuration information

character vector

Build configuration information, returned as a character vector.

Examples

The `intel_tc.m` file from “Adding a Custom Toolchain”, uses the following lines to display information about the `BuildConfiguration` property:

```
tc = intel_tc
cfg = tc.getBuildConfiguration('Faster Builds');
cfg.info

#####
# Build Configuration : Faster Builds
# Description          : Default settings for faster compile/link of code
#####

ARFLAGS                = /nologo
CFLAGS                 = $(cflags) $(CVARSFLAG) $(CFLAGS_ADDITIONAL) /c /Od
CPPFLAGS               = $(cflags) $(CVARSFLAG) $(CPPFLAGS_ADDITIONAL) /c /Od
DOWNLOAD_FLAGS        =
EXECUTE_FLAGS          =
LDFLAGS                = $(ldebug) $(conflags) $(LIBS_TOOLCHAIN)
MEX_CFLAGS              =
MEX_LDFLAGS            =
MAKE_FLAGS             = -f $(MAKEFILE)
SHAREDLIB_LDFLAGS     = $(ldebug) $(conflags) $(LIBS_TOOLCHAIN) -dll -def:$(DEF_FILE)
```

isOption

Class: coder.make.BuildConfiguration

Package: coder.make

Determine if option exists

Syntax

```
OutputValue = isOption(OptionName)
```

Description

`OutputValue = isOption(OptionName)` returns '1' (true) if the specified option exists. Otherwise, it returns '0' (false).

Input Arguments

h — BuildConfiguration handle

object handle

BuildConfiguration handle, specified as a `coder.make.BuildConfiguration` object.

Example: h

OptionName — Name of option

new option name

Name of option, specified as a character vector. Choose a new option name.

Example: 'faster2'

Data Types: char

Output Arguments

OutputValue — Option exists

0 | 1

Option exists, returned as a logical value. If the option exists, the value is '1' (true). Otherwise, the output is '0' (false).

Examples

Using the Option-related methods interactively

```
tc = coder.make.ToolchainInfo;
cfg = tc.getBuildConfiguration('Faster Builds');
cfg.isOption('X Compiler')
```

```
ans =
```

```
0
```

```
bi = coder.make.BuildItem('WV','wrongvalue')
```

```
bi =
```

```
Macro : WV
Value : wrongvalue
```

```
cfg.addOption('X Compiler',bi);
value = cfg.getOption('X Compiler')
```

```
value =
```

```
Macro : WV
Value : wrongvalue
```

```
cfg.setOption('X Compiler','rightvalue');
value = cfg.getOption('X Compiler')
```

```
value =
```

```
Macro : WV
Value : rightvalue
```

See Also

`coder.make.BuildConfiguration.addOption` |
`coder.make.BuildConfiguration.getOption` |
`coder.make.BuildConfiguration.setOption` | `coder.make.BuildItem`

keys

Class: `coder.make.BuildConfiguration`

Package: `coder.make`

Get all option names

Syntax

```
Out = h.keys
```

Description

`Out = h.keys` returns a list of all option names or keys in the build configuration.

Input Arguments

h — **BuildConfiguration handle**

object handle

BuildConfiguration handle, specified as a `coder.make.BuildConfiguration` object.

Example: `h`

Output Arguments

output — **List of all option names or keys in build configuration**

cell array of character vectors

List of all option names or keys in build configuration, returned as a cell array of character vectors.

Examples

The `intel_tc.m` file from “Adding a Custom Toolchain”, uses the following lines to display keys from the `BuildConfiguration` property:

```
tc = intel_tc
cfg = tc.getBuildConfiguration('Faster Builds');
cfg.keys
```

```
ans =
```

```
Columns 1 through 5
```

```
'Archiver'      'C Compiler'    'C++ Compiler'  'Download'      'Execute'
```

```
Columns 6 through 10
```

```
'Linker'        'MEX Compiler'  'MEX Linker'    'Make Tool'     [1x21 char]
```

setOption

Class: coder.make.BuildConfiguration

Package: coder.make

Set value of option

Syntax

```
h.setOption(OptionName, OptionValue)
```

Description

`h.setOption(OptionName, OptionValue)` updates the values within a `coder.make.BuildConfiguration` object.

Input Arguments

h — **BuildConfiguration handle**

object handle

BuildConfiguration handle, specified as a `coder.make.BuildConfiguration` object.

Example: `h`

OptionName — **Name of option**

new option name

Name of option, specified as a character vector. Choose a new option name.

Example: `'faster2'`

Data Types: `char`

OptionValue — **Value of option**

character vector or object handle

Value of option, specified as a character vector, or as the handle of a `coder.make.BuildItem` object that contains an option value.

Example: `linkerOpts`

Examples

The `setOption` method in `intel_tc`

The `intel_tc.m` file from “Adding a Custom Toolchain”, gets a default `BuildConfiguration` object and then uses `setOption` to update the values in that object:

```
% -----
% BUILD CONFIGURATIONS
% -----

optimsOffOpts = {'/c /Od'};
optimsOnOpts = {'/c /O2'};
cCompilerOpts = '$(cflags) $(CVARSFLAG) $(CFLAGS_ADDITIONAL)';
cppCompilerOpts = '$(cflags) $(CVARSFLAG) $(CPPFLAGS_ADDITIONAL)';
linkerOpts = {'$(ldebug) $(conflags) $(LIBS_TOOLCHAIN)'};
sharedLinkerOpts = horzcat(linkerOpts, '-dll -def:$ (DEF_FILE)');
archiverOpts = {'/nologo'};

% Get the debug flag per build tool
debugFlag.CCompiler = '$(CDEBUG)';
debugFlag.CppCompiler = '$(CPPDEBUG)';
debugFlag.Linker = '$(LDDEBUG)';
debugFlag.Archiver = '$(ARDEBUG)';

cfg = tc.getBuildConfiguration('Faster Builds');
cfg.setOption('C Compiler', horzcat(cCompilerOpts, optimsOffOpts));
cfg.setOption('C++ Compiler', horzcat(cppCompilerOpts, optimsOffOpts));
cfg.setOption('Linker', linkerOpts);
cfg.setOption('Shared Library Linker', sharedLinkerOpts);
cfg.setOption('Archiver', archiverOpts);

cfg = tc.getBuildConfiguration('Faster Runs');
cfg.setOption('C Compiler', horzcat(cCompilerOpts, optimsOnOpts));
cfg.setOption('C++ Compiler', horzcat(cppCompilerOpts, optimsOnOpts));
cfg.setOption('Linker', linkerOpts);
cfg.setOption('Shared Library Linker', sharedLinkerOpts);
cfg.setOption('Archiver', archiverOpts);

cfg = tc.getBuildConfiguration('Debug');
cfg.setOption('C Compiler', horzcat(cCompilerOpts, optimsOffOpts, debugFlag.CCompiler));
cfg.setOption ...
('C++ Compiler', horzcat(cppCompilerOpts, optimsOffOpts, debugFlag.CppCompiler));
cfg.setOption('Linker', horzcat(linkerOpts, debugFlag.Linker));
cfg.setOption('Shared Library Linker', horzcat(sharedLinkerOpts, debugFlag.Linker));
cfg.setOption('Archiver', horzcat(archiverOpts, debugFlag.Archiver));

tc.setBuildConfigurationOption('all', 'Download', '');
```



```
tc.setBuildConfigurationOption('all','Execute','');
tc.setBuildConfigurationOption('all','Make Tool','-f $(MAKEFILE)');
```

Using the Option-related methods interactively

```
tc = coder.make.ToolchainInfo;
cfg = tc.getBuildConfiguration('Faster Builds');
cfg.isOption('X Compiler')
```

```
ans =
```

```
0
```

```
bi = coder.make.BuildItem('WV','wrongvalue')
```

```
bi =
```

```
Macro : WV
Value : wrongvalue
```

```
cfg.addOption('X Compiler',bi);
value = cfg.getOption('X Compiler')
```

```
value =
```

```
Macro : WV
Value : wrongvalue
```

```
cfg.setOption('X Compiler','rightvalue');
value = cfg.getOption('X Compiler')
```

```
value =
```

```
Macro : WV
Value : rightvalue
```

See Also

```
coder.make.BuildConfiguration.addOption |
coder.make.BuildConfiguration.getOption |
coder.make.BuildConfiguration.isOption | coder.make.BuildItem
```

Topics

“Adding a Custom Toolchain”

values

Class: `coder.make.BuildConfiguration`

Package: `coder.make`

Get all option values

Syntax

```
Out = h.values
```

Description

`Out = h.values` returns a list of all option values in the build configuration.

Input Arguments

h — **BuildConfiguration handle**

object handle

BuildConfiguration handle, specified as a `coder.make.BuildConfiguration` object.

Example: `h`

Output Arguments

out — **List of all option values in build configuration**

character vector or object handle

List of all option values in the build configuration, returned as a cell array of character vectors.

Examples

Starting from the “Adding a Custom Toolchain” example, enter the following lines:

```
tc = intel_tc
cfg = tc.getBuildConfiguration('Faster Builds');
cfg.values

ans =

Columns 1 through 2

    [1x1 coder.make.BuildItem]    [1x1 coder.make.BuildItem]

Columns 3 through 4

    [1x1 coder.make.BuildItem]    [1x1 coder.make.BuildItem]

Columns 5 through 6

    [1x1 coder.make.BuildItem]    [1x1 coder.make.BuildItem]

Columns 7 through 8

    [1x1 coder.make.BuildItem]    [1x1 coder.make.BuildItem]

Columns 9 through 10

    [1x1 coder.make.BuildItem]    [1x1 coder.make.BuildItem]
```

getMacro

Class: `coder.make.BuildItem`

Package: `coder.make`

Get macro name of build item

Syntax

```
h.getMacro
```

Description

`h.getMacro` returns the macro name of an existing build item.

Input Arguments

buildItemHandle — BuildItem handle

object handle

BuildItem handle, specified as a `coder.make.BuildItem` object that contains an option value.

Example: `bi`

Examples

```
bi = coder.make.BuildItem('bldtmvalue')
```

```
bi =
```

```
    Macro : (empty)  
    Value : bldtmvalue
```

```
bi.setMacro('BIMV2');  
bi.getMacro
```

```
ans =
```

```
    BIMV2
```

See Also

```
coder.make.BuildItem.getMacro | coder.make.BuildItem.getValue |  
coder.make.BuildItem.setMacro | coder.make.BuildItem.setValue
```

Topics

“Adding a Custom Toolchain”

“About coder.make.ToolchainInfo”

getValue

Class: `coder.make.BuildItem`

Package: `coder.make`

Get value of build item

Syntax

```
h.getValue
```

Description

`h.getValue` returns the value of an existing build item.

Input Arguments

buildItemHandle — BuildItem handle

object handle

BuildItem handle, specified as a `coder.make.BuildItem` object that contains an option value.

Example: `bi`

Examples

```
bi = coder.make.BuildItem('wrongvalue')
```

```
bi =
```

```
Macro : (empty)  
Value : wrongvalue
```

```
bi.setValue('rightvalue')
```

```
bi.getValue
```

```
ans =  
rightvalue
```

See Also

[coder.make.BuildItem.getMacro](#) | [coder.make.BuildItem.getValue](#) |
[coder.make.BuildItem.setMacro](#) | [coder.make.BuildItem.setValue](#)

Topics

[“Adding a Custom Toolchain”](#)
[“About coder.make.ToolchainInfo”](#)

setMacro

Class: coder.make.BuildItem

Package: coder.make

Set macro name of build item

Syntax

```
h.setMacro(blditm_macroname)
```

Description

`h.setMacro(blditm_macroname)` sets the macro name of an existing build item.

Input Arguments

buildItemHandle — BuildItem handle

object handle

BuildItem handle, specified as a `coder.make.BuildItem` object that contains an option value.

Example: `bi`

blditm_macroname — Macro name of build item

character vector

Macro name of build item, specified as a character vector.

Data Types: `char`

Examples

```
bi = coder.make.BuildItem('bldtmvalue')
```

```
bi =  
  
    Macro : (empty)  
    Value : bldtmvalue  
  
bi.setMacro('BIMV2');  
bi.getMacro  
  
ans =  
  
    BIMV2
```

See Also

[coder.make.BuildItem.getMacro](#) | [coder.make.BuildItem.getValue](#) |
[coder.make.BuildItem.setMacro](#) | [coder.make.BuildItem.setValue](#)

Topics

[“Adding a Custom Toolchain”](#)
[“About coder.make.ToolchainInfo”](#)

setValue

Class: `coder.make.BuildItem`

Package: `coder.make`

Set value of build item

Syntax

```
h.setValue(blditm_value)
```

Description

`h.setValue(blditm_value)` sets the value of an existing build item macro.

Input Arguments

buildItemHandle — BuildItem handle

object handle

BuildItem handle, specified as a `coder.make.BuildItem` object that contains an option value.

Example: `bi`

blditm_value — Value of build item

character vector

Value of build item

Data Types: `char`

Examples

```
bi = coder.make.BuildItem('wrongvalue')
```

```
bi =  
  
    Macro : (empty)  
    Value : wrongvalue  
  
bi.setValue('rightvalue')  
bi.getValue  
  
ans =  
  
rightvalue
```

See Also

[coder.make.BuildItem.getMacro](#) | [coder.make.BuildItem.getValue](#) |
[coder.make.BuildItem.setMacro](#) | [coder.make.BuildItem.setValue](#)

Topics

“[Adding a Custom Toolchain](#)”
“[About coder.make.ToolchainInfo](#)”

addDirective

Class: `coder.make.BuildTool`

Package: `coder.make`

Add directive to `Directives`

Syntax

```
h.addDirective(name,value)
```

Description

`h.addDirective(name,value)` creates a named directive, assigns a value to it, and adds it to `coder.make.BuildTool.Directives`.

Input Arguments

h — **Object handle**
variable

Object handle for a `coder.make.BuildTool` object, specified as a variable.

Example: `tool`

name — **Name of directive**
character vector

Name of directive, specified as a character vector.

Data Types: `char`

value — **Value of directive**
character vector

Value of directive, specified as a character vector.

Data Types: char

Examples

```
tc = coder.make.ToolchainInfo;
tool = tc.getBuildTool('C Compiler');
tool.addDirective('IncludeSearchPath', '-O');
tool.setDirective('IncludeSearchPath', '-I');
tool.getDirective('IncludeSearchPath')
```

```
ans =
```

```
-I
```

See Also

“Properties” on page 3-91 | `coder.make.BuildTool.getDirective` |
`coder.make.BuildTool.setDirective`

Topics

“Example” on page 3-94

addFileExtension

Class: coder.make.BuildTool

Package: coder.make

Add new file extension entry to FileExtensions

Syntax

```
h.addFileExtension(name,buildItemHandle)
```

Description

`h.addFileExtension(name,buildItemHandle)` creates a named extension, assigns a `coder.make.BuildItem` object to it, and adds it to `coder.make.BuildTool.FileExtensions`.

Input Arguments

h — Object handle

variable

Object handle for a `coder.make.BuildTool` object, specified as a variable.

Example: `tool`

name — Name of file type.

character vector

Name of file type, specified as a character vector.

Data Types: `char`

buildItemHandle — BuildItem handle

object handle

BuildItem handle, specified as a `coders.make.BuildItem` object that contains an option value.

Example: `bi`

Examples

```
tc = coders.make.ToolchainInfo;
tool = tc.getBuildTool('C Compiler');
blditm = coders.make.BuildItem('CD', '.cd')

bldtm =

    Macro : CD
    Value : .cd

tool.addFileExtension('SourceX', blditm)
value = tool.getFileExtension('SourceX')

value =

    .cd

tool.setFileExtension('SourceX', '.ef')
value = tool.getFileExtension('SourceX')

value =

    .ef
```

See Also

“Properties” on page 3-91 | `coders.make.BuildTool.getFileExtension` |
`coders.make.BuildTool.setFileExtension`

Topics

“Adding a Custom Toolchain”

getCommand

Class: coder.make.BuildTool

Package: coder.make

Get build tool command

Syntax

```
c_out = h.getCommand
c_out = h.getCommand('value')
c_out = h.getCommand('macro')
```

Description

`c_out = h.getCommand` returns the value of the `coder.make.BuildTool.Command` property.

`c_out = h.getCommand('value')` also returns the value of `coder.make.BuildTool.Command`.

`c_out = h.getCommand('macro')` returns the macro name of `coder.make.BuildTool.Command`.

Input Arguments

h — Object handle
variable

Object handle for a `coder.make.BuildTool` object, specified as a variable.

Example: `tool`

'value' — Get command value
character vector

Gets the command value.

'macro' — Get command macro
character vector

Gets the command macro.

Output Arguments

c_out — Command value or macro
variable

The command value or macro of the build tool, returned as a scalar.

Data Types: char

Examples

```
tc = coder.make.ToolchainInfo;  
btl = tc.getBuildTool('C Compiler');  
btl.getCommand
```

```
ans =
```

```
icl
```

```
btl.getCommand('value')
```

```
ans =
```

```
icl
```

```
c_out = btl.getCommand('macro')
```

```
c_out =
```

```
CC
```

See Also

`coder.make.BuildTool.setCommand`

getDirective

Class: coder.make.BuildTool

Package: coder.make

Get value of named directive from Directives

Syntax

```
value = h.getDirective(name)
```

Description

`value = h.getDirective(name)` gets the value of the named directive from Directives

Input Arguments

h — Object handle

variable

Object handle for a `coder.make.BuildTool` object, specified as a variable.

Example: `tool`

name — Name of directive

character vector

Name of directive, specified as a character vector.

Data Types: `char`

Output Arguments

value — Value of directive

character vector

Value of directive, specified as a character vector.

Data Types: `char`

Examples

```
tc = coder.make.ToolchainInfo;  
tool = tc.getBuildTool('C Compiler');  
tool.addDirective('IncludeSearchPath', '-O');  
tool.setDirective('IncludeSearchPath', '-I');  
tool.getDirective('IncludeSearchPath')
```

```
ans =
```

```
-I
```

See Also

“Properties” on page 3-91 | `coder.make.BuildTool.addDirective` |
`coder.make.BuildTool.setDirective`

Topics

“Adding a Custom Toolchain”

getFileExtension

Class: coder.make.BuildTool

Package: coder.make

Get file extension for named file type in FileExtensions

Syntax

```
value = h.getFileExtension(name)
```

Description

`value = h.getFileExtension(name)` gets the file extension of the named file type from `coder.make.BuildTool.FileExtensions`.

Input Arguments

h — Object handle

variable

Object handle for a `coder.make.BuildTool` object, specified as a variable.

Example: `tool`

name — Name of file type.

character vector

Name of file type, specified as a character vector.

Data Types: `char`

Output Arguments

value — Value of file extension

character vector

Value of file extension, specified as a character vector.

Data Types: char

Examples

```
tc = coder.make.ToolchainInfo;  
tool = tc.getBuildTool('C Compiler');  
blditm = coder.make.BuildItem('CD', '.cd')
```

```
bldtm =
```

```
Macro : CD  
Value : .cd
```

```
tool.addFileExtension('SourceX', blditm)  
value = tool.getFileExtension('SourceX')
```

```
value =
```

```
.cd
```

```
tool.setFileExtension('SourceX', '.ef')  
value = tool.getFileExtension('SourceX')
```

```
value =
```

```
.ef
```

See Also

“Properties” on page 3-91 | `coder.make.BuildTool.addFileExtension` |
`coder.make.BuildTool.setFileExtension`

Topics

“Adding a Custom Toolchain”

getName

Class: `coder.make.BuildTool`

Package: `coder.make`

Get build tool name

Syntax

```
toolname = h.getName
```

Description

`toolname = h.getName` returns the name of the `coder.make.BuildTool` object.

Input Arguments

h — Object handle

variable

Object handle for a `coder.make.BuildTool` object, specified as a variable.

Example: `tool`

Output Arguments

toolname — Name of BuildTool object

The name of the `coder.make.BuildTool` object

Examples

Using the `getName` and `setName` methods interactively

Starting from the “Adding a Custom Toolchain” example, enter the following lines:

```
tc = coder.make.ToolchainInfo;  
tool = tc.getBuildTool('C Compiler');  
tool.getName
```

```
ans =
```

```
C Compiler
```

```
tool.setName('X Compiler')  
tool.getName
```

```
ans =
```

```
X Compiler
```

See Also

`coder.make.BuildTool.setName`

getPath

Class: `coder.make.BuildTool`

Package: `coder.make`

Get path and macro of build tool in Path

Syntax

```
btpath = h.getPath  
btmacro = h.getPath('macro')
```

Description

`btpath = h.getPath` returns the path of the build tool from **`coder.make.BuildTool.Paths`**.

`btmacro = h.getPath('macro')` returns the macro for the path of the build tool from **`coder.make.BuildTool.Paths`**

Tips

If the system command environment specifies a path variable for the build tool, the value of the path does not need to be specified by the `BuildTool` object.

Input Arguments

h — Object handle
variable

Object handle for a `coder.make.BuildTool` object, specified as a variable.

Example: `tool`

Output Arguments

btpath — Path of build tool object

character vector

The path of BuildTool object, returned as a scalar.

Data Types: char

btmacro — Macro for path of build tool object

character vector

Macro for path of BuildTool object, returned as a scalar.

Data Types: char

Examples

Enter the following lines:

```
tc = coder.make.ToolchainInfo;
tool = tc.getBuildTool('C Compiler');
tool.getPath

ans =

    ''

tool.getPath('macro')

ans =

    CC_PATH

tool.setPath('/gcc')
tool.Path

ans =

    Macro : CC_PATH
    Value : /gcc
```

See Also

“Properties” on page 3-91 | `coder.make.BuildTool.setPath`

Topics

“Adding a Custom Toolchain”

info

Class: `coder.make.BuildTool`

Package: `coder.make`

Display build tool properties and values

Syntax

```
h.info
```

Description

`h.info` returns information about the `coder.make.BuildTool` object.

Input Arguments

h — Object handle

variable

Object handle for a `coder.make.BuildTool` object, specified as a variable.

Example: `tool`

Examples

Starting from the “Adding a Custom Toolchain” example, enter the following lines:

```
tc = intel_tc;
tool = tc.getBuildTool('C Compiler');
tool.info

#####
# Build Tool: Intel C Compiler
#####

Language           : 'C'
OptionsRegistry    : {'C Compiler','CFLAGS'}
```

```
InputFileExtensions : {'Source'}
OutputFileExtensions : {'Object'}
DerivedFileExtensions : {'|>OBJ_EXT<|'}
SupportedOutputs : {'*'}
CommandPattern : '|>TOOL<| |>TOOL_OPTIONS<| |>OUTPUT_FLAG<||>OUTPUT<|'

# -----
# Command
# -----
CC = icl
CC_PATH =

# -----
# Directives
# -----
Debug = -Zi
Include =
IncludeSearchPath = -I
OutputFlag = -Fo
PreprocessorDefine = -D

# -----
# File Extensions
# -----
Header = .h
Object = .obj
Source = .c
```

See Also

Topics

“Adding a Custom Toolchain”

setCommand

Class: `coder.make.BuildTool`

Package: `coder.make`

Set build tool command

Syntax

```
h.setCommand(commandvalueinput)
```

Description

`h.setCommand(commandvalueinput)` sets the value of the `coder.make.BuildTool.Command` property.

Input Arguments

h — Object handle

variable

Object handle for a `coder.make.BuildTool` object, specified as a variable.

Example: `tool`

commandvalueinput — Value of `coder.make.BuildTool.Command` property

character vector

Value of the `coder.make.BuildTool.Command` property. Enter a character vector, or the handle of a `coder.make.BuildItem` object that contains an option value.

Examples

Get a default build tool and set its properties

The `intel_tc.m` file from “Adding a Custom Toolchain”, uses the following lines to set the command of a default build tool, C Compiler, from a `ToolchainInfo` object called `tc`, and then sets its properties.

```
% -----  
% C Compiler  
% -----  
  
tool = tc.getBuildTool('C Compiler');  
  
tool.setName('Intel C Compiler');  
tool.setCommand('icl');  
tool.setPath('');  
  
tool.setDirective('IncludeSearchPath', '-I');  
tool.setDirective('PreprocessorDefine', '-D');  
tool.setDirective('OutputFlag', '-Fo');  
tool.setDirective('Debug', '-Zi');  
  
tool.setFileExtension('Source', '.c');  
tool.setFileExtension('Header', '.h');  
tool.setFileExtension('Object', '.obj');  
  
tool.setCommandPattern('|>TOOL<| |>TOOL_OPTIONS<| |>OUTPUT_FLAG<||>OUTPUT<|');
```

See Also

`coder.make.BuildTool.getCommand`

Topics

“Toolchain Definition File with Commentary”
“Adding a Custom Toolchain”

setCommandPattern

Class: `coder.make.BuildTool`

Package: `coder.make`

Set pattern of commands for build tools

Syntax

```
h.setCommandPattern(commandpattern);
```

Description

`h.setCommandPattern(commandpattern);` sets the command pattern of a specific `coder.make.BuildTool` object in `coder.make.ToolchainInfo.BuildTools`.

Input Arguments

h — Object handle

variable

Object handle for a `coder.make.BuildTool` object, specified as a variable.

Example: `tool`

commandpattern — Pattern of commands and options

character vector

Pattern of commands and options that a `BuildTool` can use to run a build tool, specified as a character vector.

Use `|>` and `<|` as the left and right delimiters of a command element. Use a space character between the `<|` and `|>` delimiters to require a space between two command elements. For example:

- `|>TOOL<| |>TOOL_OPTIONS<|` requires a space between the two command elements.
- `|>OUTPUT_FLAG<||>OUTPUT<|` requires no space between the two command elements.

Data Types: char

Examples

The `intel_tc.m` file from “Adding a Custom Toolchain”, uses the following lines to get and update one of the `BuildTool` objects, including the command pattern:

```
% -----
% C Compiler
% -----

tool = tc.getBuildTool('C Compiler');

tool.setName('Intel C Compiler');
tool.setCommand('icl');
tool.setPath('');

tool.setDirective('IncludeSearchPath', '-I');
tool.setDirective('PreprocessorDefine', '-D');
tool.setDirective('OutputFlag', '-Fo');
tool.setDirective('Debug', '-Zi');

tool.setFileExtension('Source', '.c');
tool.setFileExtension('Header', '.h');
tool.setFileExtension('Object', '.obj');

tool.setCommandPattern('|>TOOL<| |>TOOL_OPTIONS<| |>OUTPUT_FLAG<||>OUTPUT<|');
```

See Also

`coder.make.ToolchainInfo.addBuildTool` |
`coder.make.BuildTool.setCommandPattern`

Topics

“Adding a Custom Toolchain”

setCompilerOptionMap

Class: `coder.make.BuildTool`

Package: `coder.make`

Set C/C++ language standard and compiler options for selected build tool (compiler)

Syntax

```
h.setCompilerOptionMap(std, opts);
```

Description

`h.setCompilerOptionMap(std, opts);` sets the C/C++ language standard and corresponding compiler options of a specific `coder.make.BuildTool` object in `coder.make.ToolchainInfo.BuildTools`.

Input Arguments

h — Object handle

variable

Object handle for a `coder.make.BuildTool` object, specified as a variable.

Example: `tool`

std — C/C++ language standard

character vector

The C/C++ language standard for the compiler in the `BuildTool` definition, specified as a character vector.

Use one of the following for the `std` value:

- `'C89/C90 (ANSI)'`

- 'C99 (ISO)'
- 'C++03 (ISO)'

Data Types: char

opts — Compiler options

character vector

The compiler options correspond to specific BuildTool name and C/C++ language standard selections, specified as a character vector. The table provides example value combinations for an Intel toolchain.

Build Tool Name (Compiler)	std Value	opts Value
'Intel C Compiler'	'C99 (ISO)'	'/Qstd=c99' for Windows '-std=c99' for UNIX®
'Intel C++ Compiler'	'C++03 (ISO)'	'/Qstd=c++0x' for Windows '-std=c++0x' for UNIX

For more Intel-related options, visit <https://software.intel.com/en-us/articles/iso-iec-standards-language-conformance-for-intel-c-compiler>:

Data Types: char

Examples

The following version of the `intel_tc.m` file differs from the “Adding a Custom Toolchain” example. This example shows how to define the `C_STANDARD_OPTS` and `CPP_STANDARD_OPTS` macros, set values for the macros with the `setCompilerOptionMap` method, and apply the macros in build configurations.

Define C/C++ STANDARD_OPTS Macros

```

%%%%%%%%%%%%%%%%%%%%%%%%%%%%%%%%%%%%%%%%%%%%%%%%%%%%%%%%%%%%%%%%%%%%%%%%
% Adding a build tool to ToolchainInfo
%%%%%%%%%%%%%%%%%%%%%%%%%%%%%%%%%%%%%%%%%%%%%%%%%%%%%%%%%%%%%%%%%%%%%%%%

function tc = intel_tc

```

```
%INTEL_TC Creates an Intel v14 ToolchainInfo object.
% This file can be used as a template to define other toolchains on Windows.

% Copyright 2012-2016 The MathWorks, Inc.

tc = coder.make.ToolchainInfo('BuildArtifact', 'nmake makefile');
tc.Name           = 'Intel v14 | nmake makefile (64-bit Windows)';
tc.Platform       = 'win64';
tc.SupportedVersion = '14';

tc.addAttribute('TransformPathsWithSpaces');
tc.addAttribute('RequiresCommandFile');
tc.addAttribute('RequiresBatchFile');

% -----
% Setup
% -----
% Below we are using %ICPP_COMPILER14% as root folder where Intel Compiler is installed
% You can either set an environment variable or give full path to the
% compilervars.bat file
tc.ShellSetup{1} = 'call %ICPP_COMPILER14%\bin\compilervars.bat intel64';

% -----
% Macros
% -----
tc.addMacro('MW_EXTERNLIB_DIR',    ['$ (MATLAB_ROOT)\extern\lib\' tc.Platform '\microso
tc.addMacro('MW_LIB_DIR',         ['$ (MATLAB_ROOT)\lib\' tc.Platform]);
tc.addMacro('CFLAGS_ADDITIONAL',  '-D_CRT_SECURE_NO_WARNINGS');
tc.addMacro('CPPFLAGS_ADDITIONAL', '-EHs -D_CRT_SECURE_NO_WARNINGS');
tc.addMacro('LIBS_TOOLCHAIN',     '$ (conlibs)');
tc.addMacro('CVARSFLAG',          '');

tc.addIntrinsicMacros({'ldebug', 'conflags', 'cflags'});
tc.addIntrinsicMacros({'C_STANDARD_OPTS', 'CPP_STANDARD_OPTS'});

% -----
% C Compiler
% -----

tool = tc.getBuildTool('C Compiler');

tool.setName('Intel C Compiler');
tool.setCommand('icl');
```

```

tool.setPath(
    '');

tool.setDirective(
    'IncludeSearchPath', '-I');
tool.setDirective(
    'PreprocessorDefine', '-D');
tool.setDirective(
    'OutputFlag', '-Fo');
tool.setDirective(
    'Debug', '-Zi');

tool.setFileExtension(
    'Source', '.c');
tool.setFileExtension(
    'Header', '.h');
tool.setFileExtension(
    'Object', '.obj');

tool.setCommandPattern('|>TOOL<| |>TOOL_OPTIONS<| |>OUTPUT_FLAG<||>OUTPUT<|');

tool.setCompilerOptionMap('C99 (ISO)', '/Qstd=c99');

% -----
% C++ Compiler
% -----

tool = tc.getBuildTool('C++ Compiler');

tool.setName(
    'Intel C++ Compiler');
tool.setCommand(
    'icl');
tool.setPath(
    '');

tool.setDirective(
    'IncludeSearchPath', '-I');
tool.setDirective(
    'PreprocessorDefine', '-D');
tool.setDirective(
    'OutputFlag', '-Fo');
tool.setDirective(
    'Debug', '-Zi');

tool.setFileExtension(
    'Source', '.cpp');
tool.setFileExtension(
    'Header', '.hpp');
tool.setFileExtension(
    'Object', '.obj');

tool.setCommandPattern('|>TOOL<| |>TOOL_OPTIONS<| |>OUTPUT_FLAG<||>OUTPUT<|');

tool.setCompilerOptionMap('C99 (ISO)', '/Qstd=c++0x');

% -----
% Linker
% -----

tool = tc.getBuildTool('Linker');

```

```
tool.setName(           'Intel C/C++ Linker');
tool.setCommand(        'xilink');
tool.setPath(           '');

tool.setDirective(      'Library',           '-L');
tool.setDirective(      'LibrarySearchPath', '-I');
tool.setDirective(      'OutputFlag',        '-out:');
tool.setDirective(      'Debug',            '');

tool.setFileExtension(  'Executable',        '.exe');
tool.setFileExtension(  'Shared Library',    '.dll');

tool.setCommandPattern('|>TOOL<| |>TOOL_OPTIONS<| |>OUTPUT_FLAG<||>OUTPUT<|');

% -----
% C++ Linker
% -----

tool = tc.getBuildTool('C++ Linker');

tool.setName(           'Intel C/C++ Linker');
tool.setCommand(        'xilink');
tool.setPath(           '');

tool.setDirective(      'Library',           '-L');
tool.setDirective(      'LibrarySearchPath', '-I');
tool.setDirective(      'OutputFlag',        '-out:');
tool.setDirective(      'Debug',            '');

tool.setFileExtension(  'Executable',        '.exe');
tool.setFileExtension(  'Shared Library',    '.dll');

tool.setCommandPattern('|>TOOL<| |>TOOL_OPTIONS<| |>OUTPUT_FLAG<||>OUTPUT<|');

% -----
% Archiver
% -----

tool = tc.getBuildTool('Archiver');

tool.setName(           'Intel C/C++ Archiver');
tool.setCommand(        'xilib');
tool.setPath(           '');
tool.setDirective(      'OutputFlag',        '-out:');
```



```

tool.setFileExtension( 'Static Library', '.lib');
tool.setCommandPattern('|>TOOL<| |>TOOL_OPTIONS<| |>OUTPUT_FLAG<||>OUTPUT<|');

% -----
% Builder
% -----

tc.setBuilderApplication(tc.Platform);

% -----
% BUILD CONFIGURATIONS
% -----

optimsOffOpts    = {'/c /Od'};
optimsOnOpts     = {'/c /O2'};
cCompilerOpts   = '$(cflags) $(CVARSFLAG) $(CFLAGS_ADDITIONAL) $(C_STANDARD_OPTS) ';
cppCompilerOpts = '$(cflags) $(CVARSFLAG) $(CPPFLAGS_ADDITIONAL) $(CPP_STANDARD_OPTS) ';
linkerOpts      = {'$(ldebug) $(conflags) $(LIBS_TOOLCHAIN)'};
sharedLinkerOpts = horzcat(linkerOpts, '-dll -def:$(DEF_FILE)');
archiverOpts    = {'/nologo'};

% Get the debug flag per build tool
debugFlag.CCompiler   = '$(CDEBUG)';
debugFlag.CppCompiler = '$(CPPDEBUG)';
debugFlag.Linker      = '$(LDDEBUG)';
debugFlag.CppLinker   = '$(CPPLDDEBUG)';
debugFlag.Archiver    = '$(ARDEBUG)';

% Set the toolchain flags for 'Faster Builds' build configuration

cfg = tc.getBuildConfiguration('Faster Builds');
cfg.setOption( 'C Compiler', horzcat(cCompilerOpts, optimsOffOpts));
cfg.setOption( 'C++ Compiler', horzcat(cppCompilerOpts, optimsOffOpts));
cfg.setOption( 'Linker', linkerOpts);
cfg.setOption( 'C++ Linker', linkerOpts);
cfg.setOption( 'Shared Library Linker', sharedLinkerOpts);
cfg.setOption( 'Archiver', archiverOpts);

% Set the toolchain flags for 'Faster Runs' build configuration

cfg = tc.getBuildConfiguration('Faster Runs');
cfg.setOption( 'C Compiler', horzcat(cCompilerOpts, optimsOnOpts));
cfg.setOption( 'C++ Compiler', horzcat(cppCompilerOpts, optimsOnOpts));
cfg.setOption( 'Linker', linkerOpts);

```

```
cfg.setOption( 'C++ Linker', linkerOpts);
cfg.setOption( 'Shared Library Linker', sharedLinkerOpts);
cfg.setOption( 'Archiver', archiverOpts);

% Set the toolchain flags for 'Debug' build configuration

cfg = tc.getBuildConfiguration('Debug');
cfg.setOption( 'C Compiler', horzcat(cCompilerOpts, optimsOffOpts, d
cfg.setOption( 'C++ Compiler', horzcat(cppCompilerOpts, optimsOffOpts, deb
cfg.setOption( 'Linker', horzcat(linkerOpts, debugFlag.Linker)
cfg.setOption( 'C++ Linker', horzcat(linkerOpts, debugFlag.CppL
cfg.setOption( 'Shared Library Linker', horzcat(sharedLinkerOpts, debugFlag.Linker
cfg.setOption( 'Archiver', horzcat(archiverOpts, debugFlag.Archive

tc.setBuildConfigurationOption('all', 'Download', '');
tc.setBuildConfigurationOption('all', 'Execute', '');
tc.setBuildConfigurationOption('all', 'Make Tool', '-f $(MAKEFILE)');
```

See Also

`coder.make.BuildTool`

Topics

“Adding a Custom Toolchain”

setDirective

Class: coder.make.BuildTool

Package: coder.make

Set value of directive in Directives

Syntax

```
h.setDirective(name,value)
```

Description

`h.setDirective(name,value)` assigns a value to the named directive in `coder.make.Directives`.

Input Arguments

h — Object handle
variable

Object handle for a `coder.make.BuildTool` object, specified as a variable.

Example: `tool`

name — Name of directive
character vector

Name of directive, specified as a character vector.

Data Types: `char`

value — Value of directive
character vector

Value of directive, specified as a character vector.

Data Types: char

Examples

Get a default build tool and set its properties

The following example code shows `setDirective` in a portion of the `intel_tc.m` file from the “Adding a Custom Toolchain” tutorial.

```
% -----  
% C Compiler  
% -----  
  
tool = tc.getBuildTool('C Compiler');  
  
tool.setName('Intel C Compiler');  
tool.setCommand('icl');  
tool.setPath('');  
  
tool.setDirective('IncludeSearchPath', '-I');  
tool.setDirective('PreprocessorDefine', '-D');  
tool.setDirective('OutputFlag', '-Fo');  
tool.setDirective('Debug', '-Zi');  
  
tool.setFileExtension('Source', '.c');  
tool.setFileExtension('Header', '.h');  
tool.setFileExtension('Object', '.obj');  
  
tool.setCommandPattern('|>TOOL<| |>TOOL_OPTIONS<| |>OUTPUT_FLAG<||>OUTPUT<|');
```

Use the `setDirective` method interactively

```
tc = coder.make.ToolchainInfo;  
tool = tc.getBuildTool('C Compiler');  
tool.addDirective('IncludeSearchPath', '-O');  
tool.setDirective('IncludeSearchPath', '-I');  
tool.getDirective('IncludeSearchPath')  
  
ans =  
  
-I
```

See Also

“Properties” on page 3-91 | `coder.make.BuildTool.addDirective` |
`coder.make.BuildTool.getDirective`

Topics

“Adding a Custom Toolchain”

setFileExtension

Class: coder.make.BuildTool

Package: coder.make

Set file extension for named file type in FileExtensions

Syntax

```
h.setFileExtension(name,value)
```

Description

`h.setFileExtension(name,value)` sets the extension value of the named file type in `coder.make.BuildTool.FileExtensions`.

Input Arguments

h — Object handle
variable

Object handle for a `coder.make.BuildTool` object, specified as a variable.

Example: `tool`

name — Name of file type.
character vector

Name of file type, specified as a character vector.

Data Types: `char`

value — Value of file extension
character vector

Value of file extension, specified as a character vector.

Data Types: char

Examples

Get a default build tool and set its properties

The following example code shows `setFileExtension` in a portion of the `intel_tc.m` file from the “Adding a Custom Toolchain” tutorial.

```
% -----
% C Compiler
% -----

tool = tc.getBuildTool('C Compiler');

tool.setName('Intel C Compiler');
tool.setCommand('icl');
tool.setPath('');

tool.setDirective('IncludeSearchPath','-I');
tool.setDirective('PreprocessorDefine','-D');
tool.setDirective('OutputFlag','-Fo');
tool.setDirective('Debug','-Zi');

tool.setFileExtension('Source','.c');
tool.setFileExtension('Header','.h');
tool.setFileExtension('Object','.obj');

tool.setCommandPattern('|>TOOL<| |>TOOL_OPTIONS<| |>OUTPUT_FLAG<||>OUTPUT<|');
```

Use the `setFileExtension` interactively

```
tc = coder.make.ToolchainInfo;
tool = tc.getBuildTool('C Compiler');
blditm = coder.make.BuildItem('CD','.cd')

blditm =

    Macro : CD
    Value : .cd

tool.addFileExtension('SourceX',blditm)
value = tool.getFileExtension('SourceX')

value =

    .cd
```

```
tool.setFileExtension('SourceX', '.ef')
value = tool.getFileExtension('SourceX')

value =
.ef
```

See Also

“Properties” on page 3-91 | `coder.make.BuildTool.addFileExtension` |
`coder.make.BuildTool.getFileExtension`

Topics

“Adding a Custom Toolchain”

setName

Class: coder.make.BuildTool

Package: coder.make

Set build tool name

Syntax

```
h.setName(name)
```

Description

`h.setName(name)` sets the name of the `coder.make.BuildTool.Name` property.

Input Arguments

h — Object handle

variable

Object handle for a `coder.make.BuildTool` object, specified as a variable.

Example: `tool`

name — Name of build tool

character vector

The name of the build tool, specified as a character vector.

Example: `'Intel C Compiler'`

Data Types: `char`

Examples

Get a default build tool and set its properties

The following example code shows `setName` in a portion of the `intel_tc.m` file from the “Adding a Custom Toolchain” tutorial:

```
% -----  
% C Compiler  
% -----  
  
tool = tc.getBuildTool('C Compiler');  
  
tool.setName('Intel C Compiler');  
tool.setCommand('icl');  
tool.setPath('');  
  
tool.setDirective('IncludeSearchPath','-I');  
tool.setDirective('PreprocessorDefine','-D');  
tool.setDirective('OutputFlag','-Fo');  
tool.setDirective('Debug','-Zi');  
  
tool.setFileExtension('Source','.c');  
tool.setFileExtension('Header','.h');  
tool.setFileExtension('Object','.obj');  
  
tool.setCommandPattern('>TOOL<| >TOOL_OPTIONS<| >OUTPUT_FLAG<||>OUTPUT<|');
```

Using the `getName` and `setName` methods interactively

Starting from the “Adding a Custom Toolchain” example, enter the following lines:

```
tc = coder.make.ToolchainInfo;  
tool = tc.getBuildTool('C Compiler');  
tool.getName  
  
ans =  
  
C Compiler  
  
tool.setName('X Compiler')  
tool.getName  
  
ans =  
  
X Compiler
```

See Also

Topics

“Toolchain Definition File with Commentary”

“Adding a Custom Toolchain”

setPath

Class: `coder.make.BuildTool`

Package: `coder.make`

Set path and macro of build tool in `Path`

Syntax

```
h.setPath(btpath,btmacro)
```

Description

`h.setPath(btpath,btmacro)` sets the path and macro of the build tool in **`coder.make.BuildTool.Paths`**.

Input Arguments

h — **Object handle**

variable

Object handle for a `coder.make.BuildTool` object, specified as a variable.

Example: `tool`

btpath — **Path of build tool object**

character vector

The path of `BuildTool` object, returned as a scalar.

Data Types: `char`

btmacro — **Macro for path of build tool object**

character vector

Macro for path of `BuildTool` object, returned as a scalar.

Data Types: char

Examples

Get a default build tool and set its properties

The following example code shows `setPath` in a portion of the `intel_tc.m` file from the “Adding a Custom Toolchain” tutorial.

```
% -----
% C Compiler
% -----

tool = tc.getBuildTool('C Compiler');

tool.setName('Intel C Compiler');
tool.setCommand('icl');
tool.setPath('');

tool.setDirective('IncludeSearchPath','-I');
tool.setDirective('PreprocessorDefine','-D');
tool.setDirective('OutputFlag','-Fo');
tool.setDirective('Debug','-Zi');

tool.setFileExtension('Source','.c');
tool.setFileExtension('Header','.h');
tool.setFileExtension('Object','.obj');

tool.setCommandPattern('>TOOL<| >TOOL_OPTIONS<| >OUTPUT_FLAG<||>OUTPUT<|');
```

Use the `getPath` and `setPath` methods interactively

This example shows example inputs and outputs for the methods in a MATLAB Command Window:

Enter the following lines:

```
tc = coder.make.ToolchainInfo;
tool = tc.getBuildTool('C Compiler');
tool.getPath

ans =

    ''

tool.getPath('macro')
```

```
ans =  
  
CC_PATH  
  
tool.setPath('/gcc')  
tool.Path  
  
ans =  
  
    Macro : CC_PATH  
    Value : /gcc
```

See Also

“Properties” on page 3-91 | `coder.make.BuildTool.getPath`

Topics

“Adding a Custom Toolchain”

validate

Class: `coder.make.BuildTool`

Package: `coder.make`

Validate build tool properties

Syntax

```
validtool = h.validate
```

Description

`validtool = h.validate` validates the `coder.make.BuildTool` object, and generates errors if any properties are incorrectly defined.

Input Arguments

h — Object handle
variable

Object handle for a `coder.make.BuildTool` object, specified as a variable.

Example: `tool`

Output Arguments

validtool — Validity of `coder.make.BuildTool` object

The validity of the `coder.make.BuildTool` object. If the method detects a problem it returns '0' or an error message.

Examples

The `coder.make.BuildTool.validate` method returns warning and error messages if you try to validate a build tool before you have installed the build tool software (compiler, linker, archiver).

Starting from the “Adding a Custom Toolchain” example, enter the following lines:

```
tc = intel_tc;
tool = tc.getBuildTool('C Compiler');
tool.validate
```

If your host computer does not have the Intel® toolchain installed, `validate` displays the following messages:

```
Warning: Validation of build tool 'Intel C Compiler' may require the toolchain
to be set up first. The setup information is registered in the toolchain
this build tool belong to. Pass the parent ToolchainInfo object to VALIDATE
in order for any toolchain setup to be done before validation.
> In C:\Program Files\MATLAB\R2013a\toolbox\coder\foundation\build\+coder\+make\
BuildTool.p>BuildTool.checkForPresence at 634
    In C:\Program Files\MATLAB\R2013a\toolbox\coder\foundation\build\+coder\+make\
BuildTool.p>BuildTool.validate at 430
Error using message
In 'CoderFoundation:toolchain:ValidateBuildToolError',data type supplied is
incorrect for parameter {1}.
```

```
Error in C:\Program
Files\MATLAB\R2013a\toolbox\coder\foundation\build\+coder\+make\
BuildTool.p>BuildTool.checkForPresence
(line 664)
```

```
Error in C:\Program
Files\MATLAB\R2013a\toolbox\coder\foundation\build\+coder\+make\
BuildTool.p>BuildTool.validate
(line 430)
```

```
Trial>>
```

For more information, see “Troubleshooting Custom Toolchain Validation”.

See Also

`coder.make.ToolchainInfo.validate`

Topics

“Adding a Custom Toolchain”

“Troubleshooting Custom Toolchain Validation”

addAttribute

Class: `codер.make.ToolchainInfo`

Package: `codер.make`

Add custom attribute to `Attributes`

Syntax

```
h.addAttribute(att_name, att_value)
h.addAttribute(att_name)
```

Description

`h.addAttribute(att_name, att_value)` adds a custom attribute with the specified name to `codер.make.ToolchainInfo.Attributes`. Use `att_value` to override the default attribute value, `true`.

`h.addAttribute(att_name)` adds an attribute and initializes its value to `true`.

All attributes are optional. You can add attributes for the toolchain to use. The following attributes are used during the build process:

- `TransformPathsWithSpaces` (value = `True/False`) When enabled, this method looks for spaces in paths to source files, include files, include paths, additional source paths, object paths, and prebuild object paths, library paths, and within `MACROS` used in any of the stated paths. If any path contains spaces, an alternate version of the path is returned. For long path names or paths with spaces, this returns the '~' version on Windows when 8.3 name creation is enabled. On UNIX platforms, paths with spaces are returned with the spaces escaped.
- `RequiresBatchFile`: (value = `True/False`) When enabled on Windows, creates a batch file that runs the make file that is generated.
- `SupportsUNCPaths`: (value = `True/False`) Looks in the same locations for UNC paths (Windows only, ignored on Linux/Mac platforms). If there is a drive mapped to the UNC the path is pointing to, then paths that are UNC paths will have a mapped drive letter put in place.

- `SupportsDoubleQuotes`: (not defined or value = True) Wraps each path in double quotes if they contain spaces.
- `RequiresCommandFile`: (value = True/False) This is used to handle long archiver/linker lines in Windows. If specified, the make file replaces a long object list with a call to a command file.

Input Arguments

h — ToolchainInfo object handle

variable

A `coder.make.ToolchainInfo` on page 3-103 object, specified using an object handle, such as `h`. To create `h`, enter `h = coder.make.ToolchainInfo` in a MATLAB Command Window.

att_name — Name of attribute

character vector

Name of attribute, specified as a character vector.

Data Types: `char`

att_value — Value of attribute

true (default)

Attribute value. Any data type.

Examples

Add an attribute and initialize its value, overriding the default value

```
h.Attribute
```

```
ans =
```

```
# -----  
# "Attribute" List
```

```
# -----  
(empty)  
  
h.addAttribute('TransformPathsWithSpaces', false)  
h.getAttribute('TransformPathsWithSpaces')  
  
ans =  
  
    0
```

Add attribute without overriding its default value

```
h.addAttribute('CustomAttribute')  
h.Attributes  
  
ans =
```

```
# -----  
# "Attributes" List  
# -----  
CustomAttribute = true
```

Add attribute using toolchain definition file

The `intel_tc.m` file from the “Adding a Custom Toolchain” example defines the following custom attributes:

```
tc.addAttribute('TransformPathsWithSpaces');  
tc.addAttribute('RequiresCommandFile');  
tc.addAttribute('RequiresBatchFile');
```

To see the property values from that example in the MATLAB Command Window, enter:

```
h = intel_tc;  
h.Attributes  
  
ans =
```

```
# -----  
# "Attributes" List  
# -----
```

```
RequiresBatchFile      = true  
RequiresCommandFile   = true  
TransformPathsWithSpaces = true
```

See Also

```
coder.make.ToolchainInfo.addAttribute |  
coder.make.ToolchainInfo.getAttribute |  
coder.make.ToolchainInfo.getAttributes |  
coder.make.ToolchainInfo.isAttribute |  
coder.make.ToolchainInfo.removeAttribute
```

Topics

[“Adding a Custom Toolchain”](#)

[“About coder.make.ToolchainInfo”](#)

addBuildConfiguration

Class: `coder.make.ToolchainInfo`

Package: `coder.make`

Add build configuration

Syntax

```
h.addBuildConfiguration(bldcfg_name)
h.addBuildConfiguration(bldcfg_name, bldcfg_desc)
h.addBuildConfiguration(bldcfg_handle)
```

Description

`h.addBuildConfiguration(bldcfg_name)` creates a `coder.make.BuildConfiguration` object, assigns the value of `bldcfg_name` to `Name` property of the object, and adds the object to `coder.make.ToolchainInfo.BuildConfigurations` on page 3-109.

`h.addBuildConfiguration(bldcfg_name, bldcfg_desc)` assigns the value of `bldcfg_desc` to `Description` property of the object.

`h.addBuildConfiguration(bldcfg_handle)` adds an existing build configuration object to `coder.make.ToolchainInfo.BuildConfigurations` on page 3-109. The build configuration must have a name that is unique within `coder.make.ToolchainInfo.BuildConfigurations` on page 3-109.

Input Arguments

h — `ToolchainInfo` object handle
variable

A `coder.make.ToolchainInfo` on page 3-103 object, specified using an object handle, such as `h`. To create `h`, enter `h = coder.make.ToolchainInfo` in a MATLAB Command Window.

bldcfg_name — Build configuration name

character vector

Build configuration name, specified as a character vector.

Data Types: `char`

bldcfg_handle — BuildConfiguration object handle

character vector

Handle of `coder.make.BuildConfiguration` object

bldcfg_desc — Build configuration description

character vector

Build configuration description, specified as a character vector.

Data Types: `char`

Examples

```
h.getBuildConfigurations
```

```
ans =
```

```
    'Faster Builds'
    'Faster Runs'
    'Debug'
```

```
bldcfg_handle = h.getBuildConfiguration('Debug')
```

```
bldcfg_handle =
```

```
#####
# Build Configuration : Debug
# Description          : Default debug settings for compiling/linking code
#####
ARFLAGS                = /nologo $(ARDEBUG)
CFLAGS                 = $(cflags) $(CVARSFLAG) $(CFLAGS_ADDITIONAL) /c /Od $(CDEBUG)
CPPFLAGS               = $(cflags) $(CVARSFLAG) $(CPPFLAGS_ADDITIONAL) /c /Od $(CPPDEBUG)
```

```
DOWNLOAD_FLAGS =
EXECUTE_FLAGS =
LD_FLAGS = $(ldebug) $(conflags) $(LIBS_TOOLCHAIN) $(LDDEBUG)
MEX_CFLAGS =
MEX_LDFLAGS =
MAKE_FLAGS = -f $(MAKEFILE)
SHAREDLIB_LDFLAGS = $(ldebug) $(conflags) $(LIBS_TOOLCHAIN) -dll -def:$(DEF_FILE) $(LDDEBUG)

h.addBuildConfiguration('Debug2','Variant debugging configuration')
h.setBuildConfiguration('Debug2',blcfg_handle)
h.getBuildConfigurations
```

```
ans =

    'Faster Builds'
    'Faster Runs'
    'Debug'
    'Debug2'
```

See Also

`coder.make.BuildConfiguration` | `coder.make.BuildItem` |
`coder.make.BuildTool`

Topics

“Adding a Custom Toolchain”
“About `coder.make.ToolchainInfo`”

addBuildTool

Class: coder.make.ToolchainInfo

Package: coder.make

Add BuildTool object to BuildTools

Syntax

```
tool = h.addBuildTool(bldtl_name)
tool = h.addBuildTool(bldtl_name, bldtl_handle)
```

Description

`tool = h.addBuildTool(bldtl_name)` creates and adds a named BuildTool object to `coder.make.ToolchainInfo.BuildTools`.

`tool = h.addBuildTool(bldtl_name, bldtl_handle)` adds an existing BuildTool object to `coder.make.ToolchainInfo.BuildTools`. The `bldtl_name` argument overrides the `Name` property of the existing BuildTool object.

Tips

Refer to the “Example” on page 3-94 for `coder.make.BuildTool` for an example of how to create a BuildTool object.

Input Arguments

h — ToolchainInfo object handle
variable

A `coder.make.ToolchainInfo` on page 3-103 object, specified using an object handle, such as `h`. To create `h`, enter `h = coder.make.ToolchainInfo` in a MATLAB Command Window.

blt1_name — Build tool name

character vector

Build tool name, specified as a character vector.

Data Types: char

blt1_handle — BuildTool object handle

character vector

Handle of `coder.make.BuildTool` object.

Output Arguments

blt1_handle — BuildTool object handle

character vector

Handle of `coder.make.BuildTool` object.

Examples

Refer to the `coder.make.BuildTool` “Example” on page 3-94 for a complete example of how to create a `addBuildTool`.

Create a build tool and specify its name

```
h.addBuildTool('ExampleBuildTool')

ans =

#####
# Build Tool: Build Tool
#####

Language           : 'C'
OptionsRegistry    : {}
InputFileExtensions : {}
OutputFileExtensions : {}
DerivedFileExtensions : {}
SupportedOutputs    : {'*'}
CommandPattern      : '|>TOOL<| |>TOOL_OPTIONS<| |>OUTPUT_FLAG<| |>OUTPUT<|'

# -----
```

```
# Command
# -----

# -----
# Directives
# -----
(none)

# -----
# File Extensions
# -----
(none)
```

See Also

```
codер.make.BuildTool | codер.make.ToolchainInfo.addBuildTool |
codер.make.ToolchainInfo.getBuildTool |
codер.make.ToolchainInfo.removeBuildTool |
codер.make.ToolchainInfo.setBuildTool
```

Topics

“Adding a Custom Toolchain”
“About codер.make.ToolchainInfo”

addIntrinsicMacros

Class: `coder.make.ToolchainInfo`

Package: `coder.make`

Add intrinsic macro to `Macros`

Syntax

```
h.addIntrinsicMacros(intrnsc_macroname)
```

Description

`h.addIntrinsicMacros(intrnsc_macroname)` adds an intrinsic macro to `Macros`. The value of the intrinsic macro is defined by a build tool, not by `ToolchainInfo` or your MathWorks software.

Input Arguments

h — `ToolchainInfo` object handle
variable

A `coder.make.ToolchainInfo` on page 3-103 object, specified using an object handle, such as `h`. To create `h`, enter `h = coder.make.ToolchainInfo` in a MATLAB Command Window.

intrnsc_macronames — Intrinsic macro name or names
character vector or cell array of character vectors

Intrinsic macro name or names, specified as a character vector or cell array of character vectors.

Examples

```
h.addIntrinsicMacros('GCCROOT')
h.getMacro('GCCROOT')

ans =

    []

h.removeIntrinsicMacros('GCCROOT')
h.getMacro('GCCROOT')
```

Tips

The value of intrinsic macros are intentionally not declared in `ToolchainInfo`. The value of the intrinsic macro is defined by the build tools in the toolchain, outside the scope of your MathWorks software.

During the software build process, your MathWorks software inserts intrinsic macros into a build artifact, such as a makefile, without altering their form. During the build process, the build artifact passes the intrinsic macros to the build tools in the toolchain. The build tools interpret the macros based on their own internal definitions.

The `validate` method does not validate the intrinsic macros.

Because intrinsic macros have undeclared values, they remain unchanged in the generated code, where they can be used and interpreted by the software build toolchain. In contrast, ordinary macros are replaced by their assigned values when you create them.

See Also

```
coder.make.ToolchainInfo.addMacro | coder.make.ToolchainInfo.getMacro
| coder.make.ToolchainInfo.removeMacro |
coder.make.ToolchainInfo.setMacro |
coder.make.ToolchainInfo.addIntrinsicMacros |
coder.make.ToolchainInfo.removeIntrinsicMacros
```

Topics

“Adding a Custom Toolchain”

“About `coder.make.ToolchainInfo`”

addMacro

Class: coder.make.ToolchainInfo

Package: coder.make

Add macro to `Macros`

Syntax

```
h.addMacro(macroname)
h.addMacro(macroname, macrovalue)
```

Description

`h.addMacro(macroname)` adds a macro to `coder.make.ToolchainInfo.Macros` without initializing the value of the Macro.

`h.addMacro(macroname, macrovalue)` adds a macro and initializes the value of the macro.

Input Arguments

h — ToolchainInfo object handle
variable

A `coder.make.ToolchainInfo` on page 3-103 object, specified using an object handle, such as `h`. To create `h`, enter `h = coder.make.ToolchainInfo` in a MATLAB Command Window.

macroname — Name of macro
character vector

Name of macro.

macrovalue — Value of macro
character vector | cell

addPostbuildTool

Class: coder.make.ToolchainInfo

Package: coder.make

Add postbuild tool to PostbuildTools

Syntax

```
h.addPostbuildTool(bldtl_name)
h.addPostbuildTool(bldtl_name, bldtl_handle)
```

Description

`h.addPostbuildTool(bldtl_name)` adds a BuildTool object to PostbuildTools.

`h.addPostbuildTool(bldtl_name, bldtl_handle)` adds a postbuild tool to PostbuildTools and assigns a BuildTool object to it.

Tips

Refer to the “Example” on page 3-94 for `coder.make.BuildTool` for an example of how to create a BuildTool object.

Input Arguments

h — ToolchainInfo object handle
variable

A `coder.make.ToolchainInfo` on page 3-103 object, specified using an object handle, such as `h`. To create `h`, enter `h = coder.make.ToolchainInfo` in a MATLAB Command Window.

bldt1_name — Build tool name

character vector

Build tool name, specified as a character vector.

Data Types: char

bldt1_handle — BuildTool object handle

character vector

Handle of `coder.make.BuildTool` object.

Examples

```
h = coder.make.ToolchainInfo;
bt = coder.make.BuildTool('postbuildtoolname');
h.addPostbuildTool('exemplename',bt)

ans =

#####
# Build Tool: postbuildtoolname
#####

Language           : 'C'
OptionsRegistry    : {}
InputFileExtensions : {}
OutputFileExtensions : {}
DerivedFileExtensions : {}
SupportedOutputs   : {'*'}
CommandPattern     : '|>TOOL<| |>TOOL_OPTIONS<| |>OUTPUT_FLAG<| |>OUTPUT<|'

# -----
# Command
# -----

# -----
# Directives
# -----
(none)

# -----
# File Extensions
```

```
# -----  
(none)
```

See Also

```
coder.make.ToolchainInfo.addPostbuildTool |  
coder.make.ToolchainInfo.getPostbuildTool |  
coder.make.ToolchainInfo.removePostbuildTool |  
coder.make.ToolchainInfo.setPostbuildTool |  
coder.make.ToolchainInfo.addPostDownloadTool |  
coder.make.ToolchainInfo.addPostExecuteTool
```

Topics

[“Adding a Custom Toolchain”](#)

[“About coder.make.ToolchainInfo”](#)

addPostDownloadTool

Class: `coder.make.ToolchainInfo`

Package: `coder.make`

Add post-download tool to `PostDownloadTool`

Syntax

```
h.addPostDownloadTool(bldtl_name,bldtl_handle)
```

Description

`h.addPostDownloadTool(bldtl_name,bldtl_handle)` adds a `BuildTool` object between the download tool and the execute tool specified by the `PostbuildTools` property.

Tips

Refer to the “Example” on page 3-94 for `coder.make.BuildTool` for an example of how to create a `BuildTool` object.

Input Arguments

h — **ToolchainInfo** object handle
variable

A `coder.make.ToolchainInfo` on page 3-103 object, specified using an object handle, such as `h`. To create `h`, enter `h = coder.make.ToolchainInfo` in a MATLAB Command Window.

bldtl_name — **Build tool name**
character vector

Build tool name, specified as a character vector.

Data Types: char

blt1_handle — BuildTool object handle

character vector

Handle of `coder.make.BuildTool` object.

Examples

```
h = coder.make.ToolchainInfo;
bt = coder.make.BuildTool('toolname');
h.addPostDownloadTool('example',bt)

ans =

#####
# Build Tool: toolname
#####

Language           : 'C'
OptionsRegistry    : {}
InputFileExtensions : {}
OutputFileExtensions : {}
DerivedFileExtensions : {}
SupportedOutputs   : {'*'}
CommandPattern     : '|>TOOL<| |>TOOL_OPTIONS<| |>OUTPUT_FLAG<| |>OUTPUT<|'

# -----
# Command
# -----

# -----
# Directives
# -----
(none)

# -----
# File Extensions
# -----
(none)
```

References

[“About coder.make.ToolchainInfo”](#)

See Also

`coder.make.ToolchainInfo.addPostbuildTool |`
`coder.make.ToolchainInfo.getPostbuildTool |`
`coder.make.ToolchainInfo.removePostbuildTool |`
`coder.make.ToolchainInfo.setPostbuildTool |`
`coder.make.ToolchainInfo.addPostDownloadTool |`
`coder.make.ToolchainInfo.addPostExecuteTool`

Topics

[“Adding a Custom Toolchain”](#)

[“About coder.make.ToolchainInfo”](#)

addPostExecuteTool

Class: coder.make.ToolchainInfo

Package: coder.make

Add post-execute tool to PostbuildTools

Syntax

```
h.addPostExecuteTool(name,bldtl_handle)
```

Description

`h.addPostExecuteTool(name,bldtl_handle)` adds a named build tool to PostbuildTools after the Execute tool.

Input Arguments

h — ToolchainInfo object handle

variable

A coder.make.ToolchainInfo on page 3-103 object, specified using an object handle, such as h. To create h, enter `h = coder.make.ToolchainInfo` in a MATLAB Command Window.

name — Name of post execute tool

character vector

Name of post execute tool, specified as a character vector.

bldtl_handle — BuildTool object handle

character vector

Handle of coder.make.BuildTool object.

Examples

Refer to the `coder.make.BuildTool` “Example” on page 3-94 for an example of to create a `BuildTool`.

To use `addPostExecuteTool`, enter the following commands:

```
h = coder.make.ToolchainInfo;
bt = coder.make.BuildTool('toolname');
h.addPostExecuteTool('ExampleName',bt)

ans =

#####
# Build Tool: toolname
#####

Language           : 'C'
OptionsRegistry    : {}
InputFileExtensions : {}
OutputFileExtensions : {}
DerivedFileExtensions : {}
SupportedOutputs   : {'*'}
CommandPattern     : '|>TOOL<| |>TOOL_OPTIONS<| |>OUTPUT_FLAG<| |>OUTPUT<|'

# -----
# Command
# -----

# -----
# Directives
# -----
(none)

# -----
# File Extensions
# -----
(none)
```

See Also

`coder.make.ToolchainInfo.addPostbuildTool` |
`coder.make.ToolchainInfo.addPostDownloadTool`

Topics

“Adding a Custom Toolchain”

“About `coder.make.ToolchainInfo`”

addPrebuildTool

Class: coder.make.ToolchainInfo

Package: coder.make

Add prebuild tool to PrebuildTools

Syntax

```
h.addPrebuildTool(bldtl_name)
h.addPrebuildTool(bldtl_name, bldtl_handle)
```

Description

`h.addPrebuildTool(bldtl_name)` creates a `BuildTool` object and adds it to the `PrebuildTools` property.

`h.addPrebuildTool(bldtl_name, bldtl_handle)` adds an existing `BuildTool` object to the `PrebuildTools` property.

Input Arguments

h — **ToolchainInfo** object handle
variable

A `coder.make.ToolchainInfo` on page 3-103 object, specified using an object handle, such as `h`. To create `h`, enter `h = coder.make.ToolchainInfo` in a MATLAB Command Window.

bldtl_name — **Build tool name**
character vector

Build tool name, specified as a character vector.

Data Types: `char`

bldtl_handle — BuildTool object handle

character vector

Handle of `coder.make.BuildTool` object.

See Also

`coder.make.ToolchainInfo.addPrebuildTool` |
`coder.make.ToolchainInfo.getPrebuildTool` |
`coder.make.ToolchainInfo.removePrebuildTool` |
`coder.make.ToolchainInfo.setPrebuildTool`

Topics

“Adding a Custom Toolchain”

“About `coder.make.ToolchainInfo`”

cleanup

Class: `coder.make.ToolchainInfo`

Package: `coder.make`

Run cleanup commands

Syntax

```
h.cleanup
```

Description

`h.cleanup` runs cleanup commands after completing the software build process. First, it runs the commands specified by `coder.make.ToolchainInfo.ShellCleanup`, and then it runs the commands specified by `coder.make.ToolchainInfo.MATLABCleanup`.

The commands in `ShellCleanup` run as system calls to the standard input of the operating system on your host computer. These commands are similar to what you enter when you use the command line.

The commands in `MATLABCleanup` run in your MATLAB software.

Input Arguments

h — **ToolchainInfo object handle**
variable

A `coder.make.ToolchainInfo` on page 3-103 object, specified using an object handle, such as `h`. To create `h`, enter `h = coder.make.ToolchainInfo` in a MATLAB Command Window.

Output Arguments

success — Indication whether cleanup completed

Indication whether cleanup completed (0 = false, 1 = true), returned as a scalar.

Data Types: double

report — Information generated by the cleanup commands

Detailed information generated by the cleanup commands, returned as a character vector.

Data Types: double

Examples

```
[success,report] = h.cleanup
```

```
success =
```

```
    1
```

```
report =
```

```
''
```

See Also

```
coder.make.ToolchainInfo.setup | coder.make.ToolchainInfo.validate
```

Topics

“Adding a Custom Toolchain”

“About coder.make.ToolchainInfo”

getAttribute

Class: coder.make.ToolchainInfo

Package: coder.make

Get value of attribute

Syntax

```
att_value = h.getAttribute(att_name)
```

Description

`att_value = h.getAttribute(att_name)` returns the value of a specific attribute in `coder.make.ToolchainInfo.Attributes`.

Input Arguments

h — ToolchainInfo object handle

variable

A `coder.make.ToolchainInfo` on page 3-103 object, specified using an object handle, such as `h`. To create `h`, enter `h = coder.make.ToolchainInfo` in a MATLAB Command Window.

att_name — Name of attribute

character vector

Name of attribute, specified as a character vector.

Data Types: `char`

Output Arguments

att_value — Value of attribute

true (default)

Attribute value. Any data type.

Examples

```
h.Attribute

ans =

# -----
# "Attribute" List
# -----
(empty)

h.addAttribute('TransformPathsWithSpaces', false)
h.getAttribute('TransformPathsWithSpaces')

ans =

    0
```

See Also

```
coder.make.ToolchainInfo.addAttribute |
coder.make.ToolchainInfo.getAttribute |
coder.make.ToolchainInfo.getAttributes |
coder.make.ToolchainInfo.isAttribute |
coder.make.ToolchainInfo.removeAttribute
```

Topics

“Adding a Custom Toolchain”

“About coder.make.ToolchainInfo”

getAttributes

Class: coder.make.ToolchainInfo

Package: coder.make

Get list of attribute names

Syntax

```
names = h.getAttributes
```

Description

`names = h.getAttributes` returns the list of attribute names in `coder.make.ToolchainInfo.Attributes`.

Input Arguments

h — ToolchainInfo object handle
variable

A `coder.make.ToolchainInfo` on page 3-103 object, specified using an object handle, such as `h`. To create `h`, enter `h = coder.make.ToolchainInfo` in a MATLAB Command Window.

Output Arguments

names — List of names
cell array of character vectors

A list of the names, returned as a cell array.

Data Types: `cell`

Examples

```
h.addAttribute('FirstAttribute')
h.addAttribute('SecondAttribute')
h.addAttribute('ThirdAttribute')
names = h.getAttributes
```

```
names =
```

```
    'FirstAttribute'    'SecondAttribute'    'ThirdAttribute'
```

See Also

```
coder.make.ToolchainInfo.addAttribute |
coder.make.ToolchainInfo.getAttribute |
coder.make.ToolchainInfo.getAttributes |
coder.make.ToolchainInfo.isAttribute |
coder.make.ToolchainInfo.removeAttribute
```

Topics

[“Adding a Custom Toolchain”](#)

[“About coder.make.ToolchainInfo”](#)

getBuildConfiguration

Class: coder.make.ToolchainInfo

Package: coder.make

Get handle for build configuration object

Syntax

```
bldcfg_handle = h.getBuildConfiguration(bldcfg_name)
```

Description

`bldcfg_handle = h.getBuildConfiguration(bldcfg_name)` returns a handle for the specified `coder.make.BuildConfig` object.

Input Arguments

h — ToolchainInfo object handle

variable

A `coder.make.ToolchainInfo` on page 3-103 object, specified using an object handle, such as `h`. To create `h`, enter `h = coder.make.ToolchainInfo` in a MATLAB Command Window.

bldcfg_name — Build configuration name

character vector

Build configuration name, specified as a character vector.

Data Types: `char`

Output Arguments

bldcfg_handle — BuildConfiguration object handle

character vector

Handle of `coder.make.BuildConfiguration` object

Examples

```
bldcfg_handle = h.getBuildConfiguration('Debug')
```

```
bldcfg_handle =
```

```
#####
# Build Configuration : Debug
# Description          : Default debug settings for compiling/linking code
#####

ARFLAGS                = /nologo $(ARDEBUG)
CFLAGS                 = $(cflags) $(CVARSPFLAG) $(CFLAGS_ADDITIONAL) /c /Od $(CDEBUG)
CPPFLAGS               = $(cflags) $(CVARSPFLAG) $(CPPFLAGS_ADDITIONAL) /c /Od $(CPPDEBUG)
DOWNLOAD_FLAGS        =
EXECUTE_FLAGS          =
LDFLAGS                = $(ldebug) $(conflags) $(LIBS_TOOLCHAIN) $(LDDEBUG)
MEX_CFLAGS             =
MEX_LDFLAGS           =
MAKE_FLAGS             = -f $(MAKEFILE)
SHAREDLIB_LDFLAGS     = $(ldebug) $(conflags) $(LIBS_TOOLCHAIN) -dll -def:$(DEF_FILE) $(LDDEBUG)
```

See Also

```
coder.make.ToolchainInfo.getBuildConfiguration |
coder.make.ToolchainInfo.removeBuildConfiguration |
coder.make.ToolchainInfo.setBuildConfiguration |
coder.make.ToolchainInfo.setBuildConfigurationOption
```

Topics

“Adding a Custom Toolchain”

“About `coder.make.ToolchainInfo`”

getBuildTool

Class: coder.make.ToolchainInfo

Package: coder.make

Get BuildTool object

Syntax

```
bldtl_handle = h.getBuildTool(bldtl_name)
```

Description

`bldtl_handle = h.getBuildTool(bldtl_name)` returns the BuildTool object that has the specified name.

Input Arguments

h — ToolchainInfo object handle
variable

A coder.make.ToolchainInfo on page 3-103 object, specified using an object handle, such as h. To create h, enter `h = coder.make.ToolchainInfo` in a MATLAB Command Window.

bldtl_name — Build tool name
character vector

Build tool name, specified as a character vector.

Data Types: char

Output Arguments

bldtl_handle — BuildTool object handle

character vector

Handle of `coder.make.BuildTool` object.

Examples

```
bldtl_handle = h.getBuildTool('C Compiler')
```

```
bldtl_handle =
```

```
#####
# Build Tool: Intel C Compiler
#####

Language           : 'C'
OptionsRegistry    : {'C Compiler','CFLAGS'}
InputFileExtensions : {'Source'}
OutputFileExtensions : {'Object'}
DerivedFileExtensions : {'|>OBJ_EXT<|'}
SupportedOutputs   : {'*'}
CommandPattern     : '|>TOOL<| |>TOOL_OPTIONS<| |>OUTPUT_FLAG<| |>OUTPUT<| '

# -----
# Command
# -----
CC = icl
CC_PATH =

# -----
# Directives
# -----
Debug           = -Zi
Include         =
IncludeSearchPath = -I
OutputFlag      = -Fo
PreprocessorDefine = -D

# -----
```

```
# File Extensions
# -----
Header = .h
Object = .obj
Source = .c
```

See Also

```
coder.make.BuildTool | coder.make.ToolchainInfo.addBuildTool |
coder.make.ToolchainInfo.getBuildTool |
coder.make.ToolchainInfo.removeBuildTool |
coder.make.ToolchainInfo.setBuildTool
```

Topics

“Adding a Custom Toolchain”
“About coder.make.ToolchainInfo”

getMacro

Class: coder.make.ToolchainInfo

Package: coder.make

Get value of macro

Syntax

```
value = h.getMacro(macroname)
```

Description

`value = h.getMacro(macroname)` returns the value of the specified macro.

Input Arguments

h — ToolchainInfo object handle

variable

A `coder.make.ToolchainInfo` on page 3-103 object, specified using an object handle, such as `h`. To create `h`, enter `h = coder.make.ToolchainInfo` in a MATLAB Command Window.

macroname — Name of macro

character vector

Name of macro.

Output Arguments

macrovalue — Value of macro

character vector | cell

getPostbuildTool

Class: coder.make.ToolchainInfo

Package: coder.make

Get postbuild `BuildTool` object

Syntax

```
bldtl_handle = h.getPostbuildTool(bldtl_name)
```

Description

`bldtl_handle = h.getPostbuildTool(bldtl_name)` gets the named `BuildTool` object from `PostbuildTool` and assigns it to a handle.

Input Arguments

h — **ToolchainInfo object handle**

variable

A `coder.make.ToolchainInfo` on page 3-103 object, specified using an object handle, such as `h`. To create `h`, enter `h = coder.make.ToolchainInfo` in a MATLAB Command Window.

bldtl_name — **Build tool name**

character vector

Build tool name, specified as a character vector.

Data Types: `char`

Output Arguments

blt1_handle — BuildTool object handle

character vector

Handle of `coder.make.BuildTool` object.

Examples

```
h.getPostbuildTool('Download')
```

```
ans =
```

```
#####  
# Build Tool: Download  
#####  
  
Language           : ''  
OptionsRegistry    : {'Download', 'DOWNLOAD_FLAGS'}  
InputFileExtensions : {}  
OutputFileExtensions : {}  
DerivedFileExtensions : {}  
SupportedOutputs   : {coder.make.enum.BuildOutput.EXECUTABLE}  
CommandPattern     : '|>TOOL<| |>TOOL_OPTIONS<|'  
  
# -----  
# Command  
# -----  
DOWNLOAD =  
DOWNLOAD_PATH =  
  
# -----  
# Directives  
# -----  
(none)  
  
# -----  
# File Extensions  
# -----  
(none)
```

See Also

`coder.make.ToolchainInfo.addPostbuildTool |`
`coder.make.ToolchainInfo.getPostbuildTool |`
`coder.make.ToolchainInfo.removePostbuildTool |`
`coder.make.ToolchainInfo.setPostbuildTool |`
`coder.make.ToolchainInfo.addPostDownloadTool |`
`coder.make.ToolchainInfo.addPostExecuteTool`

Topics

[“Adding a Custom Toolchain”](#)

[“About `coder.make.ToolchainInfo`”](#)

getPrebuildTool

Class: coder.make.ToolchainInfo

Package: coder.make

Get prebuild BuildTool object

Syntax

```
bldtl_handle = tc.getPrebuildTool(bldtl_name)
```

Description

`bldtl_handle = tc.getPrebuildTool(bldtl_name)` gets the named BuildTool object from PrebuildTool and assigns it to a handle.

Input Arguments

h — ToolchainInfo object handle
variable

A coder.make.ToolchainInfo on page 3-103 object, specified using an object handle, such as h. To create h, enter `h = coder.make.ToolchainInfo` in a MATLAB Command Window.

bldtl_name — Build tool name
character vector

Build tool name, specified as a character vector.

Data Types: char

Output Arguments

bldt1_handle — BuildTool object handle

character vector

Handle of `coder.make.BuildTool` object.

Examples

```
h.getPrebuildTool('Copy Tool')
```

```
ans =
```

```
#####
# Build Tool: Copy Tool
#####

Language           : ''
OptionsRegistry    : {'Copy', 'COPY_FLAGS'}
InputFileExtensions : {}
OutputFileExtensions : {}
DerivedFileExtensions : {}
SupportedOutputs   : {coder.make.enum.BuildOutput.EXECUTABLE}
CommandPattern     : '|>TOOL<| |>TOOL_OPTIONS<|'

# -----
# Command
# -----
COPY =
COPY_PATH =

# -----
# Directives
# -----
(none)

# -----
# File Extensions
# -----
(none)
```

See Also

`coder.make.ToolchainInfo.addPrebuildTool` |
`coder.make.ToolchainInfo.getPrebuildTool` |
`coder.make.ToolchainInfo.removePrebuildTool` |
`coder.make.ToolchainInfo.setPrebuildTool`

Topics

“Adding a Custom Toolchain”
“About `coder.make.ToolchainInfo`”

coder.make.ToolchainInfo.getSupportedLanguages

Class: coder.make.ToolchainInfo

Package: coder.make

Get list of supported languages

Syntax

```
lng_list = h.getSupportedLanguages
```

Description

`lng_list = h.getSupportedLanguages` returns the list of supported code generation languages for the current toolchain.

Input Arguments

h — ToolchainInfo object handle
variable

A coder.make.ToolchainInfo on page 3-103 object, specified using an object handle, such as h. To create h, enter `h = coder.make.ToolchainInfo` in a MATLAB Command Window.

Output Arguments

lng_list — List of supported languages
cell

List of supported languages, returned as a cell.

Attributes

Static true

To learn about attributes of methods, see [Method Attributes \(MATLAB\)](#).

Examples

```
ans = h.getSupportedLanguages
```

```
ans =
```

```
    'Asm/C'    'Asm/C++'    'Asm/C/C++'    'C'    'C++'    'C/C++'
```

See Also

`coder.make.ToolchainInfo`

Topics

[“Adding a Custom Toolchain”](#)

[“About coder.make.ToolchainInfo”](#)

isAttribute

Class: coder.make.ToolchainInfo

Package: coder.make

Determine if attribute exists

Syntax

```
truefalse = h.isAttribute(att_name)
```

Description

`truefalse = h.isAttribute(att_name)` returns a logical value that indicates whether the specified attribute is a member of `coder.make.ToolchainInfo.Attributes`.

Input Arguments

h — ToolchainInfo object handle
variable

A `coder.make.ToolchainInfo` on page 3-103 object, specified using an object handle, such as `h`. To create `h`, enter `h = coder.make.ToolchainInfo` in a MATLAB Command Window.

att_name — Name of attribute
character vector

Name of attribute, specified as a character vector.

Data Types: `char`

Output Arguments

truefalse — Logical value

boolean

Logical value: 0 = false, 1 = true, specified as a logical value.

Data Types: `logical`

Examples

```
h.addAttribute('FirstAttribute')
truefalse = h.isAttribute('FirstAttribute')
```

```
truefalse =
    1
```

See Also

```
coder.make.ToolchainInfo.addAttribute |
coder.make.ToolchainInfo.getAttribute |
coder.make.ToolchainInfo.getAttributes |
coder.make.ToolchainInfo.isAttribute |
coder.make.ToolchainInfo.removeAttribute
```

Topics

“Adding a Custom Toolchain”

“About `coder.make.ToolchainInfo`”

removeAttribute

Class: coder.make.ToolchainInfo

Package: coder.make

Remove attribute

Syntax

```
h.removeAttribute(att_name)
```

Description

`h.removeAttribute(att_name)` removes the named attribute from `coder.make.ToolchainInfo.Attributes`.

Input Arguments

h — ToolchainInfo object handle

variable

A `coder.make.ToolchainInfo` on page 3-103 object, specified using an object handle, such as `h`. To create `h`, enter `h = coder.make.ToolchainInfo` in a MATLAB Command Window.

att_name — Name of attribute

character vector

Name of attribute, specified as a character vector.

Data Types: `char`

Examples

```
h.addAttribute('FirstAttribute')  
h.isAttribute('FirstAttribute')
```

```
ans =
```

```
1
```

```
h.removeAttribute('FirstAttribute')  
h.isAttribute('FirstAttribute')
```

```
ans =
```

```
0
```

See Also

```
coder.make.ToolchainInfo.addAttribute |  
coder.make.ToolchainInfo.getAttribute |  
coder.make.ToolchainInfo.getAttributes |  
coder.make.ToolchainInfo.isAttribute |  
coder.make.ToolchainInfo.removeAttribute
```

Topics

“Adding a Custom Toolchain”

“About coder.make.ToolchainInfo”

removeBuildConfiguration

Class: coder.make.ToolchainInfo

Package: coder.make

Remove build configuration

Syntax

```
h.removeBuildConfiguration(bldcfg_name)
```

Description

`h.removeBuildConfiguration(bldcfg_name)` removes the specified build configuration object from `coder.make.ToolchainInfo.BuildConfiguration`.

Input Arguments

h — ToolchainInfo object handle
variable

A `coder.make.ToolchainInfo` on page 3-103 object, specified using an object handle, such as `h`. To create `h`, enter `h = coder.make.ToolchainInfo` in a MATLAB Command Window.

bldcfg_name — Build configuration name
character vector

Build configuration name, specified as a character vector.

Data Types: `char`

Examples

```
h.BuildConfigurations
```

```
ans =

# -----
# "BuildConfigurations" List
# -----
Debug                = <coder.make.BuildConfiguration>
ExampleName          = <coder.make.BuildConfiguration>
Faster Builds = <coder.make.BuildConfiguration>
Faster Runs  = <coder.make.BuildConfiguration>

h.removeBuildConfiguration('ExampleName')
h.BuildConfigurations

ans =

# -----
# "BuildConfigurations" List
# -----
Debug                = <coder.make.BuildConfiguration>
Faster Builds = <coder.make.BuildConfiguration>
Faster Runs  = <coder.make.BuildConfiguration>
```

See Also

```
coder.make.ToolchainInfo.getBuildConfiguration |
coder.make.ToolchainInfo.removeBuildConfiguration |
coder.make.ToolchainInfo.setBuildConfiguration |
coder.make.ToolchainInfo.setBuildConfigurationOption
```

Topics

“Adding a Custom Toolchain”
“About coder.make.ToolchainInfo”

removeBuildTool

Class: coder.make.ToolchainInfo

Package: coder.make

Remove BuildTool object from BuildTools

Syntax

```
h.removeBuildTool(bldtl_name)
```

Description

`h.removeBuildTool(bldtl_name)` removes the named build tool from BuildTools.

Input Arguments

h — ToolchainInfo object handle
variable

A `coder.make.ToolchainInfo` on page 3-103 object, specified using an object handle, such as `h`. To create `h`, enter `h = coder.make.ToolchainInfo` in a MATLAB Command Window.

bldtl_name — Build tool name
character vector

Build tool name, specified as a character vector.

Data Types: `char`

Examples

```
h.addBuildTool('ExampleBuildTool');  
h.BuildTools
```

```
ans =

# -----
# "BuildTools" List
# -----
C Compiler      = <coder.make.BuildTool>
C++ Compiler   = <coder.make.BuildTool>
Archiver        = <coder.make.BuildTool>
Linker          = <coder.make.BuildTool>
MEX Tool        = <coder.make.BuildTool>
ExampleBuildTool = <coder.make.BuildTool>

h.removeBuildTool('ExampleBuildTool')
h.BuildTools

ans =

# -----
# "BuildTools" List
# -----
C Compiler      = <coder.make.BuildTool>
C++ Compiler   = <coder.make.BuildTool>
Archiver        = <coder.make.BuildTool>
Linker          = <coder.make.BuildTool>
MEX Tool        = <coder.make.BuildTool>
```

See Also

[coder.make.BuildTool](#) | [coder.make.ToolchainInfo.addBuildTool](#) |
[coder.make.ToolchainInfo.getBuildTool](#) |
[coder.make.ToolchainInfo.removeBuildTool](#) |
[coder.make.ToolchainInfo.setBuildTool](#)

Topics

[“Adding a Custom Toolchain”](#)
[“About coder.make.ToolchainInfo”](#)

removeIntrinsicMacros

Class: coder.make.ToolchainInfo

Package: coder.make

Remove intrinsic macro

Syntax

```
h.removeIntrinsicMacros(intrnsc_macronames)
```

Description

`h.removeIntrinsicMacros(intrnsc_macronames)` removes the named intrinsic macro from `Macros`.

Input Arguments

h — ToolchainInfo object handle

variable

A `coder.make.ToolchainInfo` on page 3-103 object, specified using an object handle, such as `h`. To create `h`, enter `h = coder.make.ToolchainInfo` in a MATLAB Command Window.

intrnsc_macronames — Intrinsic macro name or names

character vector or cell array of character vectors

Intrinsic macro name or names, specified as a character vector or cell array of character vectors.

Examples

```
h.addIntrinsicMacros('GCCROOT')  
h.getMacro('GCCROOT')
```

```
ans =
```

```
 []
```

```
h.removeIntrinsicMacros('GCCROOT')  
h.getMacro('GCCROOT')
```

See Also

```
coder.make.ToolchainInfo.addMacro | coder.make.ToolchainInfo.getMacro  
| coder.make.ToolchainInfo.removeMacro |  
coder.make.ToolchainInfo.setMacro |  
coder.make.ToolchainInfo.addIntrinsicMacros |  
coder.make.ToolchainInfo.removeIntrinsicMacros
```

Topics

“Adding a Custom Toolchain”

“About coder.make.ToolchainInfo”

removeMacro

Class: coder.make.ToolchainInfo

Package: coder.make

Remove macro from `Macros`

Syntax

```
h.removeMacro(macroname)
```

Description

`h.removeMacro(macroname)` removes a macro from `coder.make.ToolchainInfo.Macros`.

Input Arguments

h — ToolchainInfo object handle
variable

A `coder.make.ToolchainInfo` on page 3-103 object, specified using an object handle, such as `h`. To create `h`, enter `h = coder.make.ToolchainInfo` in a MATLAB Command Window.

macroname — Name of macro
character vector

Name of macro.

Examples

```
h.setMacro('CYGWIN','C:\cygwin\');  
h.getMacro('CYGWIN')
```

```
ans =  
  
C:\cygwin\bin\  
  
h.removeMacro('CYGWIN')
```

See Also

```
coder.make.ToolchainInfo.addMacro | coder.make.ToolchainInfo.getMacro  
| coder.make.ToolchainInfo.removeMacro |  
coder.make.ToolchainInfo.setMacro |  
coder.make.ToolchainInfo.addIntrinsicMacros |  
coder.make.ToolchainInfo.removeIntrinsicMacros
```

Topics

“Adding a Custom Toolchain”
“About coder.make.ToolchainInfo”

removePostbuildTool

Class: coder.make.ToolchainInfo

Package: coder.make

Remove postbuild build tool

Syntax

```
h.removePostbuildTool(bldtl_name)
```

Description

`h.removePostbuildTool(bldtl_name)` removes the named build tool from `PostbuildTools`.

Input Arguments

h — **ToolchainInfo object handle**
variable

A `coder.make.ToolchainInfo` on page 3-103 object, specified using an object handle, such as `h`. To create `h`, enter `h = coder.make.ToolchainInfo` in a MATLAB Command Window.

bldtl_name — **Build tool name**
character vector

Build tool name, specified as a character vector.

Data Types: `char`

Examples

```
h.addPostbuildTool('copier');
h.PostbuildTools

ans =

# -----
# "PostbuildTools" List
# -----
copier    = <coder.make.BuildTool>
Download  = <coder.make.BuildTool>
Execute   = <coder.make.BuildTool>

h.removePostbuildTool('copier')
```

See Also

```
coder.make.ToolchainInfo.addPostbuildTool |
coder.make.ToolchainInfo.getPostbuildTool |
coder.make.ToolchainInfo.removePostbuildTool |
coder.make.ToolchainInfo.setPostbuildTool |
coder.make.ToolchainInfo.addPostDownloadTool |
coder.make.ToolchainInfo.addPostExecuteTool
```

Topics

“Adding a Custom Toolchain”
“About coder.make.ToolchainInfo”

removePrebuildTool

Class: coder.make.ToolchainInfo

Package: coder.make

Remove prebuild build tool

Syntax

```
h.removePrebuildTool(bldtl_name)
```

Description

`h.removePrebuildTool(bldtl_name)` removes the named build tool from `PrebuildTools`.

Input Arguments

h — **ToolchainInfo** object handle
variable

A `coder.make.ToolchainInfo` on page 3-103 object, specified using an object handle, such as `h`. To create `h`, enter `h = coder.make.ToolchainInfo` in a MATLAB Command Window.

bldtl_name — **Build tool name**
character vector

Build tool name, specified as a character vector.

Data Types: `char`

Examples

If you have an example `coder.make.ToolchainInfo.PrebuildTools` object that contains a `BuildTool` object such as `copyFiles`:

```
h.PrebuildTools

ans =

# -----
# "PrebuildTools" List
# -----
copyFiles = <coder.make.BuildTool>

h.removePrebuildTool('copyFiles')
```

See Also

```
coder.make.ToolchainInfo.addPrebuildTool |
coder.make.ToolchainInfo.getPrebuildTool |
coder.make.ToolchainInfo.removePrebuildTool |
coder.make.ToolchainInfo.setPrebuildTool
```

Topics

“Adding a Custom Toolchain”
“About `coder.make.ToolchainInfo`”

setBuildConfiguration

Class: coder.make.ToolchainInfo

Package: coder.make

Set value of specified build configuration

Syntax

```
h.setBuildConfiguration(blcfg_name, blcfg_handle)
```

Description

`h.setBuildConfiguration(blcfg_name, blcfg_handle)` assigns a build configuration object to a build configuration in `coder.make.ToolchainInfo.BuildConfigurations`.

Tips

Before you can use this method, add a build configuration to `BuildConfigurations` using `coder.make.ToolchainInfo.addBuildConfiguration` with a `blcfg_name` argument.

Input Arguments

h — ToolchainInfo object handle
variable

A `coder.make.ToolchainInfo` on page 3-103 object, specified using an object handle, such as `h`. To create `h`, enter `h = coder.make.ToolchainInfo` in a MATLAB Command Window.

blcfg_name — Build configuration name
character vector

Build configuration name, specified as a character vector.

Data Types: char

bldcfg_handle — BuildConfiguration object handle

character vector

Handle of `coder.make.BuildConfiguration` object

Examples

```
h.getBuildConfigurations
```

```
ans =
```

```
    'Faster Builds'  
    'Faster Runs'  
    'Debug'
```

```
bldcfg_handle = h.getBuildConfiguration('Debug')
```

```
bldcfg_handle =
```

```
#####  
# Build Configuration : Debug  
# Description          : Default debug settings for compiling/linking code  
#####  
  
ARFLAGS           = /nologo $(ARDEBUG)  
CFLAGS            = $(cflags) $(CVARSFLAG) $(CFLAGS_ADDITIONAL) /c /Od $(CDEBUG)  
CPPFLAGS         = $(cflags) $(CVARSFLAG) $(CPPFLAGS_ADDITIONAL) /c /Od $(CPPDEBUG)  
DOWNLOAD_FLAGS   =  
EXECUTE_FLAGS    =  
LDFLAGS          = $(ldebug) $(conflags) $(LIBS_TOOLCHAIN) $(LDDEBUG)  
MEX_CFLAGS       =  
MEX_LDFLAGS      =  
MAKE_FLAGS       = -f $(MAKEFILE)  
SHAREDLIB_LDFLAGS = $(ldebug) $(conflags) $(LIBS_TOOLCHAIN) -dll -def:$(DEF_FILE) $(LDDEBUG)
```

```
h.addBuildConfiguration('Debug2','Variant debugging configuration')
```

```
h.setBuildConfiguration('Debug2',bldcfg_handle)
```

```
h.getBuildConfigurations
```

```
ans =
```

```
    'Faster Builds'  
    'Faster Runs'
```

```
'Debug'  
'Debug2'
```

See Also

```
coder.make.ToolchainInfo.getBuildConfiguration |  
coder.make.ToolchainInfo.removeBuildConfiguration |  
coder.make.ToolchainInfo.setBuildConfiguration |  
coder.make.ToolchainInfo.setBuildConfigurationOption
```

Topics

“Adding a Custom Toolchain”

“About coder.make.ToolchainInfo”

setBuildConfigurationOption

Class: `coder.make.ToolchainInfo`

Package: `coder.make`

Sets value of build tool options for build configuration

Syntax

```
h.setBuildConfigurationOption(buildconfignames, options)
```

Description

`h.setBuildConfigurationOption(buildconfignames, options)` sets option values for the named `coder.make.BuildConfiguration` objects in `coder.make.ToolchainInfo.BuildConfigurations`.

Input Arguments

h — **ToolchainInfo** object handle
variable

A `coder.make.ToolchainInfo` on page 3-103 object, specified using an object handle, such as `h`. To create `h`, enter `h = coder.make.ToolchainInfo` in a MATLAB Command Window.

buildconfignames — **Build configuration names**
character vector

Build configuration name or 'all', specified as a character vector.

buildobjectname — **BuildTool** object name
character vector

BuildTool object name, specified as a character vector.

options — Build configuration options

character vector

Build configuration options, specified as a character vector.

Examples

To update a specific BuildConfiguration object or objects:

```
h = coder.make.ToolchainInfo
h.setBuildConfigurationOption('Faster Runs','C Compiler','-c -g')
```

To update all BuildConfiguration objects:

```
h = coder.make.ToolchainInfo
tc.setBuildConfigurationOption('all','C Compiler','-c -g')
```

See Also

```
coder.make.ToolchainInfo.getBuildConfiguration |
coder.make.ToolchainInfo.removeBuildConfiguration |
coder.make.ToolchainInfo.setBuildConfiguration |
coder.make.ToolchainInfo.setBuildConfigurationOption
```

Topics

“Adding a Custom Toolchain”

“About coder.make.ToolchainInfo”

setBuilderApplication

Class: coder.make.ToolchainInfo

Package: coder.make

Update builder application to work on specific platform

Syntax

```
h.setBuilderApplication(platform)
```

Description

`h.setBuilderApplication(platform)` updates options in the `coder.make.BuildTool` object in `coder.make.ToolchainInfo.BuilderApplication` to work on a specific platform.

Input Arguments

h — ToolchainInfo object handle
variable

A `coder.make.ToolchainInfo` on page 3-103 object, specified using an object handle, such as `h`. To create `h`, enter `h = coder.make.ToolchainInfo` in a MATLAB Command Window.

platform — Host computer platform
character vector

Host computer platform, specified as a scalar. The values can be:

- WIN32
- WIN64
- MACI64

- GLNXA64

Data Types: char

Examples

The `intel_tc.m` file from “Adding a Custom Toolchain”, uses the following lines to update the `BuilderApplication` property:

```
% -----  
% Builder  
% -----  
  
tc.setBuilderApplication(tc.Platform);
```

Tips

- You must use this method you if you plan to use the custom toolchain on computer running Windows and the value of `coder.make.ToolchainInfo.BuildArtifact` is `gmake makefile`.

See Also

Topics

“Adding a Custom Toolchain”

setBuildTool

Class: `coder.make.ToolchainInfo`

Package: `coder.make`

Assign `BuildTool` object to named build tool in `BuildTools`

Syntax

```
h.setBuildTool(bldtl_name, bldtl_handle)
```

Description

`h.setBuildTool(bldtl_name, bldtl_handle)` assigns a `BuildTool` object to the named build tool in `coder.make.ToolchainInfo.BuildTools`.

Tips

Refer to the “Example” on page 3-94 for `coder.make.BuildTool` for an example of how to create a `BuildTool` object.

Input Arguments

h — `ToolchainInfo` object handle
variable

A `coder.make.ToolchainInfo` on page 3-103 object, specified using an object handle, such as `h`. To create `h`, enter `h = coder.make.ToolchainInfo` in a MATLAB Command Window.

bldtl_name — Build tool name
character vector

Build tool name, specified as a character vector.

Data Types: char

bldtl_handle — BuildTool object handle

character vector

Handle of `coder.make.BuildTool` object.

Examples

```
h = coder.make.ToolchainInfo;  
bt = coder.make.BuildTool('exampleName')  
h.setBuildTool('Archiver',bt)
```

See Also

`coder.make.BuildTool` | `coder.make.ToolchainInfo.addBuildTool` |
`coder.make.ToolchainInfo.getBuildTool` |
`coder.make.ToolchainInfo.removeBuildTool` |
`coder.make.ToolchainInfo.setBuildTool`

Topics

“Adding a Custom Toolchain”

“About `coder.make.ToolchainInfo`”

setMacro

Class: coder.make.ToolchainInfo

Package: coder.make

Set value of macro

Syntax

```
h.setMacro(macroname, value)
```

Description

`h.setMacro(macroname, value)` sets the value of a macro.

Input Arguments

h — ToolchainInfo object handle
variable

A `coder.make.ToolchainInfo` on page 3-103 object, specified using an object handle, such as `h`. To create `h`, enter `h = coder.make.ToolchainInfo` in a MATLAB Command Window.

macroname — Name of macro
character vector

Name of macro.

macrovalue — Value of macro
character vector | cell

Value of the macro, specified as a character vector or cell array.

If the value contains MATLAB functions or other macros, `ToolchainInfo` on page 3-103 interprets the value of functions and macros.

setPostbuildTool

Class: coder.make.ToolchainInfo

Package: coder.make

Assign BuildTool object to PostbuildTool tool in PostbuildTools

Syntax

```
h.setPostbuildTool(bldtl_name, bldtl_handle)
```

Description

`h.setPostbuildTool(bldtl_name, bldtl_handle)` assigns a BuildTool object to the named build tool in `coder.make.ToolchainInfo.PostbuildTools` on page 3-119.

Input Arguments

h — ToolchainInfo object handle
variable

A `coder.make.ToolchainInfo` on page 3-103 object, specified using an object handle, such as `h`. To create `h`, enter `h = coder.make.ToolchainInfo` in a MATLAB Command Window.

bldtl_name — Build tool name
character vector

Build tool name, specified as a character vector.

Data Types: `char`

bldtl_handle — BuildTool object handle
character vector

Handle of `coder.make.BuildTool` object.

Examples

```
h = coder.make.ToolchainInfo;  
bt = coder.make.BuildTool('examplename')  
h.addPostbuildTool('toolname')  
h.setPostbuildTool('toolname',bt)
```

See Also

```
coder.make.ToolchainInfo.addPostbuildTool |  
coder.make.ToolchainInfo.getPostbuildTool |  
coder.make.ToolchainInfo.removePostbuildTool |  
coder.make.ToolchainInfo.setPostbuildTool |  
coder.make.ToolchainInfo.addPostDownloadTool |  
coder.make.ToolchainInfo.addPostExecuteTool
```

Topics

[“Adding a Custom Toolchain”](#)

[“About coder.make.ToolchainInfo”](#)

setPrebuildTool

Class: coder.make.ToolchainInfo

Package: coder.make

Assign `BuildTool` object to named `PrebuildTool` in `PrebuildTools`

Syntax

```
h.setPrebuildTool(bldtl_name, bldtl_handle)
```

Description

`h.setPrebuildTool(bldtl_name, bldtl_handle)` assigns a `BuildTool` object to the named build tool in `coder.make.ToolchainInfo.PrebuildTools` on page 3-120.

Input Arguments

h — **ToolchainInfo** object handle

variable

A `coder.make.ToolchainInfo` on page 3-103 object, specified using an object handle, such as `h`. To create `h`, enter `h = coder.make.ToolchainInfo` in a MATLAB Command Window.

bldtl_name — **Build tool name**

character vector

Build tool name, specified as a character vector.

Data Types: `char`

Examples

```
h = coder.make.ToolchainInfo;  
bt = coder.make.BuildTool('examplename');
```

```
h.addPrebuildTool('toolname');  
h.setPrebuildTool('toolname',bt)
```

See Also

```
coder.make.ToolchainInfo.addPrebuildTool |  
coder.make.ToolchainInfo.getPrebuildTool |  
coder.make.ToolchainInfo.removePrebuildTool |  
coder.make.ToolchainInfo.setPrebuildTool
```

Topics

“Adding a Custom Toolchain”

“About coder.make.ToolchainInfo”

setup

Class: `coder.make.ToolchainInfo`

Package: `coder.make`

Invoke toolchain setup commands specified by `MATLABSetup` and `ShellSetup`

Syntax

```
h.setup
```

Description

`h.setup` runs setup commands before starting the software build process. First, it runs the commands specified by `coder.make.ToolchainInfo.MATLABSetup`, and then it runs the commands specified by `coder.make.ToolchainInfo.ShellSetup`.

The commands in `MATLABSetup` run in your MATLAB software.

The commands in `ShellSetup` run as system calls to the standard input of the operating system on your host computer. These commands are similar to what you enter when you use the command line.

Input Arguments

h — **ToolchainInfo object handle**
variable

A `coder.make.ToolchainInfo` on page 3-103 object, specified using an object handle, such as `h`. To create `h`, enter `h = coder.make.ToolchainInfo` in a MATLAB Command Window.

Output Arguments

success — Response indicating whether setup completed

double

Response indicating whether setup completed (0 = false, 1 = true), returned as a double.

report — Detailed information generated by setup commands

character vector

Detailed information generated by the setup commands, returned as a character vector.

Examples

```
[success,report] = h.setup
```

```
success =
```

```
    1
```

```
report =
```

```
''
```

See Also

`coder.make.ToolchainInfo.cleanup` | `coder.make.ToolchainInfo.validate`

Topics

“Adding a Custom Toolchain”

“About `coder.make.ToolchainInfo`”

validate

Class: coder.make.ToolchainInfo

Package: coder.make

Validate toolchain

Syntax

```
h.validate  
h.validate('setup','cleanup')  
[success, report] = h.validate (___)
```

Description

`h.validate` validates the toolchain object and generates errors if any properties are incorrectly defined.

`h.validate('setup','cleanup')` evaluates the setup callbacks (`ShellSetup` and `MATLABSetup`) of the toolchain object before validation and evaluates the cleanup callbacks (`ShellCleanup` and `MATLABCleanup`) of the toolchain object after validation. The Configuration Parameters dialog box executes this version of `validate` when validating the toolchain.

`[success, report] = h.validate (___)` validates the toolchain object, generates errors if any properties are incorrectly defined, and returns optional output arguments.

Input Arguments

h — ToolchainInfo object handle
variable

A `coder.make.ToolchainInfo` on page 3-103 object, specified using an object handle, such as `h`. To create `h`, enter `h = coder.make.ToolchainInfo` in a MATLAB Command Window.

'setup' — Setup argument for validate operation.

character vector

Evaluates `coder.make.ToolchainInfo.setup` for the toolchain.

'cleanup' — Cleanup argument for validate operation.

character vector

Evaluates `coder.make.ToolchainInfo.cleanup` for the toolchain.

Output Arguments

success — Response indicating whether validate passed

double

Response indicating whether validate passed, returned as a numeric value. If any of the property values the method checks are invalid, the method returns 0. Otherwise, it returns 1.

report — Information about which properties are invalid

character vector

Information about which properties are invalid. Only available when the method returns 0.

Examples

Validate a toolchain before it has been installed

If you validate a default toolchain before all the build tools are specified, `validate` notifies you of the build tools that are not specified.

```
h = coder.make.ToolchainInfo;  
[success,report] = h.validate
```

```
success =
```

```
1
```

```
report =  
  
Toolchain Validation Result: Passed  
  
Validation report:  
  
### Validation of build tool "C Compiler"  
    Skipped. No "C Compiler" build tool is specified.  
  
### Validation of build tool "C++ Compiler"  
    Skipped. No "C++ Compiler" build tool is specified.  
  
### Validation of build tool "Archiver"  
    Skipped. No "Archiver" build tool is specified.  
  
### Validation of build tool "Linker"  
    Skipped. No "Linker" build tool is specified.  
  
### Validation of build tool "MEX Tool"  
Checking for existence of path: $(MATLAB_BIN)  
    Passed.  
Checking for tool command: mex  
    Passed.  
  
### Validation of build tool "Download"  
    Skipped. No "Download" build tool is specified.  
  
### Validation of build tool "Execute"  
    Skipped. "Execute" build tool "$(PRODUCT)" cannot be validated.  
  
### Validation of build tool "GMAKE Utility"  
Checking for existence of path: %MATLAB%\bin\win64  
    Passed.  
Checking for tool command: gmake  
    Passed.  
  
### Checking for undeclared macros ...  
    Passed.
```

Validate a toolchain before it has been installed

```
[success,report] = tc.validate
```

```
Error using ToolchainInfo.validate (line 270)
Validation error(s):
### Validating other build tools ...

Unable to locate build tool "Intel C Compiler": icl
  Unable to locate build tool "Intel C++ Compiler": icl
  Unable to locate build tool "Intel C/C++ Archiver": xilib
  Unable to locate build tool "Intel C/C++ Linker": xilink
  Unable to locate build tool "NMAKE Utility": nmake
```

See Also

`coder.make.ToolchainInfo.cleanup` | `coder.make.ToolchainInfo.setup`

Topics

“Adding a Custom Toolchain”

“Troubleshooting Custom Toolchain Validation”

“About `coder.make.ToolchainInfo`”

getDefaultToolchain

Get DefaultToolchain name from registry

Syntax

```
tc_name = coder.make.getDefaultToolchain()
```

Description

`tc_name = coder.make.getDefaultToolchain()` returns the name of the default host toolchain based on the toolchain indicated by `mex -setup`.

Output Arguments

tc_name — Toolchain name

character vector

Toolchain name, specified as a character vector.

Data Types: `char`

Examples

```
tc_name = coder.make.getDefaultToolchain()
```

```
tc_name =
```

```
    1×56 char array
```

```
Microsoft Visual C++ 2013 v12.0 | nmake (64-bit Windows)
```

See Also

`coder.make.getToolchainInfoFromRegistry` | `coder.make.BuildTool` |
`coder.make.ToolchainInfo.addBuildTool` |
`coder.make.ToolchainInfo.getBuildTool` |
`coder.make.ToolchainInfo.removeBuildTool` |
`coder.make.ToolchainInfo.setBuildTool`

Topics

[“Adding a Custom Toolchain”](#)

[“About `coder.make.ToolchainInfo`”](#)

getToolchainInfoFromRegistry

Get copy of selected `ToolchainInfo` object from registry

Syntax

```
h = coder.make.getToolchainInfoFromRegistry(tc_name)
```

Description

`h = coder.make.getToolchainInfoFromRegistry(tc_name)` returns a copy of the toolchain information object that has been registered with the specified name.

Input Arguments

tc_name — Toolchain name
character vector

Toolchain name, specified as a character vector.

Data Types: `char`

Output Arguments

h — `ToolchainInfo` object handle
variable

A `coder.make.ToolchainInfo` on page 3-103 object, specified using an object handle, such as `h`. To create `h`, enter `h = coder.make.ToolchainInfo` in a MATLAB Command Window.

Examples

```
tc_name=coder.make.getDefaultToolchain();
h=coder.make.getToolchainInfoFromRegistry(tc_name)

h =

#####
# Toolchain Name: Microsoft Visual C++ 2013 v12.0 | nmake (64-bit Windows)
# Supported Toolchain Version: 12.0
# Toolchain Specification Format Version: R2017a Prerelease
# Toolchain Specification Revision: 1.0
#####

% try example to see the full toolchain info output in the command window
```

See Also

```
coder.make.getDefaultToolchain | coder.make.BuildTool |
coder.make.ToolchainInfo.addBuildTool |
coder.make.ToolchainInfo.getBuildTool |
coder.make.ToolchainInfo.removeBuildTool |
coder.make.ToolchainInfo.setBuildTool
```

Topics

“Adding a Custom Toolchain”
 “About coder.make.ToolchainInfo”

getHardwareImplementation

Class: `coder.BuildConfig`

Package: `coder`

Get handle of copy of hardware implementation object

Syntax

```
hw = bldcfg.getHardwareImplementation()
```

Description

`hw = bldcfg.getHardwareImplementation()` returns the handle of a copy of the hardware implementation object.

Input Arguments

bldcfg

`coder.BuildConfig` object.

Output Arguments

hw

Handle of copy of hardware implementation object.

See Also

`coder.HardwareImplementation`

getStdLibInfo

Class: coder.BuildConfig

Package: coder

Get standard library information

Syntax

```
[linkLibPath,linkLibExt,execLibExt,libPrefix]=  
bldcfg.getStdLibInfo()
```

Description

[linkLibPath,linkLibExt,execLibExt,libPrefix]=
bldcfg.getStdLibInfo() returns character vectors representing the:

- Standard MATLAB architecture-specific library path
- Platform-specific library file extension for use at link time
- Platform-specific library file extension for use at run time
- Standard architecture-specific library name prefix

Input Arguments

bldcfg

coder.BuildConfig object.

Output Arguments

linkLibPath

Standard MATLAB architecture-specific library path specified as a character vector. The character vector can be empty.

linkLibExt

Platform-specific library file extension for use at link time, specified as a character vector. The value is one of `'.lib'`, `'.dylib'`, `'.so'`, `''`.

execLibExt

Platform-specific library file extension for use at run time, specified as a character vector. The value is one of `'.dll'`, `'.dylib'`, `'.so'`, `''`.

linkPrefix

Standard architecture-specific library name prefix, specified as a character vector. The character vector can be empty.

getTargetLang

Class: coder.BuildConfig

Package: coder

Get target code generation language

Syntax

```
lang = bldcfg.getTargetLang()
```

Description

`lang = bldcfg.getTargetLang()` returns a character vector containing the target code generation language.

Input Arguments

bldcfg

`coder.BuildConfig` object.

Output Arguments

lang

A character vector containing the target code generation language. The value is 'C' or 'C++'.

getToolchainInfo

Class: `coder.BuildConfig`

Package: `coder`

Returns handle of copy of toolchain information object

Syntax

```
tc = bldcfg.getToolchainInfo()
```

Description

`tc = bldcfg.getToolchainInfo()` returns a handle of a copy of the toolchain information object.

Input Arguments

bldcfg

`coder.BuildConfig` object.

Output Arguments

tc

Handle of copy of toolchain information object.

See Also

`coder.make.ToolchainInfo`

isCodeGenTarget

Class: coder.BuildConfig

Package: coder

Determine if build configuration represents specified target

Syntax

```
tf = bldcfg.isCodeGenTarget(target)
```

Description

`tf = bldcfg.isCodeGenTarget(target)` returns true (1) if the code generation target of the current build configuration represents the code generation target specified by `target`. Otherwise, it returns false (0).

Input Arguments

bldcfg

`coder.BuildConfig` object.

target

Code generation target specified as a character vector or cell array of character vectors.

Specify	For code generation target
'rtw'	C/C++ dynamic Library, C/C++ static library, or C/C++ executable
'sfun'	S-function (Simulation)
'mex'	MEX-function

Specify `target` as a cell array of character vectors to test if the code generation target of the build configuration represents one of the targets specified in the cell array.

For example:

```
...  
mytarget = {'sfun','mex'};  
tf = bldcfg.isCodeGenTarget(mytarget);  
...
```

tests whether the build context represents an S-function target or a MEX-function target.

Output Arguments

tf

The value is true (1) if the code generation target of the build configuration represents the code generation target specified by `target`. Otherwise, the value is false (0).

See Also

`coder.target`

isMatlabHostTarget

Class: coder.BuildConfig

Package: coder

Determine if hardware implementation object target is MATLAB host computer

Syntax

```
tf = bldcfg.isMatlabHostTarget()
```

Description

`tf = bldcfg.isMatlabHostTarget()` returns true (1) if the current hardware implementation object targets the MATLAB host computer. Otherwise, it returns false (0).

Input Arguments

bldcfg

coder.BuildConfig object.

Output Arguments

tf

Value is true (1) if the current hardware implementation object targets the MATLAB host computer. Otherwise, the value is false (0).

See Also

coder.HardwareImplementation

isHeterogeneous

Class: coder.CellType

Package: coder

Determine whether cell array type represents a heterogeneous cell array

Syntax

```
tf = isHeterogeneous(t)
```

Description

`tf = isHeterogeneous(t)` returns true if the `coder.CellType` object `t` is heterogeneous. Otherwise, it returns false.

Examples

Determine Whether Cell Array Type Is Heterogeneous

Create a `coder.CellType` object for a cell array whose elements have different classes.

```
t = coder.typeof({'a', 1})
```

```
t =
```

```
coder.CellType
  1x2 heterogeneous cell
    f0: 1x1 char
    f1: 1x1 double
```

Determine whether the `coder.CellType` object represents a heterogeneous cell array.

```
isHeterogeneous(t)
```

```
ans =  
  
    1
```

Test for Heterogeneous Cell Array Type Before Executing Code

Write a function `assign_name`. If the input type `t` is heterogeneous, the function returns a copy of `t`. The copy specifies the name for the structure type that represents the cell array type in the generated code.

```
function ts = assign_name(t, str_name)  
assert(isHeterogeneous(t));  
ts = coder.cstructname(t, str_name);  
disp ts  
end
```

Create a homogeneous type `tc`.

```
tc = coder.typeof({1 2 3});
```

Pass `tc` to `make_varsize`.

```
tcl = assign_name(tc, 'myname')
```

The assertions fails because `tc` is not heterogeneous.

Create a heterogeneous type `tc`.

```
tc = coder.typeof({'a' 1});
```

Pass `tc` to `make_varsize`.

```
tcl = assign_name(tc, 'myname')  
  
tcl =  
  
coder.CellType  
    1x2 heterogeneous cell myname
```

```
f0: 1x1 char  
f1: 1x1 double
```

Tips

- `coder.typeof` determines whether the cell array type is homogeneous or heterogeneous. If the cell array elements have the same class and size, `coder.typeof` returns a homogeneous cell array type. If the elements have different classes, `coder.typeof` returns a heterogeneous cell array type. For some cell arrays, the classification as homogeneous or heterogeneous is ambiguous. For example, the type for `{1 [2 3]}` can be a 1x2 heterogeneous type. The first element is double and the second element is 1x2 double. The type can also be a 1x3 homogeneous type in which the elements have class double and size 1x2. For these ambiguous cases, `coder.typeof` uses heuristics to classify the type as homogeneous or heterogeneous. If you want a different classification, use the `makeHomogeneous` or `makeHeterogeneous` methods. The `makeHomogeneous` method makes a homogeneous copy of a type. The `makeHeterogeneous` method makes a heterogeneous copy of a type.

The `makeHomogeneous` and `makeHeterogeneous` methods permanently assign the classification as homogeneous and heterogeneous, respectively. You cannot later use one of these methods to create a copy that has a different classification.

See Also

`coder.newtype` | `coder.typeof`

Topics

“Code Generation for Cell Arrays”

“Specify Cell Array Inputs at the Command Line”

Introduced in R2015b

isHomogeneous

Class: coder.CellType

Package: coder

Determine whether cell array type represents a homogeneous cell array

Syntax

```
tf = isHomogeneous(t)
```

Description

`tf = isHomogeneous(t)` returns true if the `coder.CellType` object `t` represents a homogeneous cell array. Otherwise, it returns false.

Examples

Determine Whether Cell Array Type Is Homogeneous.

Create a `coder.CellType` object for a cell array whose elements have the same class and size.

```
t = coder.typeof({1 2 3})
```

```
t =
```

```
coder.CellType  
  1x3 homogeneous cell  
  base: 1x1 double
```

Determine whether the `coder.CellType` object represents a homogeneous cell array.

```
isHomogeneous(t)
```

```
ans =  
  
    1
```

Test for a Homogeneous Cell Array Type Before Executing Code

Write a function `make_varsize`. If the input type `t` is homogeneous, the function returns a variable-size copy of `t`.

```
function c = make_varsize(t, n)  
assert(isHomogeneous(t));  
c = coder.typeof(t, [n n], [1 1]);  
end
```

Create a heterogeneous type `tc`.

```
tc = coder.typeof({'a', 1});
```

Pass `tc` to `make_varsize`.

```
tc1 = make_varsize(tc, 5)
```

The assertion fails because `tc` is heterogeneous.

Create a homogeneous type `tc`.

```
tc = coder.typeof({1 2 3});
```

Pass `tc` to `make_varsize`.

```
tc1 = make_varsize(tc, 5)
```

```
tc1 =
```

```
coder.CellType  
    :5x:5 homogeneous cell  
    base: 1x1 double
```

Tips

- `coder.typeof` determines whether the cell array type is homogeneous or heterogeneous. If the cell array elements have the same class and size,

`coder.typeof` returns a homogeneous cell array type. If the elements have different classes, `coder.typeof` returns a heterogeneous cell array type. For some cell arrays, the classification as homogeneous or heterogeneous is ambiguous. For example, the type for `{1 [2 3]}` can be a 1x2 heterogeneous type. The first element is double and the second element is 1x2 double. The type can also be a 1x3 homogeneous type in which the elements have class double and size 1x2. For these ambiguous cases, `coder.typeof` uses heuristics to classify the type as homogeneous or heterogeneous. If you want a different classification, use the `makeHomogeneous` or `makeHeterogeneous` methods. The `makeHomogeneous` method makes a homogeneous copy of a type. The `makeHeterogeneous` method makes a heterogeneous copy of a type.

The `makeHomogeneous` and `makeHeterogeneous` methods permanently assign the classification as homogeneous and heterogeneous, respectively. You cannot later use one of these methods to create a copy that has a different classification.

See Also

`coder.newtype` | `coder.typeof`

Topics

“Code Generation for Cell Arrays”

“Specify Cell Array Inputs at the Command Line”

Introduced in R2015b

makeHeterogeneous

Class: `coder.CellType`

Package: `coder`

Make a heterogeneous copy of a cell array type

Syntax

```
newt = makeHeterogeneous(t)  
t = makeHeterogeneous(t)
```

Description

`newt = makeHeterogeneous(t)` creates a `coder.CellType` object for a heterogeneous cell array from the `coder.CellType` object `t`. `t` cannot represent a variable-size cell array.

The classification as heterogeneous is permanent. You cannot later create a homogeneous `coder.CellType` object from `newt`.

`t = makeHeterogeneous(t)` creates a heterogeneous `coder.CellType` object from `t` and replaces `t` with the new object.

Examples

Replace a Homogeneous Cell Array Type with a Heterogeneous Cell Array Type

Create a cell array type `t` whose elements have the same class and size.

```
t = coder.typeof({1 2 3})  
t =  
  
coder.CellType
```



```
1x3 homogeneous cell
  base: 1x1 double
```

The cell array type is homogeneous.

Replace `t` with a cell array type for a heterogeneous cell array.

```
t = makeHeterogeneous(t)

t =

coder.CellType
  1x3 locked heterogeneous cell
    f1: 1x1 double
    f2: 1x1 double
    f3: 1x1 double
```

The cell array type is heterogeneous. The elements have the size and class of the original homogeneous cell array type.

Tips

- In the display of a `coder.CellType` object, the terms `locked heterogeneous` or `locked homogeneous` indicate that the classification as homogeneous or heterogeneous is permanent. You cannot later change the classification by using the `makeHomogeneous` or `makeHeterogeneous` methods.
- `coder.typeof` determines whether the cell array type is homogeneous or heterogeneous. If the cell array elements have the same class and size, `coder.typeof` returns a homogeneous cell array type. If the elements have different classes, `coder.typeof` returns a heterogeneous cell array type. For some cell arrays, the classification as homogeneous or heterogeneous is ambiguous. For example, the type for `{1 [2 3]}` can be a `1x2` heterogeneous type. The first element is double and the second element is `1x2 double`. The type can also be a `1x3` homogeneous type in which the elements have class `double` and size `1x2`. For these ambiguous cases, `coder.typeof` uses heuristics to classify the type as homogeneous or heterogeneous. If you want a different classification, use the `makeHomogeneous` or `makeHeterogeneous` methods.

See Also

`coder.newtype` | `coder.typeof`

Topics

“Code Generation for Cell Arrays”

“Specify Cell Array Inputs at the Command Line”

Introduced in R2015b

makeHomogeneous

Class: `coder.CellType`

Package: `coder`

Create a homogeneous copy of a cell array type

Syntax

```
newt = makeHomogeneous(t)  
t = makeHomogeneous(t)
```

Description

`newt = makeHomogeneous(t)` creates a `coder.CellType` object for a homogeneous cell array `newt` from the `coder.CellType` object `t`.

To create `newt`, the `makeHomogeneous` method must determine a size and class that represent all elements of `t`:

- If the elements of `t` have the same class, but different sizes, the elements of `newt` are variable size with upper bounds that accommodate the elements of `t`.
- If the elements of `t` have different classes, for example, `char` and `double`, the `makeHomogeneous` method cannot create a `coder.CellType` object for a homogeneous cell array.

If you use `coder.cstructname` to specify a name for the structure type that represents `t` in the generated code, you cannot create a homogeneous `coder.CellType` object from `t`.

The classification as homogeneous is permanent. You cannot later create a heterogeneous `coder.CellType` object from `newt`.

`t = makeHomogeneous(t)` creates a homogeneous `coder.CellType` object from `t` and replaces `t` with the new object.

Examples

Replace a Heterogeneous Cell Array Type with a Homogeneous Cell Array Type

Create a cell array type `t` whose elements have the same class, but different sizes.

```
t = coder.typeof({1 [2 3]})  
  
t =
```

```
coder.CellType  
  1x2 heterogeneous cell  
    f0: 1x1 double  
    f1: 1x2 double
```

The cell array type is heterogeneous.

Replace `t` with a cell array type for a homogeneous cell array.

```
t = makeHomogeneous(t)  
  
t =
```

```
coder.CellType  
  1x2 locked homogeneous cell  
    base: 1x:2 double
```

The new cell array type is homogeneous.

Tips

- In the display of a `coder.CellType` object, the terms `locked heterogeneous` or `locked homogeneous` indicate that the classification as homogeneous or heterogeneous is permanent. You cannot later change the classification by using the `makeHomogeneous` or `makeHeterogeneous` methods.
- `coder.typeof` determines whether the cell array type is homogeneous or heterogeneous. If the cell array elements have the same class and size, `coder.typeof` returns a homogeneous cell array type. If the elements have different classes, `coder.typeof` returns a heterogeneous cell array type. For some cell arrays, the classification as homogeneous or heterogeneous is ambiguous. For example, the

type for `{1 [2 3]}` can be a 1x2 heterogeneous type. The first element is double and the second element is 1x2 double. The type can also be a 1x3 homogeneous type in which the elements have class double and size 1x2. For these ambiguous cases, `coder.typeof` uses heuristics to classify the type as homogeneous or heterogeneous. If you want a different classification, use the `makeHomogeneous` or `makeHeterogeneous` methods.

See Also

`coder.cstructname` | `coder.newtype` | `coder.typeof`

Topics

“Code Generation for Cell Arrays”

“Specify Cell Array Inputs at the Command Line”

Introduced in R2015b

coder.ExternalDependency.getDescriptiveName

Class: coder.ExternalDependency

Package: coder

Return descriptive name for external dependency

Syntax

```
extname = coder.ExternalDependency.getDescriptiveName (bldcfg)
```

Description

`extname = coder.ExternalDependency.getDescriptiveName (bldcfg)` returns the name that you want to associate with an “external dependency” on page 2-363. The code generator uses the external dependency name for error messages.

Input Arguments

bldcfg

coder.BuildConfig object. Use coder.BuildConfig methods to get information about the “build context” on page 2-363

You can use this information when you want to return different names based on the build context.

Output Arguments

extname

External dependency name returned as a character vector.

Examples

Return external dependency name

Define a method that always returns the same name.

```
function myextname = getDescriptiveName(~)
    myextname = 'MyLibrary'
end
```

Return external library name based on the code generation target

Define a method that uses the build context to determine the name.

```
function myextname = getDescriptiveName(context)
    if context.isMatlabHostTarget()
        myextname = 'MyLibrary_MatlabHost';
    else
        myextname = 'MyLibrary_Local';
    end
end
```

Definitions

external dependency

External code interface represented by a class derived from a `coder.ExternalDependency` class. The external code can be a library, object files, or C/C++ source.

build context

Information used by the build process including:

- Target language
- Code generation target

- Target hardware
- Build toolchain

coder.ExternalDependency.isSupportedContext

Class: coder.ExternalDependency

Package: coder

Determine if build context supports external dependency

Syntax

```
tf = coder.ExternalDependency.isSupportedContext(bldcfg)
```

Description

`tf = coder.ExternalDependency.isSupportedContext(bldcfg)` returns true (1) if you can use the “external dependency” on page 2-366 in the current “build context” on page 2-366 . You must provide this method in the class definition for a class that derives from `coder.ExternalDependency`.

If you cannot use the “external dependency” on page 2-366 in the current “build context” on page 2-366, display an error message and stop code generation. The error message must describe why you cannot use the external dependency in this build context. If the method returns false (0), the code generator uses a default error message. The default error message uses the name returned by the `getDescriptiveName` method of the `coder.ExternalDependency` class.

Use `coder.BuildConfig` methods to determine if you can use the external dependency in the current build context.

Input Arguments

bldcfg

`coder.BuildConfig` object. Use `coder.BuildConfig` methods to get information about the “build context” on page 2-366.

Output Arguments

tf

Value is true (1) if the build context supports the external dependency.

Examples

Report error when build context does not support external library

This method returns true(1) if the code generation target is a MATLAB host target. Otherwise, the method reports an error and stops code generation.

Write `isSupportedContext` method.

```
function tf = isSupportedContext(ctx)
    if ctx.isMatlabHostTarget()
        tf = true;
    else
        error('adder library not available for this target');
    end
end
```

Definitions

external dependency

External code interface represented by a class derived from `coder.ExternalDependency` class. The external code can be a library, object file, or C/C++ source.

build context

Information used by the build process including:

- Target language

- Code generation target
- Target hardware
- Build toolchain

coder.ExternalDependency.updateBuildInfo

Class: coder.ExternalDependency

Package: coder

Update build information

Syntax

```
coder.ExternalDependency.updateBuildInfo(buildInfo, bldcfg)
```

Description

`coder.ExternalDependency.updateBuildInfo(buildInfo, bldcfg)` updates the build information object whose handle is `buildInfo`. After code generation, the build information object has standard information. Use this method to provide additional information required to link to external code. Use `coder.BuildConfig` methods to get information about the “build context” on page 2-369.

You must implement this method in a subclass of `coder.ExternalDependency`.

Input Arguments

buildInfo

Handle of build information object.

bldcfg

`coder.BuildConfig` object. Use `coder.BuildConfig` methods to get information about the “build context” on page 2-369.

Limitations

- The build information method `AddIncludeFiles` has no effect in a `coder.ExternalDependency.updateBuildInfo` method.

Definitions

build context

Information used by the build process including:

- Target language
- Code generation target
- Target hardware
- Build toolchain

See Also

Topics

“Build Information Object”

“Build Information Methods”

addDesignRangeSpecification

Class: coder.FixptConfig

Package: coder

Add design range specification to parameter

Syntax

```
addDesignRangeSpecification(fcnName,paramName,designMin, designMax)
```

Description

`addDesignRangeSpecification(fcnName,paramName,designMin, designMax)` specifies the minimum and maximum values allowed for the parameter, `paramName`, in function, `fcnName`. The fixed-point conversion process uses this design range information to derive ranges for downstream variables in the code.

Input Arguments

fcnName — Function name

string

Function name, specified as a string.

Data Types: char

paramName — Parameter name

string

Parameter name, specified as a string.

Data Types: char

designMin — Minimum value allowed for this parameter

scalar

Minimum value allowed for this parameter, specified as a scalar double.

Data Types: double

designMax — Maximum value allowed for this parameter

scalar

Maximum value allowed for this parameter, specified as a scalar double.

Data Types: double

Examples

Add a Design Range Specification

```
% Set up the fixed-point configuration object
fixptcfg = coder.config('fixpt');
fixptcfg.TestBenchName = 'dti_test';
fixptcfg.addDesignRangeSpecification('dti', 'u_in', -1.0, 1.0)
fixptcfg.ComputeDerivedRanges = true;

%Set up C code configuration object
cfg = coder.config('lib');
% Derive ranges and generate fixed-point C code
codegen -config cfg -float2fixed fixptcfg dti -report
```

See Also

```
codegen | coder.FixptConfig |
coder.FixptConfig.clearDesignRangeSpecifications |
coder.FixptConfig.getDesignRangeSpecification |
coder.FixptConfig.hasDesignRangeSpecification |
coder.FixptConfig.removeDesignRangeSpecification
```

addFunctionReplacement

Class: coder.FixptConfig

Package: coder

Replace floating-point function with fixed-point function during fixed-point conversion

Syntax

```
addFunctionReplacement(floatFn, fixedFn)
```

Description

`addFunctionReplacement(floatFn, fixedFn)` specifies a function replacement in a `coder.FixptConfig` object. During floating-point to fixed-point conversion, the conversion process replaces the specified floating-point function with the specified fixed-point function. The fixed-point function must be in the same folder as the floating-point function or on the MATLAB path.

Input Arguments

floatFn — Name of floating-point function

' ' (default) | string

Name of floating-point function, specified as a string.

fixedFn — Name of fixed-point function

' ' (default) | string

Name of fixed-point function, specified as a string.

Examples

Specify Function Replacement in Fixed-Point Conversion Configuration Object

Suppose that:

- The function `myfunc` calls a local function `myadd`.
- The test function `mytest` calls `myfunc`.
- You want to replace calls to `myadd` with the fixed-point function `fi_myadd`.

Create a `coder.FixptConfig` object, `fixptcfg`, with default settings.

```
fixptcfg = coder.config('fixpt');
```

Set the test bench name. In this example, the test bench function name is `mytest`.

```
fixptcfg.TestBenchName = 'mytest';
```

Specify that the floating-point function, `myadd`, should be replaced with the fixed-point function, `fi_myadd`.

```
fixptcfg.addFunctionReplacement('myadd', 'fi_myadd');
```

Create a code generation configuration object to generate a standalone C static library.

```
cfg = coder.config('lib');
```

Convert the floating-point MATLAB function, `myfunc`, to fixed-point, and generate C code.

```
codegen -float2fixed fixptcfg -config cfg myfunc
```

When you generate code, the code generator replaces instances of `myadd` with `fi_myadd` during floating-point to fixed-point conversion.

See Also

`codegen` | `coder.FixptConfig` | `coder.config`

clearDesignRangeSpecifications

Class: coder.FixptConfig

Package: coder

Clear all design range specifications

Syntax

```
clearDesignRangeSpecifications()
```

Description

`clearDesignRangeSpecifications()` clears all design range specifications.

Examples

Clear a Design Range Specification

```
% Set up the fixed-point configuration object
cfg = coder.config('fixpt');
cfg.TestBenchName = 'dti_test';
cfg.addDesignRangeSpecification('dti', 'u_in', -1.0, 1.0)
cfg.ComputeDerivedRanges = true;
% Verify that the 'dti' function parameter 'u_in' has design range
hasDesignRanges = cfg.hasDesignRangeSpecification('dti','u_in')
% Now remove the design range
cfg.clearDesignRangeSpecifications()
hasDesignRanges = cfg.hasDesignRangeSpecification('dti','u_in')
```

See Also

`codegen` | `coder.FixptConfig` |
`coder.FixptConfig.addDesignRangeSpecification` |
`coder.FixptConfig.getDesignRangeSpecification` |

```
coder.FixptConfig.hasDesignRangeSpecification |  
coder.FixptConfig.removeDesignRangeSpecification
```

getDesignRangeSpecification

Class: coder.FixptConfig

Package: coder

Get design range specifications for parameter

Syntax

```
[designMin, designMax] = getDesignRangeSpecification(fcnName,  
paramName)
```

Description

[designMin, designMax] = getDesignRangeSpecification(fcnName, paramName) gets the minimum and maximum values specified for the parameter, paramName, in function, fcnName.

Input Arguments

fcnName — Function name

string

Function name, specified as a string.

Data Types: char

paramName — Parameter name

string

Parameter name, specified as a string.

Data Types: char

Output Arguments

designMin — Minimum value allowed for this parameter

scalar

Minimum value allowed for this parameter, specified as a scalar double.

Data Types: double

designMax — Maximum value allowed for this parameter

scalar

Maximum value allowed for this parameter, specified as a scalar double.

Data Types: double

Examples

Get Design Range Specifications

```
% Set up the fixed-point configuration object
cfg = coder.config('fixpt');
cfg.TestBenchName = 'dti_test';
cfg.addDesignRangeSpecification('dti', 'u_in', -1.0, 1.0)
cfg.ComputeDerivedRanges = true;
% Get the design range for the 'dti' function parameter 'u_in'
[designMin, designMax] = cfg.getDesignRangeSpecification('dti','u_in')

designMin =

    -1

designMax =

     1
```

See Also

codegen | coder.FixptConfig |
coder.FixptConfig.addDesignRangeSpecification |

```
coder.FixptConfig.clearDesignRangeSpecifications |  
coder.FixptConfig.hasDesignRangeSpecification |  
coder.FixptConfig.removeDesignRangeSpecification
```

hasDesignRangeSpecification

Class: coder.FixptConfig

Package: coder

Determine whether parameter has design range

Syntax

```
hasDesignRange = hasDesignRangeSpecification(fcnName,paramName)
```

Description

`hasDesignRange = hasDesignRangeSpecification(fcnName,paramName)` returns true if the parameter, `param_name` in function, `fcn`, has a design range specified.

Input Arguments

fcnName — Name of function

string

Function name, specified as a string.

Example: 'dti'

Data Types: char

paramName — Parameter name

string

Parameter name, specified as a string.

Example: 'dti'

Data Types: char

Output Arguments

hasDesignRange — Parameter has design range

true | false

Parameter has design range, returned as a boolean.

Data Types: logical

Examples

Verify That a Parameter Has a Design Range Specification

```
% Set up the fixed-point configuration object
cfg = coder.config('fixpt');
cfg.TestBenchName = 'dti_test';
cfg.addDesignRangeSpecification('dti', 'u_in', -1.0, 1.0);
cfg.ComputeDerivedRanges = true;
% Verify that the 'dti' function parameter 'u_in' has design range
hasDesignRanges = cfg.hasDesignRangeSpecification('dti','u_in')

hasDesignRanges =

     1
```

See Also

codegen | coder.FixptConfig |
coder.FixptConfig.addDesignRangeSpecification |
coder.FixptConfig.clearDesignRangeSpecifications |
coder.FixptConfig.getDesignRangeSpecification |
coder.FixptConfig.removeDesignRangeSpecification

removeDesignRangeSpecification

Class: coder.FixptConfig

Package: coder

Remove design range specification from parameter

Syntax

```
removeDesignRangeSpecification(fcnName,paramName)
```

Description

`removeDesignRangeSpecification(fcnName,paramName)` removes the design range information specified for parameter, `paramName`, in function, `fcnName`.

Input Arguments

fcnName — Name of function

string

Function name, specified as a string.

Data Types: char

paramName — Parameter name

string

Parameter name, specified as a string.

Data Types: char

Examples

Remove Design Range Specifications

```
% Set up the fixed-point configuration object
cfg = coder.config('fixpt');
cfg.TestBenchName = 'dti_test';
cfg.addDesignRangeSpecification('dti', 'u_in', -1.0, 1.0)
cfg.ComputeDerivedRanges = true;
% Verify that the 'dti' function parameter 'u_in' has design range
hasDesignRanges = cfg.hasDesignRangeSpecification('dti','u_in')
% Now clear the design ranges and verify that
% hasDesignRangeSpecification returns false
cfg.removeDesignRangeSpecification('dti', 'u_in')
hasDesignRanges = cfg.hasDesignRangeSpecification('dti','u_in')
```

See Also

codegen | coder.FixptConfig |
coder.FixptConfig.addDesignRangeSpecification |
coder.FixptConfig.clearDesignRangeSpecifications |
coder.FixptConfig.getDesignRangeSpecification |
coder.FixptConfig.hasDesignRangeSpecification

addApproximation

Replace floating-point function with lookup table during fixed-point conversion

Syntax

```
addApproximation(approximationObject)
```

Description

`addApproximation(approximationObject)` specifies a lookup table replacement in a `coder.FixptConfig` object. During floating-point to fixed-point conversion, the conversion process generates a lookup table approximation for the function specified in the `approximationObject`.

Input Arguments

approximationObject — Function replacement configuration object

`coder.mathfcngenerator.LookupTable` configuration object

Function replacement configuration object. Use the `coder.FixptConfig` configuration object `addApproximation` method to associate this configuration object with a `coder.FixptConfig` object. Then use the `codegen` function `-float2fixed` option with `coder.FixptConfig` to convert floating-point MATLAB code to fixed-point code.

Examples

Replace log function with an optimized lookup table replacement

Create a function replacement configuration object that specifies to replace the log function with an optimized lookup table.

```
logAppx = coder.approximation('Function','log','OptimizeLUTSize',...  
    true,'InputRange',[0.1,1000],'InterpolationDegree',1,...  
    'ErrorThreshold',1e-3,...  
    'FunctionNamePrefix','log_optim_','OptimizeIterations',25);
```

Create a fixed-point configuration object and associate the function replacement configuration object with it.

```
fixptcfg = coder.config('fixpt');  
fixptcfg.addApproximation(logAppx);
```

You can now generate fixed-point code using the `codegen` function.

- “Replace the exp Function with a Lookup Table”
- “Replace a Custom Function with a Lookup Table”

See Also

[codegen](#) | [coder.FixptConfig](#) | [coder.config](#)

Topics

“Replace the exp Function with a Lookup Table”

“Replace a Custom Function with a Lookup Table”

“Replacing Functions Using Lookup Table Approximations”

addFunctionReplacement

Class: coder.SingleConfig

Package: coder

Replace double-precision function with single-precision function during single-precision conversion

Syntax

```
addFunctionReplacement(doubleFn, singleFn)
```

Description

`addFunctionReplacement(doubleFn, singleFn)` specifies a function replacement in a `coder.SingleConfig` object. During double-precision to single-precision conversion, the conversion process replaces the specified double-precision function with the specified single-precision function. The single-precision function must be in the same folder as the double-precision function or on the MATLAB path. It is a best practice to provide unique names to local functions that a replacement function calls. If a replacement function calls a local function, do not give that local function the same name as a local function in a different replacement function file.

Input Arguments

doubleFn — Name of double-precision function

' ' (default) | string

Name of double-precision function, specified as a string.

singleFn — Name of single-precision function

' ' (default) | string

Name of single-precision function, specified as a string.

Examples

Specify Function Replacement in Single-Precision Conversion Configuration Object

Suppose that:

- The function `myfunc` calls a local function `myadd`.
- The test function `mytest` calls `myfunc`.
- You want to replace calls to `myadd` with the single-precision function `single_myadd`.

Create a `coder.SingleConfig` object, `scfg`, with default settings.

```
scfg = coder.config('single');
```

Set the test file name. In this example, the test file function name is `mytest`.

```
scfg.TestBenchName = 'mytest';
```

Specify that you want to replace the double-precision function, `myadd`, with the single-precision function, `single_myadd`.

```
scfg.addFunctionReplacement('myadd', 'single_myadd');
```

Convert the double-precision MATLAB function, `myfunc`, to a single-precision MATLAB function.

```
codegen -double2single scfg myfunc
```

The double-precision to single-precision conversion replaces instances of `myadd` with `single_myadd`.

See Also

`codegen` | `coder.config`

Introduced in R2015b

coder.LAPACKCallback.getHeaderFilename

Class: coder.LAPACKCallback

Package: coder

Return file name of LAPACKE header file

Syntax

```
coder.LAPACKCallback.getHeaderFilename()
```

Description

`coder.LAPACKCallback.getHeaderFilename()` returns the file name of the LAPACKE header file that defines the C interface to a specific LAPACK library.

`coder.LAPACKCallback` is an abstract class for defining a LAPACK callback class. A LAPACK callback class specifies the LAPACK library and LAPACKE header file to use for LAPACK calls in code generated from MATLAB code. At code generation time, if you specify a LAPACK callback class, for certain linear algebra function calls, the code generator produces LAPACK calls in standalone code.

The code generator uses the LAPACKE header file name to generate a `#include` statement.

Examples

Return LAPACKE Header File Name

This example shows how to write a `getHeaderFilename` method to return the name of the LAPACKE header file.

In a class that derives from `coder.LAPACKCallback`, write a method `getHeaderFilename` that returns the name of the LAPACKE header file as a character

vector. For example, in this class definition, `getHeaderFilename` returns `'mylapacke_custom.h'`.

```
classdef useMyLAPACK < coder.LAPACKCallback
    methods (Static)
        function hn = getHeaderFilename()
            hn = 'mylapacke_custom.h';
        end
        function updateBuildInfo(buildInfo, buildctx)
            buildInfo.addIncludePaths(fullfile(pwd, 'include'));
            libName = 'mylapack';
            libPath = fullfile(pwd, 'lib');
            [~, linkLibExt] = buildctx.getStdLibInfo();
            buildInfo.addLinkObjects([libName linkLibExt], libPath, ...
                '', true, true);
            buildInfo.addDefines('HAVE_LAPACK_CONFIG_H');
            buildInfo.addDefines('LAPACK_COMPLEX_STRUCTURE');
        end
    end
end
```

- “Speed Up Linear Algebra in Generated Standalone Code by Using LAPACK Calls”
- “Speed Up Linear Algebra in Code Generated from a MATLAB Function Block” (Simulink Coder)

See Also

Topics

“Speed Up Linear Algebra in Generated Standalone Code by Using LAPACK Calls”
“Speed Up Linear Algebra in Code Generated from a MATLAB Function Block”
(Simulink Coder)

External Websites

www.netlib.org/lapack

coder.LAPACKCallback.updateBuildInfo

Class: coder.LAPACKCallback

Package: coder

Update build information for linking to a specific LAPACK library

Syntax

```
coder.LAPACKCallback.updateBuildInfo(buildInfo, buildctx)
```

Description

`coder.LAPACKCallback.updateBuildInfo(buildInfo, buildctx)` updates the build information object `buildInfo` with the information required for the build process to link to a specific LAPACK library.

`coder.LAPACKCallback` is an abstract class for defining a LAPACK callback class. A LAPACK callback class specifies the LAPACK library and LAPACKE header file to use for LAPACK calls in code generated from MATLAB code. At code generation time, if you specify a LAPACK callback class, for certain linear algebra function calls, the code generator produces LAPACK calls in standalone code.

Input Arguments

buildInfo

Build information object. After code generation, this object contains standard project, build option, and dependency information. In the `updateBuildInfo` method, to add the information for linking to the LAPACK library, use build information methods.

buildctx

`coder.BuildConfig` object. Use the `coder.BuildConfig.getStdLibInfo` method to get the platform-specific file extension to use at link time.

Examples

Link to a Specific LAPACK Library

This example shows how to write an `updateBuildInfo` method to update the build information object with the information required to link to a specific LAPACK library.

In a class that derives from `coder.LAPACKCallback`, write a method `updateBuildInfo`. Use this example LAPACK callback class as a template.

```
classdef useMyLAPACK < coder.LAPACKCallback
    methods (Static)
        function hn = getHeaderFilename()
            hn = 'mylapacke_custom.h';
        end
        function updateBuildInfo(buildInfo, buildctx)
            buildInfo.addIncludePaths(fullfile(pwd, 'include'));
            libName = 'mylapack';
            libPath = fullfile(pwd, 'lib');
            [~, linkLibExt] = buildctx.getStdLibInfo();
            buildInfo.addLinkObjects([libName linkLibExt], libPath, ...
                '', true, true);
            buildInfo.addDefines('HAVE_LAPACK_CONFIG_H');
            buildInfo.addDefines('LAPACK_COMPLEX_STRUCTURE');
        end
    end
end
```

Replace `mylapack` with the name of your LAPACK library. Modify the include and library paths as necessary.

To update the build information with the location of the header files, use the build information `addIncludePaths` method.

To access the platform-specific library extension, use the `coder.BuildConfig` `getStdLibInfo` method.

To update the build information with the name and location of your LAPACK library, use the build information `addLinkObjects` method.

If your compiler supports only complex data types that are represented as structures, include these lines.

```
buildInfo.addDefines('HAVE_LAPACK_CONFIG_H');  
buildInfo.addDefines('LAPACK_COMPLEX_STRUCTURE');
```

- “Speed Up Linear Algebra in Generated Standalone Code by Using LAPACK Calls”
- “Speed Up Linear Algebra in Code Generated from a MATLAB Function Block” (Simulink Coder)

See Also

`coder.BuildConfig` | `coder.ExternalDependency`

Topics

“Speed Up Linear Algebra in Generated Standalone Code by Using LAPACK Calls”

“Speed Up Linear Algebra in Code Generated from a MATLAB Function Block”

(Simulink Coder)

“Build Information Methods”

External Websites

www.netlib.org/lapack

`coder.fftw.StandaloneFFTW3Interface.getNumThreads`

Class: `coder.fftw.StandaloneFFTW3Interface`

Package: `coder.fftw`

Return number of threads to use for FFTW library calls

Syntax

```
coder.fftw.StandaloneFFTW3Interface.getNumThreads()
```

Description

`coder.fftw.StandaloneFFTW3Interface.getNumThreads()` returns the number of threads to use for calls to a specific FFTW library.

An FFT library callback class that derives from a `coder.fftw.StandaloneFFTW3Interface` class specifies the FFTW library to use.

Examples

Return Number of Threads to Use for FFTW Library Calls

In a class that derives from `coder.fft.StandaloneFFTW3Interface`, implement a method `getNumThreads` that returns the number of threads for the FFTW library to use.

Use the `getNumThreads` method in this example `coder.fftw.StandaloneFFTW3Interface` class as a template.

```
% copyright 2017 The MathWorks, Inc.  
  
classdef useMyFFTW < coder.fftw.StandaloneFFTW3Interface  
    methods (Static)
```

```

function th = getNumThreads
    coder.inline('always');
    th = int32(coder.const(1));
end

function updateBuildInfo(buildInfo, ctx)
    fftwLocation = '/usr/lib/fftw';
    includePath = fullfile(fftwLocation, 'include');
    buildInfo.addIncludePaths(includePath);
    libPath = fullfile(fftwLocation, 'lib');

    %Double
    libName1 = 'libfftw3-3';
    [~, libExt] = ctx.getStdLibInfo();
    libName1 = [libName1 libExt];
    addLinkObjects(buildInfo, libName1, libPath, 1000, true, true);

    %Single
    libName2 = 'libfftw3f-3';
    [~, libExt] = ctx.getStdLibInfo();
    libName2 = [libName2 libExt];
    addLinkObjects(buildInfo, libName2, libPath, 1000, true, true);
end
end
end

```

In your `getNumThreads` method, set `th` to the number of threads that you want to use. For example, this code specifies three threads:

```
th = int32(coder.const(3))
```

See Also

Topics

“Speed Up Fast Fourier Transforms in Generated Standalone Code by Using FFTW Library Calls”

“Speed Up Fast Fourier Transforms in Code Generated from a MATLAB Function Block” (Simulink Coder)

External Websites

www.fftw.org

Introduced in R2017b

`coder.fftw.StandaloneFFTW3Interface.getPlanMethod`

Class: `coder.fftw.StandaloneFFTW3Interface`

Package: `coder.fftw`

Return FFTW planning method

Syntax

```
coder.fftw.StandaloneFFTW3Interface.getPlanMethod()
```

Description

`coder.fftw.StandaloneFFTW3Interface.getPlanMethod()` returns the FFTW planning method for FFTW library calls in generated standalone code.

When you define an FFTW library callback class that derives from a `coder.fftw.StandaloneFFTW3Interface` class, you do not have to implement a `getPlanMethod` method. By default, the planning method is `FFTW_ESTIMATE`. To use a different method, implement the `getPlanMethod` method. Specify one of the planning methods described in the planning section of the FFTW website.

Examples

Specify FFTW Planning Method

Specify the `FFTW_MEASURE` planning method in a `getPlanMethod` method in an FFTW library callback class that derives from `coder.fftw.StandaloneFFTW3Interface`.

```
% copyright 2017 The MathWorks, Inc.
```

```
classdef useMyFFTW < coder.fftw.StandaloneFFTW3Interface
    methods (Static)
```

```

function th = getNumThreads
    coder.inline('always');
    th = int32(coder.const(1));
end

function me = getPlanMethod
    coder.inline('always');
    me = coder.const(coder.opaque('int', 'FFTW_MEASURE'));
end

function updateBuildInfo(buildInfo, ctx)
    fftwLocation = '/usr/lib/fftw';
    includePath = fullfile(fftwLocation, 'include');
    buildInfo.addIncludePaths(includePath);
    libPath = fullfile(fftwLocation, 'lib');

    %Double
    libName1 = 'libfftw3-3';
    [~, libExt] = ctx.getStdLibInfo();
    libName1 = [libName1 libExt];
    addLinkObjects(buildInfo, libName1, libPath, 1000, true, true);

    %Single
    libName2 = 'libfftw3f-3';
    [~, libExt] = ctx.getStdLibInfo();
    libName2 = [libName2 libExt];
    addLinkObjects(buildInfo, libName2, libPath, 1000, true, true);
end
end
end

```

See Also

Topics

“Speed Up Fast Fourier Transforms in Generated Standalone Code by Using FFTW Library Calls”

“Speed Up Fast Fourier Transforms in Code Generated from a MATLAB Function Block” (Simulink Coder)

External Websites

www.fftw.org

Introduced in R2017b

coder.fft.StandaloneFFTW3Interface.lock

Class: coder.fft.StandaloneFFTW3Interface

Package: coder.fft

Lock access to FFTW planning

Syntax

```
coder.fft.StandaloneFFTW3Interface.lock()
```

Description

`coder.fft.StandaloneFFTW3Interface.lock()` locks access to the planning process for FFTW library calls in generated standalone code.

When multiple threads call an FFTW library, implement this method in an FFT library callback class that derives from `coder.fft.StandaloneFFTW3Interface`.

Examples

Synchronize Multithreaded Access to FFTW Planning in Generated Code

In a class that derives from `coder.fft.StandaloneFFTW3Interface`, implement `lock` and `unlock` methods that call C code to manage a lock.

Write C functions that initialize, set, and unset a lock. To manage the lock, this example uses the OpenMP library. For a different library, modify the code accordingly.

- Create a file `mylock.c` that contains this C code:

```
#include "mylock.h"
#include "omp.h"

static omp_nest_lock_t lockVar;
```

```
void mylock_initialize(void)
{
    omp_init_nest_lock(&lockVar);
}

void mylock(void)
{
    omp_set_nest_lock(&lockVar);
}

void myunlock(void)
{
    omp_unset_nest_lock(&lockVar);
}
```

- Create a header file `mylock.h` that contains:

```
#ifndef MYLOCK_H
#define MYLOCK_H

void mylock_initialize(void);
void mylock(void);
void myunlock(void);

#endif
```

Write an FFT callback class `myfftc` that:

- Specifies the FFTW library.
- Implements `lock` and `unlock` methods that call the supporting C code to control access to the FFTW planning.

Use this class as a template. Replace `fftwLocation` with the location of your FFTW library installation.

```
classdef myfftc < coder.fftw.StandaloneFFTW3Interface

    methods (Static)
        function th = getNumThreads
            coder.inline('always');
            th = int32(coder.const(1));
        end

        function lock()
```

```

        coder.cinclude('mylock.h', 'InAllSourceFiles', true);
        coder.inline('always');
        coder.ceval('mylock');
    end

function unlock()
    coder.cinclude('mylock.h', 'InAllSourceFiles', true);
    coder.inline('always');
    coder.ceval('myunlock');
end

function updateBuildInfo(buildInfo, ctx)
    fftwLocation = '\usr\lib\fftw';
    includePath = fullfile(fftwLocation, 'include');
    buildInfo.addIncludePaths(includePath);
    libPath = fullfile(fftwLocation, 'lib');

    %Double
    libName1 = 'libfftw3-3';
    [~, libExt] = ctx.getStdLibInfo();
    libName1 = [libName1 libExt];
    addLinkObjects(buildInfo, libName1, libPath, 1000, true, true);

    %Single
    libName2 = 'libfftw3f-3';
    [~, libExt] = ctx.getStdLibInfo();
    libName2 = [libName2 libExt];
    addLinkObjects(buildInfo, libName2, libPath, 1000, true, true);

end
end
end

```

Set the code generation configuration parameters.

- For code generation with the MATLAB Coder `codegen` command, set:
 - `CustomFFTCallback` to 'myffftcb'.
 - `CustomSource` to 'mylock.c'.
 - `CustomInitializer` to 'mylock_initialize();'.
- For code generation with the MATLAB Coder app, set:

- **Custom FFT library callback** to `myfftc_b`.
- **Additional source files** to `mylock.c`.
- **Initialize function** to `mylock_initialize()`.
- For code generation from a MATLAB Function block by using Simulink Coder, set these parameters:
 - **Custom FFT library callback** to `myfftc_b`.
 - In **Code Generation > Custom Code**, under **Additional build information**, set **Source files** to `mylock.c`.
 - In **Code Generation > Custom Code**, under **Insert custom C code in generated**, set **Initialize function** to `mylock_initialize()`.

Generate code.

See Also

Topics

“Speed Up Fast Fourier Transforms in Generated Standalone Code by Using FFTW Library Calls”

“Synchronize Multithreaded Access to FFTW Planning in Generated Standalone Code”

“Speed Up Fast Fourier Transforms in Code Generated from a MATLAB Function Block” (Simulink Coder)

“Synchronize Multithreaded FFTW Planning in Code Generated from a MATLAB Function Block” (Simulink Coder)

External Websites

www.fftw.org

Introduced in R2017b

coder.fftw.StandaloneFFTW3Interface.unlock

Class: coder.fftw.StandaloneFFTW3Interface

Package: coder.fftw

Unlock access to FFTW planning

Syntax

```
coder.fftw.StandaloneFFTW3Interface.unlock()
```

Description

`coder.fftw.StandaloneFFTW3Interface.unlock()` unlocks access to planning for FFTW library calls in generated standalone code.

When multiple threads call an FFTW library, implement this method in an FFT library callback class that derives from `coder.fftw.StandaloneFFTW3Interface`.

Examples

Synchronize Multithreaded Access to FFTW Planning in Generated Code

In a class that derives from `coder.fft.StandaloneFFTW3Interface`, implement `lock` and `unlock` methods that call C code to manage a lock.

Write C functions that initialize, set, and unset a lock. To manage the lock, this example uses the OpenMP library. For a different library, modify the code accordingly.

- Create a file `mylock.c` that contains this C code:

```
#include "mylock.h"
#include "omp.h"

static omp_nest_lock_t lockVar;
```

```
void mylock_initialize(void)
{
    omp_init_nest_lock(&lockVar);
}

void mylock(void)
{
    omp_set_nest_lock(&lockVar);
}

void myunlock(void)
{
    omp_unset_nest_lock(&lockVar);
}
```

- Create a header file `mylock.h` that contains:

```
#ifndef MYLOCK_H
#define MYLOCK_H

void mylock_initialize(void);
void mylock(void);
void myunlock(void);

#endif
```

Write an FFT callback class `myfftc` that:

- Specifies the FFTW library.
- Implements `lock` and `unlock` methods that call the supporting C code to control access to the FFTW planning.

Use this class as a template. Replace `fftwLocation` with the location of your FFTW library installation.

```
classdef myfftc < coder.fftw.StandaloneFFTW3Interface

    methods (Static)
        function th = getNumThreads
            coder.inline('always');
            th = int32(coder.const(1));
        end

        function lock()
```

```

        coder.cinclude('mylock.h', 'InAllSourceFiles', true);
        coder.inline('always');
        coder.ceval('mylock');
    end

function unlock()
    coder.cinclude('mylock.h', 'InAllSourceFiles', true);
    coder.inline('always');
    coder.ceval('myunlock');
end

function updateBuildInfo(buildInfo, ctx)
    fftwLocation = '\usr\lib\fftw';
    includePath = fullfile(fftwLocation, 'include');
    buildInfo.addIncludePaths(includePath);
    libPath = fullfile(fftwLocation, 'lib');

    %Double
    libName1 = 'libfftw3-3';
    [~, libExt] = ctx.getStdLibInfo();
    libName1 = [libName1 libExt];
    addLinkObjects(buildInfo, libName1, libPath, 1000, true, true);

    %Single
    libName2 = 'libfftw3f-3';
    [~, libExt] = ctx.getStdLibInfo();
    libName2 = [libName2 libExt];
    addLinkObjects(buildInfo, libName2, libPath, 1000, true, true);

end
end
end

```

Set the code generation configuration parameters.

- For code generation with the MATLAB Coder `codegen` command, set:
 - `CustomFFTCallback` to 'myffftcb'.
 - `CustomSource` to 'mylock.c'.
 - `CustomInitializer` to 'mylock_initialize();'.
- For code generation with the MATLAB Coder app, set:

- **Custom FFT library callback** to `myfftc_b`.
- **Additional source files** to `mylock.c`.
- **Initialize function** to `mylock_initialize()`.
- For code generation from a MATLAB Function block by using Simulink Coder, set these parameters:
 - **Custom FFT library callback** to `myfftc_b`.
 - In **Code Generation > Custom Code**, under **Additional build information**, set **Source files** to `mylock.c`.
 - In **Code Generation > Custom Code**, under **Insert custom C code in generated**, set **Initialize function** to `mylock_initialize()`.

Generate code.

See Also

Topics

“Speed Up Fast Fourier Transforms in Generated Standalone Code by Using FFTW Library Calls”

“Synchronize Multithreaded Access to FFTW Planning in Generated Standalone Code”

“Speed Up Fast Fourier Transforms in Code Generated from a MATLAB Function Block” (Simulink Coder)

“Synchronize Multithreaded FFTW Planning in Code Generated from a MATLAB Function Block” (Simulink Coder)

External Websites

www.fftw.org

Introduced in R2017b

coder.fft.StandaloneFFTW3Interface.updateBuildInfo

Class: coder.fft.StandaloneFFTW3Interface

Package: coder.fft

Update the build information for linking to a specific FFTW library

Syntax

```
coder.fft.StandaloneFFTW3Interface.updateBuildInfo(buildInfo, ctx)
```

Description

`coder.fft.StandaloneFFTW3Interface.updateBuildInfo(buildInfo, ctx)` updates the build information to link to a specific FFTW library.

An FFT library callback class that derives from a `coder.fft.StandaloneFFTW3Interface` class specifies the FFTW library.

Input Arguments

buildInfo — Build information object

build information object

After code generation, the build information object contains standard project, build option, and dependency information. In the `updateBuildInfo` method, to add the information for linking to a specific FFTW library, use build information methods.

ctx — `coder.BuildConfig` object

`coder.BuildConfig` object

Implement the `coder.BuildConfig.getStdLibInfo` method to get the platform-specific file extension to use at link time.

Examples

Link to a Specific FFTW Library

In a class that derives from `coder.fft.StandaloneFFTW3Interface`, implement a method `updateBuildInfo` that updates the build information to link to a specific FFTW library.

Use the `updateBuildInfo` method in this example `coder.fft.StandaloneFFTW3Interface` class as a template.

```
% copyright 2017 The MathWorks, Inc.

classdef useMyFFTW < coder.fft.StandaloneFFTW3Interface

    methods (Static)
        function th = getNumThreads
            coder.inline('always');
            th = int32(coder.const(1));
        end

        function updateBuildInfo(buildInfo, ctx)
            fftwLocation = '/usr/lib/fftw';
            includePath = fullfile(fftwLocation, 'include');
            buildInfo.addIncludePaths(includePath);
            libPath = fullfile(fftwLocation, 'lib');

            %Double
            libName1 = 'libfftw3-3';
            [~, libExt] = ctx.getStdLibInfo();
            libName1 = [libName1 libExt];
            addLinkObjects(buildInfo, libName1, libPath, 1000, true, true);

            %Single
            libName2 = 'libfftw3f-3';
            [~, libExt] = ctx.getStdLibInfo();
            libName2 = [libName2 libExt];
            addLinkObjects(buildInfo, libName2, libPath, 1000, true, true);
        end
    end
end
```

In your `updateBuildInfo` method, set:

- `fftwLocation` to the full path for your installation of the library.
- `includePath` to the full path of the folder that contains the FFTW library header file.

- `libPath` to the full path of the folder that contains the library files.

See Also

Topics

“Speed Up Fast Fourier Transforms in Generated Standalone Code by Using FFTW Library Calls”

“Speed Up Fast Fourier Transforms in Code Generated from a MATLAB Function Block” (Simulink Coder)

External Websites

www.fftw.org

Introduced in R2017b

Class Reference

coder.ArrayType class

Package: coder

Superclasses:

Represent set of MATLAB arrays

Description

Specifies the set of arrays that the generated code accepts. Use only with the `codegen -args` option. Do not pass as an input to a generated MEX function.

Construction

`coder.ArrayType` is an abstract class. You cannot create instances of it directly. You can create `coder.EnumType`, `coder.FiType`, `coder.PrimitiveType`, and `coder.StructType` objects that derive from this class.

Properties

ClassName

Class of values in this set

SizeVector

The upper-bound size of arrays in this set.

VariableDims

A vector specifying whether each dimension of the array is fixed or variable size. If a vector element is `true`, the corresponding dimension is variable size.

Copy Semantics

Value. To learn how value classes affect copy operations, see [Copying Objects \(MATLAB\)](#).

See Also

[codegen](#) | [coder.CellType](#) | [coder.EnumType](#) | [coder.FiType](#) |
[coder.PrimitiveType](#) | [coder.StructType](#) | [coder.Type](#) | [coder.newtype](#) |
[coder.resize](#) | [coder.typeof](#)

Introduced in R2011a

coder.BuildConfig class

Package: coder

Build context during code generation

Description

The code generator creates an object of this class to facilitate access to the build context. The build context encapsulates the settings used by the code generator including:

- Target language
- Code generation target
- Target hardware
- Build toolchain

Use `coder.BuildConfig` methods in the methods that you write for the `coder.ExternalDependency` class.

Construction

The code generator creates objects of this class.

Methods

Copy Semantics

Value. To learn how value classes affect copy operations, see [Copying Objects \(MATLAB\)](#).

Examples

Use `coder.BuildConfig` methods to access the build context in `coder.ExternalDependency` methods

This example shows how to use `coder.BuildConfig` methods to access the build context in `coder.ExternalDependency` methods. In this example, you use:

- `coder.BuildConfig.isMatlabHostTarget` to verify that the code generation target is the MATLAB host. If the host is not MATLAB report an error.
- `coder.BuildConfig.getStdLibInfo` to get the link-time and run-time library file extensions. Use this information to update the build information.

Write a class definition file for an external library that contains the function `adder`.

```
%=====
% This class abstracts the API to an external Adder library.
% It implements static methods for updating the build information
% at compile time and build time.
%=====

classdef AdderAPI < coder.ExternalDependency
    %#codegen

    methods (Static)

        function bName = getDescriptiveName(~)
            bName = 'AdderAPI';
        end

        function tf = isSupportedContext(ctx)
            if ctx.isMatlabHostTarget()
                tf = true;
            else
                error('adder library not available for this target');
            end
        end

        function updateBuildInfo(buildInfo, ctx)
            [~, linkLibExt, execLibExt, ~] = ctx.getStdLibInfo();

            % Header files
            hdrFilePath = fullfile(pwd, 'codegen', 'dll', 'adder');
            buildInfo.addIncludePaths(hdrFilePath);
        end
    end
end
```

```
% Link files
linkFiles = strcat('adder', linkLibExt);
linkPath = hdrFilePath;
linkPriority = '';
linkPrecompiled = true;
linkLinkOnly = true;
group = '';
buildInfo.addLinkObjects(linkFiles, linkPath, ...
    linkPriority, linkPrecompiled, linkLinkOnly, group);

% Non-build files
nbFiles = 'adder';
nbFiles = strcat(nbFiles, execLibExt);
buildInfo.addNonBuildFiles(nbFiles, '', '');
end

%API for library function 'adder'
function c = adder(a, b)
    if coder.target('MATLAB')
        % running in MATLAB, use built-in addition
        c = a + b;
    else
        % running in generated code, call library function
        coder.cinclude('adder.h');

        % Because MATLAB Coder generated adder, use the
        % housekeeping functions before and after calling
        % adder with coder.ceval.
        % Call initialize function before calling adder for the
        % first time.

        coder.ceval('adder_initialize');
        c = 0;
        c = coder.ceval('adder', a, b);

        % Call the terminate function after
        % calling adder for the last time.

        coder.ceval('adder_terminate');
    end
end
```

```
end  
end
```

See Also

`coder.ExternalDependency` | `coder.HardwareImplementation` |
`coder.make.ToolchainInfo` | `coder.target`

Introduced in R2013b

coder.CellType class

Package: coder

Superclasses:

Represent set of MATLAB cell arrays

Description

Specifies the set of cell arrays that the generated code accepts. Use only with the `codegen -args` option. Do not pass as an input to a generated MEX function.

Construction

`t = coder.typeof(cells)` creates a `coder.CellType` object for a cell array that has the same cells and cell types as `cells`. The cells in `cells` are type objects or example values.

`t = coder.typeof(cells, sz, variable_dims)` creates a `coder.CellType` object that has upper bounds specified by `sz` and variable dimensions specified by `variable_dims`. If `sz` specifies `inf` for a dimension, then the size of the dimension is unbounded and the dimension is variable size. When `sz` is `[]`, the upper bounds do not change. If you do not specify the `variable_dims` input parameter, except for the unbounded dimensions, the dimensions of the type are fixed. A scalar `variable_dims` applies to the bounded dimensions that are not 1 or 0.

When `cells` specifies a cell array whose elements have different classes, you cannot use `coder.typeof` to create a `coder.CellType` object for a variable-size cell array.

`t = coder.newtype(cells)` creates a `coder.CellType` object for a cell array that has the cells and cell types specified by `cells`. The cells in `cells` must be type objects.

`t = coder.newtype(cell_array, sz, variable_dims)` creates a `coder.CellType` that has upper bounds specified by `sz` and variable dimensions specified by `variable_dims`. If `sz` specifies `inf` for a dimension, then the size of the dimension is unbounded and the dimension is variable size. When `sz` is `[]`, the upper

bounds do not change. If you do not specify the `variable_dims` input parameter, except for the unbounded dimensions, the dimensions of the type are fixed. A scalar `variable_dims` applies to the bounded dimensions that are not 1 or 0.

When `cells` specifies a cell array whose elements have different classes, you cannot use `coder.newtype` to create a `coder.CellType` object for a variable-size cell array.

Input Arguments

cells — Specification of cell types

cell array

Cell array that specifies the cells and cell types for the output `coder.CellType` object. For `coder.typeof`, `cells` can contain type objects or example values. For `coder.newtype`, `cells` must contain type objects.

sz — Size of cell array

row vector of integer values

Specifies the upper bound for each dimension of the cell array type object. For `coder.newtype`, `sz` cannot change the number of cells for a heterogeneous cell array.

For `coder.newtype`, the default is `[1 1]`.

variable_dims — Dimensions that are variable size

row vector of logical values

Specifies whether each dimension is variable size (`true`) or fixed size (`false`).

For `coder.newtype`, the default is `true` for dimensions for which `sz` specifies an upper bound of `inf` and `false` for all other dimensions.

When `cells` specifies a cell array whose elements have different classes, you cannot create a `coder.CellType` object for a variable-size cell array.

Properties

Alignment — Run-time memory alignment

-1 | power of 2 that is less than or equal to 128

The run-time memory alignment of structures of this type in bytes. If you have an Embedded Coder license and use Code Replacement Libraries (CRLs), the CRLs provide the ability to align data objects passed into a replacement function to a specified boundary. You can take advantage of target-specific function implementations that require data to be aligned. By default, the structure is not aligned on a specific boundary, so it is not matched by CRL functions that require alignment.

Cells — Types of cells

cell array

A cell array that specifies the `coder.Type` of each cell.

ClassName — Name of class

character vector or string scalar

Class of values in this set.

Extern — External definition

logical scalar

Specifies whether the cell array type is externally defined.

HeaderFile — Name of header file

nonempty character vector or string scalar

If the cell array type is externally defined, the name of the header file that contains the external definition of the type, for example, `'mytype.h'`. If you use the `codegen` command to specify the path to the file, use the `-I` option. If you use the MATLAB Coder app to specify the path to the file, use the **Additional include directories** setting in the **Custom Code** tab in the project settings dialog box.

By default, the generated code contains `#include` statements for custom header files after the standard header files. If a standard header file refers to the custom structure type, then the compilation fails. If you specify the `HeaderFile` option, the code generator includes the custom header file where it is required.

SizeVector — Size of cell array

row vector of integer values

The upper bounds of dimensions of the cell array.

TypeName — Name of generated structure type

character vector

The name to use in the generated code for the structure type that represents this cell array type. `TypeName` applies only to heterogeneous cell arrays types.

VariableDims — Dimensions that are variable size

row vector of logical values

A vector that specifies whether each dimension of the array is fixed or variable size. If a vector element is `true`, the corresponding dimension is variable size.

Methods

Copy Semantics

Value. To learn how value classes affect copy operations, see [Copying Objects \(MATLAB\)](#).

Examples

Create a Type for a Cell Array Whose Elements Have the Same Class

Create a type for a cell array whose first element has class `char` and whose second element has class `double`.

```
t = coder.typeof({1 2 3})  
  
t =  
  
coder.CellType  
    1x3 homogeneous cell  
      base: 1x1 double
```

The type is homogeneous.

Create a Heterogeneous Type for a Cell Array Whose Elements Have the Same Class

To create a heterogeneous type when the elements of the example cell array type have the same class, use the `makeHeterogeneous` method.

```
t = makeHeterogeneous(coder.typeof({1 2 3}))  
  
t =  
  
coder.CellType  
  1x3 locked heterogeneous cell  
    f1: 1x1 double  
    f2: 1x1 double  
    f3: 1x1 double
```

The cell array type is heterogeneous. It is represented as a structure in the generated code.

Create a Cell Array Type for a Cell Array Whose Elements Have Different Classes

Define variables that are example cell values.

```
a = 'a';  
b = 1;
```

Pass the example cell values to `coder.typeof`.

```
t = coder.typeof({a, b})  
  
t =  
  
coder.CellType  
  1x2 heterogeneous cell  
    f0: 1x1 char  
    f1: 1x1 double
```

Create a Type for a Variable-Size Homogeneous Cell Array from an Example Cell Array Whose Elements Have Different Classes

Create a type for a cell array that contains two character vectors that have different sizes.

```
t = coder.typeof({'aa', 'bbb'})
t =
coder.CellType
  1x2 heterogeneous cell
    f0: 1x2 char
    f1: 1x3 char
```

The cell array type is heterogeneous.

Create a type using the same cell array input. This time, specify that the cell array type has variable-size dimensions.

```
t = coder.typeof({'aa', 'bbb'}, [1,10], [0,1])
t =
coder.CellType
  1x:10 locked homogeneous cell
    base: 1x:3 char
```

The cell array type is homogeneous. `coder.typeof` determined that the base type `1x:3 char` can represent `'aa'`, and `'bbb'`.

Create a New Cell Array Type from a Cell Array of Types

Create a type for a scalar `int8`.

```
ta = coder.newtype('int8', [1 1]);
```

Create a type for a `:1x:2` double row vector.

```
tb = coder.newtype('double', [1 2], [1 1]);
```

Create a cell array type whose cells have the types specified by `ta` and `tb`.

```
t = coder.newtype('cell', {ta, tb})
t =
coder.CellType
  1x2 heterogeneous cell
```

```
f0: 1x1 int8
f1: :1x:2 double
```

Create a `coder.CellType` That Uses an Externally Defined Type

Create a cell type for a heterogeneous cell array.

```
ca = coder.typeof(double(0));
cb = coder.typeof(single(0));
t = coder.typeof({ca cb})
```

```
coder.CellType
  1x2 heterogeneous cell
    f0: 1x1 double
    f1: 1x1 single
```

Use `coder.cstructname` to specify the name for the type and that the type is defined in an external file.

```
t = coder.cstructname(t, 'mytype', 'extern', 'HeaderFile', 'myheader.h')
```

```
t =
```

```
coder.CellType
  1x2 extern locked heterogeneous cell mytype(myheader.h) [-1]
    f1: 1x1 double
    f2: 1x1 single
```

Tips

- In the display of a `coder.CellType` object, the terms `locked heterogeneous` or `locked homogeneous` indicate that the classification as homogeneous or heterogeneous is permanent. You cannot later change the classification by using the `makeHomogeneous` or `makeHeterogeneous` methods.
- `coder.typeof` determines whether the cell array type is homogeneous or heterogeneous. If the cell array elements have the same class and size, `coder.typeof` returns a homogeneous cell array type. If the elements have different classes, `coder.typeof` returns a heterogeneous cell array type. For some cell arrays, the classification as homogeneous or heterogeneous is ambiguous. For example, the type for `{1 [2 3]}` can be a `1x2` heterogeneous type. The first element is double and the

second element is 1x2 double. The type can also be a 1x3 homogeneous type in which the elements have class double and size 1x2. For these ambiguous cases, `coder.typeof` uses heuristics to classify the type as homogeneous or heterogeneous. If you want a different classification, use the `makeHomogeneous` or `makeHeterogeneous` methods. The `makeHomogeneous` method makes a homogeneous copy of a type. The `makeHeterogeneous` method makes a heterogeneous copy of a type.

The `makeHomogeneous` and `makeHeterogeneous` methods permanently assign the classification as homogeneous and heterogeneous, respectively. You cannot later use one of these methods to create a copy that has a different classification.

See Also

`codegen` | `coder.ArrayType` | `coder.Constant` | `coder.EnumType` | `coder.FiType` | `coder.PrimitiveType` | `coder.StructType` | `coder.Type` | `coder.newtype` | `coder.resize` | `coder.typeof`

Topics

“Code Generation for Cell Arrays”

Introduced in R2015b

coder.ClassType class

Package: coder

Superclasses:

Represent set of MATLAB classes

Description

Specifies the set of value class objects that the generated code can accept. Use only with the codegen `-args` option. Do not pass as an input to a generated MEX function.

Construction

`t = coder.typeof(value_class_object)` creates a `coder.ClassType` object for the object `value_class_object`.

`t = coder.newtype(value_class_name)` creates a `coder.ClassType` object for an object of the class `value_class_name`.

Input Arguments

value_class_object

Value class object from which to create the `coder.ClassType` object.

`value_class_object` is an expression that evaluates to an object of a value class. For example:

```
v = myValueClass;  
t = coder.typeof(v);  
  
t = coder.typeof(myValueClass(2,3));
```

value_class_name

Name of a value class definition file on the MATLAB path. Specify as a character vector or string scalar. For example:

```
t = coder.newtype('myValueClass');
```

Properties

When you create a `coder.ClassType` object by using `coder.typeof`, the `coder.ClassType` object has the same properties as the object from which it is constructed.

Copy Semantics

Value. To learn how value classes affect copy operations, see [Copying Objects \(MATLAB\)](#).

Examples

Create Type Based on Example Object

Create a type based on an example object in the workspace.

Create a value class `myRectangle`.

```
classdef myRectangle
    properties
        length;
        width;
    end
    methods
        function obj = myRectangle(l,w)
            if nargin > 0
                obj.length = l;
                obj.width = w;
            end
        end
        function area = calcarea(obj)
            area = obj.length * obj.width;
        end
    end
end
```

Create a function that takes an object of `myRectangle` as an input.

```
function z = getarea(r)
    %#codegen
    z = calcarea(r);
end
```

Create an object of `myRectangle`.

```
v = myRectangle(1,2)

v =

    myRectangle with properties:

        length: 1
        width: 2
```

Create a `coder.ClassType` object based on `v`.

```
t = coder.typeof(v)

t =

    coder.ClassType
         1×1 myRectangle
           length: 1×1 double
           width : 1×1 double
```

`coder.typeof` creates a `coder.ClassType` object that has the same properties names and types as `v` has.

Generate code for `getarea`. Specify the input type by passing the `coder.ClassType` object, `t`, to the `-args` option.

```
codegen getarea -args {t} -report
```

Create Type by Using `coder.newtype`

Create a `coder.ClassType` object for an object of the value class `mySquare` by using `coder.newtype`.

Create value class `mySquare` that has one property, `side`.

```

classdef mySquare
    properties
        side;
    end
    methods
        function obj = mySquare(val)
            if nargin > 0
                obj.side = val;
            end
        end
        function a = calcarea(obj)
            a = obj.side * obj.side;
        end
    end
end
end

```

Create a `coder.ClassType` type for `mySquare`.

```
t = coder.newtype('mySquare')
```

Specify the type of `side`.

```
t.Properties.side = coder.typeof(2)
```

Tips

- After you create a `coder.ClassType`, you can modify the types of the properties. For example:

```

t = coder.typeof(myClass)
t.Properties.prop1 = coder.typeof(int16(2));
t.Properties.prop2 = coder.typeof([1 2 3]);

```

- After you create a `coder.ClassType`, you can add properties. For example:

```

t = coder.typeof(myClass)
t.Properties.newprop1 = coder.typeof(int8(2));
t.Properties.newprop2 = coder.typeof([1 2 3]);

```

- When you generate code, the properties of the `coder.ClassType` object that you pass to `codegen` must be consistent with the properties in the class definition file. However, if the class definition file has properties that your code does not use, the `coder.ClassType` object does not have to include those properties. The code generator removes properties that you do not use.

See Also

`codegen` | `coder` | `coder.ArrayType` | `coder.Constant` | `coder.EnumType` |
`coder.EnumType` | `coder.FiType` | `coder.PrimitiveType` | `coder.Type` |
`coder.cstructname` | `coder.newtype` | `coder.resize` | `coder.typeof`

Introduced in R2017a

coder.Constant class

Package: coder

Superclasses:

Represent set containing one MATLAB value

Description

Use a `coder.Constant` object to define values that are constant during code generation. Use only with the `codegen -args` options. Do not pass as an input to a generated MEX function.

Construction

`const_type=coder.Constant(v)` creates a `coder.Constant` type from the value `v`.

`codegen -globals {'g', coder.Constant(v)}` creates a constant global variable `g` with the value `v`.

`const_type=coder.newtype('constant', v)` creates a `coder.Constant` type from the value `v`.

Input Arguments

v

Constant value used to construct the type.

Properties

Value

The actual value of the constant.

Copy Semantics

Value. To learn how value classes affect copy operations, see [Copying Objects \(MATLAB\)](#).

Examples

Generate MEX code for a MATLAB function with a constant input

This example shows how to generate MEX code for a MATLAB function that has a constant input. It shows how to use the `ConstantInputs` configuration parameter to control whether the MEX function signature includes constant inputs and whether the constant input values must match the compile-time values.

Write a function `myadd` that returns the sum of its inputs.

```
function c = myadd(a,b)
c = a + b;
end
```

Create a configuration object for MEX code generation.

```
mexcfg = coder.config('mex');
```

Look at the value of the constant input checking configuration parameter.

```
mexcfg.ConstantInputs
```

```
ans =
    'CheckValues'
```

It has the default value.

Generate a MEX function `myadd_mex`. Specify that the first argument is a double scalar and the second argument is a constant with value 3.

```
codegen myadd -config mexcfg -args {1, coder.Constant(3)}
```

Call `myadd_mex`. You must provide the input 3 for the second argument.

```
myadd_mex(1,3)
```

```
ans =
    4
```

Modify `ConstantInputs` so that the MEX function does not check that the input value matches the value specified at code generation time.

```
mexcfg.ConstantInputs = 'IgnoreValues';
```

Generate `myadd_mex`.

```
codegen myadd -config mexcfg -args {1, coder.Constant(3)}
```

Call `myadd_mex` with a constant input value other than 3, for example 5.

```
myadd_mex(1,5)
ans =
    4
```

The MEX function ignores the input value 5. It uses the value 3, which is the value that you specified for the constant argument `b` when you generated `myadd_mex`.

Modify `ConstantInputs` so that the MEX function signature does not include the constant input argument.

```
mexcfg.ConstantInputs = 'Remove';
```

Generate `myadd_mex`.

```
codegen myadd -config mexcfg -args {1, coder.Constant(3)}
```

Call `myadd_mex`. Provide the value 1 for `a`. Do not provide a value for the constant argument `b`.

```
myadd_mex(1)
ans =
    4
```

Generate C code for a function that has constant input

This example shows how to generate C code for a function specialized to the case where an input has a constant value.

Write a function `identity` that copies its input to its output.

```
function y = identity(u) %#codegen
y = u;
```

Create a code configuration object for C code generation.

```
cfg = coder.config('lib');
```

Generate C code for `identity` with the constant input 42 and generate a report.

```
codegen identity -config cfg -args {coder.Constant(42)} -report
```

In the report, on the **C code** tab, click `identity.c`.

The function signature for `identity` is

```
double identity(void)
```

Generate MEX code for a function that uses constant global data

This example shows how to specify a constant value for a global variable at compile time.

Write a function `myfunction` that returns the value of the global constant `g`.

```
function y = myfunction() %#codegen
global g;

y = g;

end
```

Create a configuration object for MEX code generation.

```
cfg = coder.config('mex');
```

Define a cell array `globals` that declares that `g` is a constant global variable with value 5.

```
globals = {'g', coder.Constant(5)};
```

Generate a MEX function for `myfunction` using the `-globals` option to specify the global data.

```
codegen -config cfg -globals globals myfunction
```

Run the generated MEX function.

```
myfunction_mex
```

```
ans =
```

```
    5
```

See Also

`codegen` | `coder.Type` | `coder.newtype`

Topics

“Specify Constant Inputs at the Command Line”

“Constant Input Checking in MEX Functions”

“Define Constant Global Data”

Introduced in R2011a

coder.EnumType class

Package: coder

Superclasses:

Represent set of MATLAB enumerations

Description

Specifies the set of MATLAB enumerations that the generated code should accept. Use only with the `codegen -args` options. Do not pass as an input to a generated MEX function.

Construction

`enum_type = coder.typeof(enum_value)` creates a `coder.EnumType` object representing a set of enumeration values of class (`enum_value`).

`enum_type = coder.typeof(enum_value, sz, variable_dims)` returns a modified copy of `coder.typeof(enum_value)` with (upper bound) size specified by `sz` and variable dimensions `variable_dims`. If `sz` specifies `inf` for a dimension, then the size of the dimension is unbounded and the dimension is variable size. When `sz` is `[]`, the (upper bound) sizes of `v` do not change. If you do not specify `variable_dims`, the bounded dimensions of the type are fixed; the unbounded dimensions are variable size. When `variable_dims` is a scalar, it applies to bounded dimensions that are not 1 or 0 (which are fixed).

`enum_type = coder.newtype(enum_name, sz, variable_dims)` creates a `coder.EnumType` object that has variable size with (upper bound) sizes `sz` and variable dimensions `variable_dims`. If `sz` specifies `inf` for a dimension, then the size of the dimension is unbounded and the dimension is variable size. If you do not specify `variable_dims`, the bounded dimensions of the type are fixed. When `variable_dims` is a scalar, it applies to bounded dimensions that are not 1 or 0 (which are fixed).

Input Arguments

enum_value

Enumeration value defined in a file on the MATLAB path.

sz

Size vector specifying each dimension of type object.

Default: [1 1] for `coder.newtype`

variable_dims

Logical vector that specifies whether each dimension is variable size (true) or fixed size (false).

Default: `false(size(sz) | sz==Inf)` for `coder.newtype`

enum_name

Name of enumeration defined in a file on the MATLAB path.

Properties

ClassName

Class of values in the set.

SizeVector

The upper-bound size of arrays in the set.

VariableDims

A vector specifying whether each dimension of the array is fixed or variable size. If a vector element is `true`, the corresponding dimension is variable size.

Copy Semantics

Value. To learn how value classes affect copy operations, see [Copying Objects \(MATLAB\)](#).

Examples

Create a `coder.EnumType` object using a value from an existing MATLAB enumeration.

- 1 Define an enumeration `MyColors`. On the MATLAB path, create a file named 'MyColors' containing:

```
classdef MyColors < int32
    enumeration
        green(1),
        red(2),
    end
end
```

- 2 Create a `coder.EnumType` object from this enumeration.

```
t = coder.typeof(MyColors.red);
```

Create a `coder.EnumType` object using the name of an existing MATLAB enumeration.

- 1 Define an enumeration `MyColors`. On the MATLAB path, create a file named 'MyColors' containing:

```
classdef MyColors < int32
    enumeration
        green(1),
        red(2),
    end
end
```

- 2 Create a `coder.EnumType` object from this enumeration.

```
t = coder.newtype('MyColors');
```

See Also

[codegen](#) | [coder.ArrayType](#) | [coder.Type](#) | [coder.newtype](#) | [coder.resize](#) | [coder.typeof](#)

Topics

“Enumerations”

Introduced in R2011a

coder.ExternalDependency class

Package: coder

Interface to external code

Description

`coder.ExternalDependency` is an abstract class for encapsulating the interface between external code and MATLAB code intended for code generation. You define classes that derive from `coder.ExternalDependency` to encapsulate the interface to external libraries, object files, and C/C++ source code. This encapsulation allows you to separate the details of the interface from your MATLAB code. The derived class contains information about external file locations, build information, and the programming interface to external functions.

To define a class, `myclass`, make the following line the first line of your class definition file:

```
classdef myclass < coder.ExternalDependency
```

You must define all of the methods listed in “Methods” on page 3-31. These methods are static and are not compiled. When you write these methods, use `coder.BuildConfig` methods to access build information.

You also define methods that call the external code. These methods are compiled. For each external function that you want to call, write a method to define the programming interface to the function. In the method, use `coder.ceval` to call the external function. Suppose you define the following method for a class named `AdderAPI`:

```
function c = adder(a, b)
    coder.cinclude('adder.h');
    c = 0;
    c = coder.ceval('adder', a, b);
end
```

This method defines the interface to a function `adder` which has two inputs `a` and `b`. In your MATLAB code, call `adder` this way:

```
y = AdderAPI.adder(x1, x2);
```

Methods

Examples

Encapsulate the interface to an external C dynamic linked library

This example shows how to encapsulate the interface to an external C dynamic linked library using `coder.ExternalDependency`.

Write a function `adder` that returns the sum of its inputs.

```
function c = adder(a,b)
    %#codegen
    c = a + b;
end
```

Generate a library that contains `adder`.

```
codegen('adder', '-args', {-2,5}, '-config:dll', '-report');
```

Write the class definition file `AdderAPI.m` to encapsulate the library interface.

```
%=====
% This class abstracts the API to an external Adder library.
% It implements static methods for updating the build information
% at compile time and build time.
%=====

classdef AdderAPI < coder.ExternalDependency
    %#codegen

    methods (Static)

        function bName = getDescriptiveName(~)
            bName = 'AdderAPI';
        end

        function tf = isSupportedContext(ctx)
            if ctx.isMatlabHostTarget()
                tf = true;
            else

```

```
        error('adder library not available for this target');
    end
end

function updateBuildInfo(buildInfo, ctx)
    [~, linkLibExt, execLibExt, ~] = ctx.getStdLibInfo();

    % Header files
    hdrFilePath = fullfile(pwd, 'codegen', 'dll', 'adder');
    buildInfo.addIncludePaths(hdrFilePath);

    % Link files
    linkFiles = strcat('adder', linkLibExt);
    linkPath = hdrFilePath;
    linkPriority = '';
    linkPrecompiled = true;
    linkLinkOnly = true;
    group = '';
    buildInfo.addLinkObjects(linkFiles, linkPath, ...
        linkPriority, linkPrecompiled, linkLinkOnly, group);

    % Non-build files
    nbFiles = 'adder';
    nbFiles = strcat(nbFiles, execLibExt);
    buildInfo.addNonBuildFiles(nbFiles, '', '');
end

%API for library function 'adder'
function c = adder(a, b)
    if coder.target('MATLAB')
        % running in MATLAB, use built-in addition
        c = a + b;
    else
        % running in generated code, call library function
        coder.cinclude('adder.h');

        % Because MATLAB Coder generated adder, use the
        % housekeeping functions before and after calling
        % adder with coder.ceval.
        % Call initialize function before calling adder for the
        % first time.

        coder.ceval('adder_initialize');
        c = 0;
    end
end
```

```

        c = coder.ceval('adder', a, b);

        % Call the terminate function after
        % calling adder for the last time.

        coder.ceval('adder_terminate');
    end
end
end
end

```

Write a function `adder_main` that calls the external library function `adder`.

```

function y = adder_main(x1, x2)
    %#codegen
    y = AdderAPI.adder(x1, x2);
end

```

Generate a MEX function for `adder_main`. The MEX Function exercises the `coder.ExternalDependency` methods.

```
codegen('adder_main', '-args', {7,9}, '-report')
```

Copy the library to the current folder using the file extension for your platform.

For Windows, use:

```
copyfile(fullfile(pwd, 'codegen', 'dll', 'adder', 'adder.dll'));
```

For Linux, use:

```
copyfile(fullfile(pwd, 'codegen', 'dll', 'adder', 'adder.so'));
```

Run the MEX function and verify the result.

```
adder_main_mex(2,3)
```

See Also

[coder.BuildConfig](#) | [coder.ceval](#) | [coder.cinclude](#) | [coder.updateBuildInfo](#)

Topics

“Encapsulating the Interface to External Code”

“Best Practices for Using `coder.ExternalDependency`”

“Build Information Object”

“Build Information Methods”

Introduced in R2013b

coder.fftw.StandaloneFFTW3Interface class

Package: coder.fftw

Abstract class for specifying an FFTW library for FFTW calls in generated code

Description

`coder.fftw.StandaloneFFTW3Interface` is an abstract class for defining an FFT library callback class. An FFT library callback class specifies an FFT library to use for C/C++ code generated for MATLAB fast Fourier transform functions. To define an FFT callback class for the FFTW library, version 3.2 or later, use the `coder.fftw.StandaloneFFTW3Interface` class. For example, to define an FFT library callback class with the name `useMyFFTW`, make this line the first line of your class definition file:

```
classdef useMyFFTW < coder.fftw.StandaloneFFTW3Interface
```

For information about the FFTW library, see www.fftw.org.

MATLAB fast Fourier transform functions include `fft`, `fft2`, `fftn`, `ifft`, `ifft2`, and `ifftn`. The code generator produces FFTW library calls for these functions when all of these conditions are true:

- You generate standalone C/C++ code (static library, dynamically linked library, or executable program) with MATLAB Coder or generate C/C++ code from a MATLAB Function block with Simulink Coder.
- You have access to an FFTW library installation, version 3.2 or later.
- You specify the FFTW library installation in an FFT library callback class that derives from `coder.fftw.StandaloneFFTW3Interface`.
- You set the appropriate configuration parameter to the name of the callback class.
 - For code generation with the MATLAB Coder `codegen` command, set `CustomFFTWCallback`.
 - For code generation with the MATLAB Coder app, set **Custom FFT library callback**.

- For code generation for a MATLAB Function block by using Simulink Coder, set **Custom FFT library callback**.

You must implement the `updateBuildInfo` and `getNumThreads` methods.

Optionally, you can implement these methods:

- `getPlanMethod`
- `lock` and `unlock`

All methods are static.

Methods

Examples

Write an FFT Library Callback Class for an FFTW Library

Specify a specific installed FFTW library in an FFT library callback class.

Use this example FFT library callback class as a template.

```
% copyright 2017 The MathWorks, Inc.

classdef useMyFFTW < coder.fftw.StandaloneFFTW3Interface

    methods (Static)
        function th = getNumThreads
            coder.inline('always');
            th = int32(coder.const(1));
        end

        function updateBuildInfo(buildInfo, ctx)
            fftwLocation = '/usr/lib/fftw';
            includePath = fullfile(fftwLocation, 'include');
            buildInfo.addIncludePaths(includePath);
            libPath = fullfile(fftwLocation, 'lib');

            %Double
            libName1 = 'libfftw3-3';
            [~, libExt] = ctx.getStdLibInfo();
            libName1 = [libName1 libExt];
            addLinkObjects(buildInfo, libName1, libPath, 1000, true, true);

            %Single
```



```

        libName2 = 'libfftw3f-3';
        [~, libExt] = ctx.getStdLibInfo();
        libName2 = [libName2 libExt];
        addLinkObjects(buildInfo, libName2, libPath, 1000, true, true);
    end
end
end

```

Modify the template.

- Replace `useMyFFTW` with the name of your callback class.
- If your FFTW installation uses multiple threads, modify the `getNumThreads` method to return the number of threads that you want to use.
- In the `updateBuildInfo` method, set:
 - `fftwLocation` to the full path for your installation of the library.
 - `includePath` to the full path of the folder that contains `fftw3.h`.
 - `libPath` to the full path of the folder that contains the library files.

See Also

Topics

“Speed Up Fast Fourier Transforms in Generated Standalone Code by Using FFTW Library Calls”

“Synchronize Multithreaded Access to FFTW Planning in Generated Standalone Code”

“Speed Up Fast Fourier Transforms in Code Generated from a MATLAB Function Block” (Simulink Coder)

“Synchronize Multithreaded FFTW Planning in Code Generated from a MATLAB Function Block” (Simulink Coder)

External Websites

www.fftw.org

Introduced in R2017b

coder.FiType class

Package: coder

Superclasses:

Represent set of MATLAB fixed-point arrays

Description

Specifies the set of fixed-point array values that the generated code should accept. Use only with the `codegen -args` options. Do not pass as an input to the generated MEX function.

Construction

`t=coder.typeof(v)` creates a `coder.FiType` object representing a set of fixed-point values whose properties are based on the fixed-point input `v`.

`t=coder.typeof(v, sz, variable_dims)` returns a modified copy of `coder.typeof(v)` with (upper bound) size specified by `sz` and variable dimensions `variable_dims`. If `sz` specifies `inf` for a dimension, then the size of the dimension is unbounded and the dimension is variable size. When `sz` is `[]`, the (upper bound) sizes of `v` do not change. If you do not specify the `variable_dims` input parameter, the bounded dimensions of the type are fixed. When `variable_dims` is a scalar, it applies to the bounded dimensions that are not 1 or 0 (which are fixed).

`t=coder.newtype('embedded.fi', numerictype, sz, variable_dims)` creates a `coder.Type` object representing a set of fixed-point values with `numerictype` and (upper bound) sizes `sz` and variable dimensions `variable_dims`. If `sz` specifies `inf` for a dimension, then the size of the dimension is unbounded and the dimension is variable size. When you do not specify `variable_dims`, the bounded dimensions of the type are fixed. When `variable_dims` is a scalar, it applies to the bounded dimensions that are not 1 or 0 (which are fixed).

`t=coder.newtype('embedded.fi', numerictype, sz, variable_dims, Name, Value)` creates a `coder.Type` object representing a set of fixed-point values with

numeric type and additional options specified by one or more `Name, Value` pair arguments. `Name` can also be a property name and `Value` is the corresponding value. Specify `Name` as a character vector or string scalar. You can specify several name-value pair arguments in any order as `Name1, Value1, ..., NameN, ValueN`.

Input Arguments

v

Fixed-point value used to create new `coder.FiType` object.

sz

Size vector specifying each dimension of type object.

Default: `[1 1]` for `coder.newtype`

variable_dims

Logical vector that specifies whether each dimension is variable size (true) or fixed size (false).

Default: `false(size(sz)) | sz == Inf` for `coder.newtype`

Specify optional comma-separated pairs of `Name, Value` arguments. `Name` is the argument name and `Value` is the corresponding value. `Name` must appear inside single quotes (' '). You can specify several name and value pair arguments in any order as `Name1, Value1, ..., NameN, ValueN`.

complex

Set `complex` to `true` to create a `coder.Type` object that can represent complex values. The type must support complex data.

Default: `false`

fimath

Specify local `fimath`. If not, uses default `fimath`.

Properties

ClassName

Class of values in the set.

Complex

Indicates whether fixed-point arrays in the set are real (*false*) or complex (*true*).

Fimath

Local *fimath* that the fixed-point arrays in the set use.

NumericType

numericType that the fixed-point arrays in the set use.

SizeVector

The upper-bound size of arrays in the set.

VariableDims

A vector specifying whether each dimension of the array is fixed or variable size. If a vector element is *true*, the corresponding dimension is variable size.

Copy Semantics

Value. To learn how value classes affect copy operations, see [Copying Objects \(MATLAB\)](#).

Examples

Create a new fixed-point type *t*.

```
t = coder.typeof(fi(1));  
% Returns  
% coder.FiType  
% 1x1 embedded.fi
```

```
%      DataTypeMode:Fixed-point: binary point scaling
%      Signedness:Signed
%      WordLength:16
%      FractionLength:14
```

Create a new fixed-point type for use in code generation. The fixed-point type uses the default `fimath`.

```
t = coder.newtype('embedded.fi', numerictype(1, 16, 15), [1 2])

t =
% Returns
% coder.FiType
% 1x2 embedded.fi
%      DataTypeMode: Fixed-point: binary point scaling
%      Signedness: Signed
%      WordLength: 16
%      FractionLength: 15
```

This new type uses the default `fimath`.

See Also

`codegen` | `coder.ArrayType` | `coder.Type` | `coder.newtype` | `coder.resize` | `coder.typeof`

Introduced in R2011a

coder.FixptConfig class

Package: coder

Floating-point to fixed-point conversion configuration object

Description

A `coder.FixptConfig` object contains the configuration parameters that the MATLAB Codegen `codegen` function requires to convert floating-point MATLAB code to fixed-point MATLAB code during code generation. Use the `-float2fixed` option to pass this object to the `codegen` function.

Construction

`fixptcfg = coder.config('fixpt')` creates a `coder.FixptConfig` object for floating-point to fixed-point conversion.

Properties

ComputeDerivedRanges

Enable derived range analysis.

Values: `true` | `false` (default)

ComputeSimulationRanges

Enable collection and reporting of simulation range data. If you need to run a long simulation to cover the complete dynamic range of your design, consider disabling simulation range collection and running derived range analysis instead.

Values: `true` (default) | `false`

DefaultFractionLength

Default fixed-point fraction length.

Values: 4 (default) | positive integer

DefaultSignedness

Default signedness of variables in the generated code.

Values: 'Automatic' (default) | 'Signed' | 'Unsigned'

DefaultWordLength

Default fixed-point word length.

Values: 14 (default) | positive integer

DetectFixptOverflows

Enable detection of overflows using scaled doubles.

Values: true | false (default)

fimath

fimath properties to use for conversion.

Values: fimath('RoundingMethod', 'Floor', 'OverflowAction', 'Wrap', 'ProductMode', 'FullPrecision', 'SumMode', 'FullPrecision') (default) | string

FixPtFileNameSuffix

Suffix for fixed-point file names.

Values: '_fixpt' | string

LaunchNumericTypesReport

View the numeric types report after the software has proposed fixed-point types.

Values: true (default) | false

LogIOForComparisonPlotting

Enable simulation data logging to plot the data differences introduced by fixed-point conversion.

Values: `true` (default) | `false`

OptimizeWholeNumber

Optimize the word lengths of variables whose simulation min/max logs indicate that they are always whole numbers.

Values: `true` (default) | `false`

PlotFunction

Name of function to use for comparison plots.

`LogIOForComparisonPlotting` must be set to `true` to enable comparison plotting. This option takes precedence over `PlotWithSimulationDataInspector`.

The plot function should accept three inputs:

- A structure that holds the name of the variable and the function that uses it.
- A cell array to hold the logged floating-point values for the variable.
- A cell array to hold the logged values for the variable after fixed-point conversion.

Values: `' '` (default) | string

PlotWithSimulationDataInspector

Use Simulation Data Inspector for comparison plots.

`LogIOForComparisonPlotting` must be set to `true` to enable comparison plotting. The `PlotFunction` option takes precedence over `PlotWithSimulationDataInspector`.

Values: `true` | `false` (default)

ProposeFractionLengthsForDefaultWordLength

Propose fixed-point types based on `DefaultWordLength`.

Values: true (default) | false

ProposeTargetContainerTypes

By default (false), propose data types with the minimum word length needed to represent the value. When set to true, propose data type with the smallest word length that can represent the range and is suitable for C code generation (8,16,32, 64 ...). For example, for a variable with range [0..7], propose a word length of 8 rather than 3.

Values: true | false (default)

ProposeWordLengthsForDefaultFractionLength

Propose fixed-point types based on DefaultFractionLength.

Values: false (default) | true

ProposeTypesUsing

Propose data types based on simulation range data, derived ranges, or both.

Values: 'BothSimulationAndDerivedRanges' (default) |
'SimulationRanges' | 'DerivedRanges'

SafetyMargin

Safety margin percentage by which to increase the simulation range when proposing fixed-point types. The specified safety margin must be a real number greater than -100.

Values: 0 (default) | double

StaticAnalysisQuickMode

Perform faster static analysis.

Values: true | false (default)

StaticAnalysisTimeoutMinutes

Abort analysis if timeout is reached.

Values: '' (default) | positive integer

TestBenchName

Test bench function name or names, specified as a string or cell array of strings. You must specify at least one test bench.

If you do not explicitly specify input parameter data types, the conversion uses the first test bench function to infer these data types.

Values: '' (default) | string | cell array of strings

TestNumerics

Enable numerics testing.

Values: true | false (default)

Methods

Examples

Generate Fixed-Point C Code from Floating-Point MATLAB Code

Create a `coder.FixptConfig` object, `fixptcfg`, with default settings.

```
fixptcfg = coder.config('fixpt');
```

Set the test bench name. In this example, the test bench function name is `dti_test`.

```
fixptcfg.TestBenchName = 'dti_test';
```

Create a code generation configuration object to generate a standalone C static library.

```
cfg = coder.config('lib');
```

Convert a floating-point MATLAB function to fixed-point C code. In this example, the MATLAB function name is `dti`.

```
codegen -float2fixed fixptcfg -config cfg dti
```

Convert Floating-Point MATLAB Code to Fixed Point Based On Derived Ranges

Create a `coder.FixptConfig` object, `fixptcfg`, with default settings.

```
fixptcfg = coder.config('fixpt');
```

Set the name of the test bench to use to infer input data types. In this example, the test bench function name is `dti_test`. The conversion process uses the test bench to infer input data types.

```
fixptcfg.TestBenchName = 'dti_test';
```

Select to propose data types based on derived ranges.

```
fixptcfg.ProposeTypesUsing = 'DerivedRanges';
fixptcfg.ComputeDerivedRanges = true;
```

Add design ranges. In this example, the `dti` function has one scalar double input, `u_in`. Set the design minimum value for `u_in` to -1 and the design maximum to 1.

```
fixptcfg.addDesignRangeSpecification('dti', 'u_in', -1.0, 1.0);
```

Convert the floating-point MATLAB function, `dti`, to fixed-point MATLAB code.

```
codegen -float2fixed fixptcfg dti
```

Enable Overflow Detection

When you select to detect potential overflows, `codegen` generates a scaled double version of the generated fixed-point MEX function. Scaled doubles store their data in double-precision floating-point, so they carry out arithmetic in full range. They also retain their fixed-point settings, so they are able to report when a computation goes out of the range of the fixed-point type.

This example requires MATLAB Coder and Fixed-Point Designer licenses.

Create a `coder.FixptConfig` object, `fixptcfg`, with default settings.

```
fixptcfg = coder.config('fixpt');
```

Set the test bench name. In this example, the test bench function name is `dti_test`.

```
fixptcfg.TestBenchName = 'dti_test';
```

Enable numerics testing with overflow detection.

```
fixptcfg.TestNumerics = true;  
fixptcfg.DetectFixptOverflows = true;
```

Create a code generation configuration object to generate a standalone C static library.

```
cfg = coder.config('lib');
```

Convert a floating-point MATLAB function to fixed-point C code. In this example, the MATLAB function name is `dti`.

```
codegen -float2fixed fixptcfg -config cfg dti
```

- “C Code Generation at the Command Line”

Alternatives

You can convert floating-point MATLAB code to fixed-point code using the MATLAB Coder app. Open the app using one of these methods:

- On the **Apps** tab, in the **Code Generation** section, click **MATLAB Coder**.
- Use the `coder` command.

See “Convert MATLAB Code to Fixed-Point C Code”.

See Also

`codegen` | `coder` | `coder.codeConfig` | `coder.config`

Topics

“C Code Generation at the Command Line”

coder.HardwareImplementation class

Package: coder

codegen configuration object that specifies hardware implementation parameters for code generation

Description

A `coder.HardwareImplementation` object contains hardware-specific configuration parameters. The `codegen` function uses these parameters to generate standalone C/C++ libraries and executables for specific target hardware. To use this object, refer to it from the related `coder.CodeConfig` or `coder.EmbeddedCodeConfig` object that `codegen` is using.

Construction

`hw_cfg = coder.HardwareImplementation` creates a `coder.HardwareImplementation` object.

Properties

Description

Description of hardware implementation object.

character vector, '**class HardwareImplementation: Hardware implementation specifications.**', Maximum Length: 78 characters

Name

Name of hardware implementation object.

character vector, '**HardwareImplementation**', Maximum Length: 22 characters

ProdBitPerChar

Describe length in bits of the C `char` data type that the deployment hardware supports.

Value must be a multiple of 8 between 8 and 32.

Dependencies:

- Specifying a device using the `ProdHWDeviceType` parameter sets a device-specific value for this parameter.
- This parameter is enabled only if you can modify it for the specified device.

integer, **8**

ProdBitPerDouble

Describe the bit length of C `double` data type that the deployment hardware supports (read only).

double, **64**

ProdBitPerFloat

Describe the bit length of C floating-point data type that the deployment hardware supports (read only).

double, **32**

ProdBitPerInt

Describe length in bits of the C `int` data type that the deployment hardware supports.

Value must be a multiple of 8 between 8 and 32.

Dependencies:

- Specifying a device using the `ProdHWDeviceType` parameter sets a device-specific value for this parameter.
- This parameter is enabled only if you can modify it for the specified device.

integer, **32**

ProdBitPerLong

Describe length in bits of the C `long` data type that the deployment hardware supports.

Value must be a multiple of 8 between 32 and 128.

Dependencies:

- Specifying a device using the `ProdHWDeviceType` parameter sets a device-specific value for this parameter.
- This parameter is enabled only if you can modify it for the specified device.

integer, 32

ProdBitPerLongLong

Describe length in bits of the C `long long` data type that the deployment hardware supports.

Tips:

- Use the C `long long` data type only if your C compiler supports `long long`.
- You can change the value of this parameter only for custom targets. For custom targets, values must be a multiple of 8 and between 64 and 128.

Dependencies:

- `ProdLongLongMode` enables use of this parameter.
- The value of this parameter must be greater than or equal to the value of `ProdBitPerLong`.
- Selecting a device using the `ProdHWDeviceType` parameter sets a device-specific value for this parameter.
- This parameter is enabled only if you can modify it for the specified device.

integer, 64

ProdBitPerPointer

Describe the bit-length of pointer data for the deployment hardware (read only).

integer, 64

ProdBitPerSizeT

Describe the bit-length of `size_t` data for the deployment hardware.

If `ProdEqTarget` is `true`, Embedded Coder processor-in-the-loop (PIL) execution checks this setting with reference to the target hardware. If `ProdEqTarget` is `false`, the PIL execution checks the `TargetBitPerSizeT` setting with reference to the target hardware..

Value must be 8, 16, 24, 32, 40, 64, or 128 *and* greater or equal to the value of `int`.

Dependencies:

- Selecting a device using the **Device vendor** and **Device type** parameters sets a device-specific value for this parameter.
- This parameter is enabled only if you can modify it for the specified device.

ProdBitPerPtrDiffT

Describe the bit-length of `ptrdiff_t` data for the deployment hardware.

If `ProdEqTarget` is `true`, Embedded Coder processor-in-the-loop (PIL) execution checks this setting with reference to the target hardware. If `ProdEqTarget` is `false`, the PIL execution checks the `TargetBitPerPtrDiffT` setting with reference to the target hardware.

Value must be 8, 16, 24, 32, 40, 64, or 128 *and* greater or equal to the value of `int`.

Dependencies:

- Selecting a device using the **Device vendor** and **Device type** parameters sets a device-specific value for this parameter.
- This parameter is enabled only if you can modify it for the specified device.

ProdBitPerShort

Describe length in bits of the C `short` data type that the deployment hardware supports.

Value must be a multiple of 8 between 8 and 32.

Dependencies:

- Selecting a device using the `ProdHWDeviceType` parameter sets a device-specific value for this parameter.
- This parameter is enabled only if you can modify it for the specified device.

integer, 16

ProdEndianness

Describe significance of the first byte of a data word for the deployment hardware.

character vector, 'Unspecified', 'LittleEndian', 'BigEndian'

ProdEqTarget

Specify whether the test hardware differs from the deployment hardware.

Dependencies:

- Setting this parameter to `true` disables the target properties.
- Setting this parameter to `false` enables the target properties that specify the test hardware properties.

true, false

ProdHWDeviceType:

Specify manufacturer and type of hardware that you use to implement the production version of the system.

Because `codegen` cannot generate code for ASICs or FPGAs, if `ProdHWDeviceType` is set to `ASIC/FPGA`, `TestHWDeviceType` is automatically set to `'Generic->MATLAB Host Computer'`.

character vector, 'Generic->MATLAB Host Computer'

ProdIntDivRoundTo

Describe how your compiler rounds the result of dividing one signed integer by another to produce a signed integer quotient.

character vector, 'Undefined', 'Zero', 'Floor'

ProdLargestAtomicFloat

Specify the largest floating-point data type that can be atomically loaded and stored on the deployment hardware.

Dependencies:

- Specifying a device using the `ProdHWDeviceType` parameter sets a device-specific value for this parameter.
- This parameter is enabled only if you can modify it for the specified device.

character vector, '**None**'

ProdLargestAtomicInteger

Specify the largest integer data type that can be atomically loaded and stored on the deployment hardware.

Dependencies:

- Specifying a device using the `ProdHWDeviceType` parameter sets a device-specific value for this parameter.
- This parameter is enabled only if you can modify it for the specified device.
- You can set this parameter to `long long` only if the deployment hardware supports the C `long long` data type and you have set the `ProdLongLongMode` parameter to `true`.

character vector, '**Char**'

ProdLongLongMode

Specify that your C compiler supports the C `long long` data type. Most C99 compilers support `long long`. Set to `true` to enable use of the C `long long` data type for code generation for the deployment hardware. Set to `false` to disable the use of C `long long` data type for code generation for the deployment hardware.

Tips:

- This parameter is enabled only if the specified deployment hardware supports the C `long long` data type.

- If your compiler does not support C `long long`, do not select this parameter.

Dependency:

- This parameter enables use of `ProdBitPerLongLong`.

true, false

ProdShiftRightIntArith

Describe whether your compiler implements a signed integer right shift as an arithmetic right shift.

true, false

ProdWordSize

Describe microprocessor native word size for the deployment hardware.

Value must be a multiple of 8 between 8 and 64.

Dependencies:

- Selecting a device using the `ProdHWDeviceType` parameter sets a device-specific value for this parameter.
- This parameter is enabled only if you can modify it for the specified device.

integer, **64**

TargetBitPerChar

Describe length in bits of the C `char` data type that the test hardware supports.

Value must be a multiple of 8 between 8 and 32.

Dependencies:

- Specifying a device using the `TargetHWDeviceType` parameter sets a device-specific value for this parameter.
- This parameter is enabled only if you can modify it for the specified device.

integer, **8**

TargetBitPerDouble

Describe the bit length of C `double` data type that the test hardware supports (read only).

integer, **64**

TargetBitPerFloat

Describe the bit length of C floating-point data type that the test hardware supports (read only).

integer, **32**

TargetBitPerInt

Describe length in bits of the C `int` data type that the test hardware supports.

Value must be a multiple of 8 between 8 and 32.

Dependencies:

- Specifying a device using the `TargetHWDeviceType` parameter sets a device-specific value for this parameter.
- This parameter is enabled only if you can modify it for the specified device.

integer, **32**

TargetBitPerLong

Describe length in bits of the C `long` data type that the test hardware supports.

Value must be a multiple of 8 between 32 and 128.

Dependencies:

- Specifying a device using the `TargetHWDeviceType` parameter sets a device-specific value for this parameter.
- This parameter is enabled only if you can modify it for the specified device.

integer, **32**

TargetBitPerLongLong

Describe length in bits of the C `long long` data type that the test hardware supports.

Dependencies:

- `TargetLongLongMode` enables use of this parameter.
- The value of this parameter must be greater than or equal to the value of `TargetBitPerLong`.

Tips:

- Use the C `long long` data type only if your C compiler supports `long long`.
- Change the value of this parameter for custom targets only. For custom targets, values must be a multiple of 8 and between 64 and 128.

integer, 64

TargetBitPerPointer

Describe the bit-length of pointer data for the test hardware (read only).

integer, 64

TargetBitPerSizeT

Describe the bit-length of `size_t` data for the test hardware.

If `ProdEqTarget` is `false`, Embedded Coder processor-in-the-loop (PIL) execution checks this setting with reference to the target hardware. If `ProdEqTarget` is `true`, the PIL execution checks the `ProdBitPerSizeT` setting with reference to the target hardware..

Value must be 8, 16, 24, 32, 40, 64, or 128 *and* greater or equal to the value of `int`.

Dependencies:

- Selecting a device using the **Device vendor** and **Device type** parameters sets a device-specific value for this parameter.
- This parameter is enabled only if you can modify it for the specified device.

TargetBitPerPtrDiffT

Describe the bit-length of `ptrdiff_t` data for the test hardware.

If `ProdEqTarget` is `false`, Embedded Coder processor-in-the-loop (PIL) execution checks this setting with reference to the target hardware. If `ProdEqTarget` is `true`, the PIL execution checks the `ProdBitPerPtrDiffT` setting with reference to the target hardware.

Value must be 8, 16, 24, 32, 40, 64, or 128 *and* greater or equal to the value of `int`.

Dependencies:

- Selecting a device using the **Device vendor** and **Device type** parameters sets a device-specific value for this parameter.
- This parameter is enabled only if you can modify it for the specified device.

TargetBitPerShort

Describe length in bits of the C `short` data type that the test hardware supports.

Value must be a multiple of 8 between 8 and 32 .

Dependencies:

- Selecting a device using the `TargetHWDeviceType` parameter sets a device-specific value for this parameter.
- This parameter is enabled only if you can modify it for the specified device.

integer, 16

TargetEndianness

Describe significance of the first byte of a data word for the test hardware.

character vector, 'Unspecified', 'LittleEndian', 'BigEndian'

TargetHWDeviceType:

Specify manufacturer and type of the hardware that you use to test the generated code.

Because codegen cannot generate code for ASICs or FPGAs, if `ProdHWDeviceType` is set to `ASIC/FPGA`, `TestHWDeviceType` is automatically set to `'Generic->MATLAB Host Computer'`.

character vector, **'Generic->MATLAB Host Computer'**

TargetIntDivRoundTo

Describe how your compiler rounds the result of two signed integers for the test hardware.

character vector, `'Undefined'`, **'Zero'**, `'Floor'`

TargetLargestAtomicFloat

Specify the largest floating-point data type that can be atomically loaded and stored on the test hardware.

Dependencies:

- Specifying a device using the `TargetHWDeviceType` parameter sets a device-specific value for this parameter.
- This parameter is enabled only if you can modify it for the specified device.

character vector, **'None'**

TargetLargestAtomicInteger

Specify the largest integer data type that can be atomically loaded and stored on the test hardware.

Dependencies:

- Specifying a device using the `TargetHWDeviceType` parameter sets a device-specific value for this parameter.
- This parameter is enabled only if you can modify it for the specified device.
- You can set this parameter to `long long` only if the test hardware supports the `C long long` data type and you have set the `TargetLongLongMode` parameter to `true`.

character vector, **'Char'**

TargetLongLongMode

Specify that your C compiler supports the C `long long` data type. Most C99 compilers support `long long`. Set to `true` to enable use of the C `long long` data type for code generation for the test hardware. Set to `false` to disable use of the C `long long` data type for code generation for the test hardware.

Tips:

- This parameter is enabled only if the specified test hardware supports the C `long long` data type.
- If your compiler does not support C `long long`, do not select this parameter.

Dependency:

This parameter enables use of `TargetBitPerLongLong`.

`true`, `false`

TargetShiftRightIntArith

Describe whether your compiler implements a signed integer right shift as an arithmetic right shift.

`true`, `false`

TargetWordSize

Describe microprocessor native word size for the test hardware.

Value must be a multiple of 8 between 8 and 64.

Dependencies:

- Selecting a device using the `TargetHWDeviceType` parameter sets a device-specific value for this parameter.
- This parameter is enabled only if you can modify it for the specified device.

integer, **64**

Copy Semantics

Handle. To learn how handle classes affect copy operations, see Copying Objects (MATLAB).

Examples

Create a hardware implementation configuration object. Use the object to generate a C static library.

- 1 Create a hardware implementation configuration object.

```
hw_cfg = coder.HardwareImplementation;
```

- 2 Create a code generation configuration object to generate a C static library.

```
cfg = coder.config('lib');
```

- 3 Associate the hardware implementation object with the code generation configuration object.

```
cfg.HardwareImplementation = hw_cfg;
```

- 4 Generate a C library for a MATLAB function `foo` that has no input parameters. Specify the configuration object using the `-config` option:

```
codegen -config cfg foo
```

Alternatives

Use the `coder` function to create a MATLAB Code project. The project provides a user interface that facilitates adding MATLAB files, defining input parameters, and specifying build parameters.

See Also

`codegen` | `coder` | `coder.CodeConfig` | `coder.EmbeddedCodeConfig`

`coder.LAPACKCallback` class

Package: `coder`

Abstract class for specifying the LAPACK library and LAPACKE header file for LAPACK calls in generated code

Description

`coder.LAPACKCallback` is an abstract class for defining a LAPACK callback class. A LAPACK callback class specifies the LAPACK library and LAPACKE header file to use for LAPACK calls in code generated from MATLAB code. If you use MATLAB Coder to generate standalone code or generate code for the MATLAB Function block, for certain linear algebra function calls, you can generate LAPACK calls. To generate LAPACK calls, set the appropriate configuration parameter to the name of the LAPACK callback class.

- For code generation with MATLAB Coder `codegen` command, set `CustomLAPACKCallback`.
- For code generation with MATLAB Coder app, set **Custom LAPACK library callback**.
- For code generation for a MATLAB Function block with Simulink Coder, set **Custom LAPACK library callback**.

To define a LAPACK callback class with the name `useMyLAPACK`, make the following line the first line of your class definition file.

```
classdef useMyLAPACK < coder.LAPACKCallback
```

You must define all of the methods listed in “Methods” on page 3-63. These methods are static and are not compiled.

Methods

Examples

Write a LAPACK Callback Class

This example shows how to write a LAPACK callback class.

Use this example LAPACK callback class as a template.

```
classdef useMyLAPACK < coder.LAPACKCallback
    methods (Static)
        function hn = getHeaderFilename()
            hn = 'mylapacke_custom.h';
        end
        function updateBuildInfo(buildInfo, buildctx)
            buildInfo.addIncludePaths(fullfile(pwd, 'include'));
            libName = 'mylapack';
            libPath = fullfile(pwd, 'lib');
            [~, linkLibExt] = buildctx.getStdLibInfo();
            buildInfo.addLinkObjects([libName linkLibExt], libPath, ...
                '', true, true);
            buildInfo.addDefines('HAVE_LAPACK_CONFIG_H');
            buildInfo.addDefines('LAPACK_COMPLEX_STRUCTURE');
        end
    end
end
```

Replace `useMyLAPACK` with the name of your callback class.

The `getHeaderFilename` method returns the name of the header file for the LAPACKE C interface to the LAPACK library. Replace `mylapacke_custom.h` with the name of your LAPACKE header file.

The `updateBuildInfo` method updates the build information with the locations of the header files and the name and location of the LAPACK library. Replace `mylapack` with the name of your LAPACK library.

If your compiler supports only complex data types that are represented as structures, include these lines in the `updateBuildInfo` method.

```
buildInfo.addDefines('HAVE_LAPACK_CONFIG_H');  
buildInfo.addDefines('LAPACK_COMPLEX_STRUCTURE');
```

- “Speed Up Linear Algebra in Generated Standalone Code by Using LAPACK Calls”
- “Speed Up Linear Algebra in Code Generated from a MATLAB Function Block” (Simulink Coder)

See Also

`coder.BuildConfig` | `coder.ExternalDependency`

Topics

“Speed Up Linear Algebra in Generated Standalone Code by Using LAPACK Calls”

“Speed Up Linear Algebra in Code Generated from a MATLAB Function Block”

(Simulink Coder)

External Websites

www.netlib.org/lapack

Introduced in R2016a

coder.PrimitiveType class

Package: coder

Superclasses:

Represent set of logical, numeric, or char arrays

Description

Specifies the set of logical, numeric, or char values that the generated code should accept. Supported classes are `double`, `single`, `int8`, `uint8`, `int16`, `uint16`, `int32`, `uint32`, `int64`, `uint64`, `char`, and `logical`. Use only with the `codegen -args` option. Do not pass as an input to a generated MEX function.

Construction

`t=coder.typeof(v)` creates a `coder.PrimitiveType` object denoting the smallest non-constant type that contains `v`. `v` must be a MATLAB numeric, logical or char.

`t=coder.typeof(v, sz, variable_dims)` returns a modified copy of `coder.typeof(v)` with (upper bound) size specified by `sz` and variable dimensions `variable_dims`. If `sz` specifies `inf` for a dimension, then the size of the dimension is assumed to be unbounded and the dimension is assumed to be variable sized. When `sz` is `[]`, the (upper bound) sizes of `v` remain unchanged. When `variable_dims` is not specified, the dimensions of the type are assumed to be fixed except for those that are unbounded. When `variable_dims` is a scalar, it is applied to bounded dimensions that are not 1 or 0 (which are assumed to be fixed).

`t=coder.newtype(numeric_class, sz, variable_dims)` creates a `coder.PrimitiveType` object representing values of class `numeric_class` with (upper bound) sizes `sz` and variable dimensions `variable_dims`. If `sz` specifies `inf` for a dimension, then the size of the dimension is assumed to be unbounded and the dimension is assumed to be variable sized. When `variable_dims` is not specified, the dimensions of the type are assumed to be fixed except for those that are unbounded. When

`variable_dims` is a scalar, it is applied to the dimensions of the type that are not 1 or 0 (which are assumed to be fixed).

`t=coder.newtype(numeric_class, sz, variable_dims, Name, Value)` creates a `coder.PrimitiveType` object with additional options specified by one or more `Name, Value` pair arguments. `Name` can also be a property name and `Value` is the corresponding value. Specify `Name` as character vector or string scalar. You can specify several name-value pair arguments in any order as `Name1, Value1, ..., NameN, ValueN`.

Input Arguments

v

Input that is not a `coder.Type` object

sz

Size for corresponding dimension of type object. Size must be a valid size vector.

Default: [1 1] for `coder.newtype`

variable_dims

Logical vector that specifies whether each dimension is variable size (true) or fixed size (false).

Default: `false(size(sz) | sz==Inf)` for `coder.newtype`

numeric_class

Class of type object.

Specify optional comma-separated pairs of `Name, Value` arguments. `Name` is the argument name and `Value` is the corresponding value. `Name` must appear inside single quotes (' '). You can specify several name and value pair arguments in any order as `Name1, Value1, ..., NameN, ValueN`.

complex

Set `complex` to `true` to create a `coder.PrimitiveType` object that can represent complex values. The type must support complex data.

Default: false

sparse

Set `sparse` to `true` to create a `coder.PrimitiveType` object representing sparse data. The type must support sparse data.

Default: false

Properties

ClassName

Class of values in this set

Complex

Indicates whether the values in this set are real (`false`) or complex (`true`)

SizeVector

The upper-bound size of arrays in this set.

Sparse

Indicates whether the values in this set are sparse arrays (`true`)

VariableDims

A vector used to specify whether each dimension of the array is fixed or variable size. If a vector element is `true`, the corresponding dimension is variable size.

Copy Semantics

Value. To learn how value classes affect copy operations, see [Copying Objects \(MATLAB\)](#).

Examples

Create a `coder.PrimitiveType` object.

```
z = coder.typeof(0,[2 3 4],[1 1 0]) % returns double :2x:3x4
% ':' indicates variable-size dimensions
```

Create a `coder.PrimitiveType` object then call `codegen` to generate a C library for a function `fcn.m` that has one input parameter of this type.

- 1 Create a `coder.PrimitiveType` object.

```
z = coder.typeof(0,[2 3 4],[1 1 0]) % returns double :2x:3x4
% ':' indicates variable-size dimensions
```

- 2 Call `codegen` to generate a C library for a MATLAB function `fcn.m` that has one input parameter type `z`.

```
% Use the config:lib option to generate a C library
codegen -config:lib fcn -args {z}
```

See Also

`codegen` | `coder.ArrayType` | `coder.Type` | `coder.newtype` | `coder.resize` | `coder.typeof`

Introduced in R2011a

coder.StructType class

Package: coder

Superclasses:

Represent set of MATLAB structure arrays

Description

Specifies the set of structure arrays that the generated code should accept. Use only with the codegen `-args` option. Do not pass as an input to a generated MEX function.

Construction

`t=coder.typeof(struct_v)` creates a `coder.StructType` object for a structure with the same fields as the scalar structure `struct_v`.

`t=coder.typeof(struct_v, sz, variable_dims)` returns a modified copy of `coder.typeof(struct_v)` with (upper bound) size specified by `sz` and variable dimensions `variable_dims`. If `sz` specifies `inf` for a dimension, then the size of the dimension is assumed to be unbounded and the dimension is assumed to be variable sized. When `sz` is `[]`, the (upper bound) sizes of `struct_v` remain unchanged. If the `variable_dims` input parameter is not specified, the dimensions of the type are assumed to be fixed except for those that are unbounded. When `variable_dims` is a scalar, it is applied to the bounded dimensions that are not 1 or 0 (which are assumed to be fixed).

`t=coder.newtype('struct', struct_v, sz, variable_dims)` creates a `coder.StructType` object for an array of structures with the same fields as the scalar structure `struct_v` and (upper bound) size `sz` and variable dimensions `variable_dims`. If `sz` specifies `inf` for a dimension, then the size of the dimension is assumed to be unbounded and the dimension is assumed to be variable sized. When `variable_dims` is not specified, the dimensions of the type are assumed to be fixed except for those that are unbounded. When `variable_dims` is a scalar, it is applied to the dimensions of the type, except if the dimension is 1 or 0, which is assumed to be fixed.

Input Arguments

struct_v

Scalar structure used to specify the fields in a new structure type.

sz

Size vector specifying each dimension of type object.

Default: [1 1] for `coder.newtype`

variable_dims

Logical vector that specifies whether each dimension is variable size (true) or fixed size (false).

Default: `false(size(sz) | sz==Inf)` for `coder.newtype`

Properties

Alignment

The run-time memory alignment of structures of this type in bytes. If you have an Embedded Coder license and use Code Replacement Libraries (CRLs), the CRLs provide the ability to align data objects passed into a replacement function to a specified boundary. This capability allows you to take advantage of target-specific function implementations that require data to be aligned. By default, the structure is not aligned on a specific boundary so it will not be matched by CRL functions that require alignment.

Alignment must be either -1 or a power of 2 that is no more than 128.

ClassName

Class of values in this set.

Extern

Whether the structure type is externally defined.

Fields

A structure giving the `coder.Type` of each field in the structure.

HeaderFile

If the structure type is externally defined, name of the header file that contains the external definition of the structure, for example, "mystruct.h". Specify the path to the file using the `codegen -I` option or the **Additional include directories** parameter in the MATLAB Coder project settings dialog box **Custom Code** tab.

By default, the generated code contains `#include` statements for custom header files after the standard header files. If a standard header file refers to the custom structure type, then the compilation fails. By specifying the `HeaderFile` option, MATLAB Coder includes that header file exactly at the point where it is required.

Must be a non-empty character vector or string scalar.

SizeVector

The upper-bound size of arrays in this set.

VariableDims

A vector used to specify whether each dimension of the array is fixed or variable size. If a vector element is `true`, the corresponding dimension is variable size.

Copy Semantics

Value. To learn how value classes affect copy operations, see [Copying Objects \(MATLAB\)](#).

Examples

Create a type for a structure with a variable-size field.

```
x.a = coder.typeof(0, [3 5], 1);  
x.b = magic(3);  
coder.typeof(x)  
% Returns
```

```
% coder.StructType
% 1x1 struct
% a: :3x:5 double
% b: 3x3 double
% ':' indicates variable-size dimensions
```

Create a `coder.StructType` object then call `codegen` to generate a C library for a function `fcn.m` that has one input parameter of this type

1 Create a new structure type.

```
ta = coder.newtype('int8',[1 1]);
tb = coder.newtype('double',[1 2],[1 1]);
z = coder.newtype('struct',struct('a',ta,'b',tb))
% Returns
% coder.StructType
% 1x1 struct
% a: 1x1 int8
% b: :1x:2 double
```

2 Call `codegen` to generate a C library for a MATLAB function `fcn.m` that has one input parameter of this type.

```
% Use the -config:lib option to generate a C library
codegen -config:lib fcn -args {z}
```

Create a `coder.StructType` object that uses an externally-defined structure type.

1 Create a type that uses an externally-defined structure type.

```
S.a = coder.typeof(double(0));
S.b = coder.typeof(single(0));
T = coder.typeof(S);
T = coder.cstructname(T,'mytype','extern','HeaderFile','myheader.h');

T =

coder.StructType
  1x1 extern mytype (myheader.h) struct
    a: 1x1 double
    b: 1x1 single
```

2 View the types of the structure fields.

```
T.Fields
```

```
ans =  
  
    a: [1x1 coder.PrimitiveType]  
    b: [1x1 coder.PrimitiveType]
```

See Also

[codegen](#) | [coder](#) | [coder.ArrayType](#) | [coder.Constant](#) | [coder.EnumType](#) | [coder.FiType](#) | [coder.PrimitiveType](#) | [coder.Type](#) | [coder.cstructname](#) | [coder.newtype](#) | [coder.resize](#) | [coder.typeof](#)

Introduced in R2011a

coder.SingleConfig class

Package: coder

Double-precision to single-precision conversion configuration object

Description

A `coder.SingleConfig` object contains the configuration parameters that the MATLAB Coder `codegen` function requires to convert double-precision code to single-precision MATLAB code. To pass this object to the `codegen` function, use the `-double2single` option.

Construction

`scfg = coder.config('single')` creates a `coder.SingleConfig` object for double-precision to single-precision conversion.

Properties

OutputFileNameSuffix — Suffix for single-precision file name

'_single' (default) | character vector

Suffix that the single-conversion process uses for generated single-precision files.

LogIOForComparisonPlotting — Enable simulation data logging for comparison plotting of input and output variables

false (default) | true

Enable simulation data logging to plot the data differences introduced by single-precision conversion.

PlotFunction — Name of function for comparison plots

'' (default) | character vector

Name of function to use for comparison plots.

To enable comparison plotting, set `LogIOForComparisonPlotting` to `true`. This option takes precedence over `PlotWithSimulationDataInspector`.

The plot function must accept three inputs:

- A structure that holds the name of the variable and the function that uses it.
- A cell array to hold the logged floating-point values for the variable.
- A cell array to hold the logged values for the variable after fixed-point conversion.

PlotWithSimulationDataInspector — Specify use of Simulation Data Inspector for comparison plots

`false` (default) | `true`

Use Simulation Data Inspector for comparison plots.

`LogIOForComparisonPlotting` must be set to `true` to enable comparison plotting. The `PlotFunction` option takes precedence over `PlotWithSimulationDataInspector`.

TestBenchName — Name of test file

`''` (default) | character vector | cell array of character vectors

Test file name or names, specified as a character vector or cell array of character vectors. Specify at least one test file.

If you do not explicitly specify input parameter data types, the conversion uses the first file to infer these data types.

TestNumerics — Enable numerics testing

`false` (default) | `true`

Enable numerics testing to verify the generated single-precision code. The test file runs the single-precision code.

Methods

Examples

Generate Single-Precision MATLAB Code

Create a `coder.SingleConfig` object.

```
scfg= coder.config('single');
```

Set the properties of the doubles-to-singles configuration object. Specify the test file. In this example, the name of the test file is `myfunction_test`. The conversion process uses the test file to infer input data types and collect simulation range data. Enable numerics testing and generation of comparison plots.

```
scfg.TestBenchName = 'myfunction_test';  
scfg.TestNumerics = true;  
scfg.LogIOForComparisonPlotting = true;
```

Run `codegen`. Use the `-double2single` option to specify the `coder.SingleConfig` that you want to use. In this example, the MATLAB function name is `myfunction`.

```
codegen -double2single scfg myfunction
```

- “Generate Single-Precision MATLAB Code”
- “Generate Single-Precision C Code at the Command Line”

Alternatives

You can convert double-precision MATLAB code to single-precision C/C++ code by using the `'singleC'` option of the `codegen` function.

You can convert double-precision MATLAB code to single-precision code using the MATLAB Coder app. Open the app using one of these methods:

- On the **Apps** tab, in the **Code Generation** section, click **MATLAB Coder**.
- Use the `coder` command.

See Also

`codegen` | `coder.config`

Topics

“Generate Single-Precision MATLAB Code”

“Generate Single-Precision C Code at the Command Line”

Introduced in R2015b

coder.Type class

Package: coder

Represent set of MATLAB values

Description

Specifies the set of values that the generated code should accept. Use only with the `codegen -args` option. Do not pass as an input to a generated MEX function.

Construction

`coder.Type` is an abstract class, and you cannot create instances of it directly. You can create `coder.Constant`, `coder.EnumType`, `coder.FiType`, `coder.PrimitiveType`, `coder.StructType`, and `coder.CellType` objects that are derived from this class.

Properties

ClassName

Class of values in this set

Copy Semantics

Value. To learn how value classes affect copy operations, see [Copying Objects \(MATLAB\)](#).

See Also

`codegen` | `coder` | `coder.ArrayType` | `coder.CellType` | `coder.Constant` | `coder.EnumType` | `coder.FiType` | `coder.PrimitiveType` | `coder.StructType` | `coder.newtype` | `coder.resize` | `coder.typeof`

Introduced in R2011a

coder.make.BuildConfiguration class

Package: coder.make

Represent build configuration

Description

A build configuration contains information on how to build source code and binaries.

Give each build configuration a unique name that you can use to reference or access it, such as 'Faster Builds'.

A build configuration contains options with values. Each option maps to a build tool in the ToolchainInfo object that uses the build configuration.

For example, a build configuration can contain options for the following build tools in `coder.make.ToolchainInfo`:

- C Compiler
- C++ Compiler'
- Linker
- Shared Library Linker
- Archiver
- Download
- Execute

The value of each option can vary from one build configuration to another. For example, the "Faster Runs" build configuration can have compiler options that include optimization flags, while the "Debug" build configuration can have compiler options that include a symbolic debug flag.

Construction

```
ConfigObj = coder.make.BuildConfiguration(ConfigName, {Name,  
Value, ...})
```

Input Arguments

ConfigName — Name of build configuration

character vector

Name of build configuration, specified as a character vector.

Example: 'Faster Builds II'

Data Types: char

Specify optional comma-separated pairs of `Name`, `Value` arguments. `Name` is the argument name and `Value` is the corresponding value. `Name` must appear inside single quotes (' '). You can specify several name and value pair arguments in any order as `Name1, Value1, ..., NameN, ValueN`.

Name — Name of option

character vector

Name of option, specified as a character vector.

Data Types: char

Value — Value of option

character vector

Value of option, specified as a character vector.

Data Types: char

Output Arguments

ConfigObj — Object handle for configuration

variable

Object handle for configuration, returned as a variable.

Data Types: char

Properties

Description — Brief description of build configuration

A brief description of the build configuration. The MATLAB Coder software displays this description in the project build settings, on the **Hardware** tab, below the **Build Configuration** parameter.

You can assign a description to this property after you create the `BuildConfiguration` object.

```
config.Description = 'BldConfigDescription'
```

```
config =
```

```
#####  
# Build Configuration : BldConfigName  
# Description         : BldConfigDescription  
#####
```

Data type: char

Attributes:

GetAccess	public
SetAccess	public

Name — Name of build configuration

The name of the build configuration.

You can assign a name to this property when you create a `BuildConfiguration` object.

```
config = coder.make.BuildConfiguration ...  
( 'BldConfigName', {'optiona', '1', 'optionb', '2', 'optionc', '3'})
```

You can also assign a name to this property after you create a `BuildConfiguration` object.

```
config.Name = 'BldConfigName'
```

Both approaches produce the same result

```

config =

#####
# Build Configuration : BldConfigName
# Description          :
#####

```

Data type: char

Attributes:

```

GetAccess          public
SetAccess          public

```

Options — List of options or settings for specific build configuration

A list of options or settings for a specific build configuration. This list contains name-value pairs. The Options property has an option for each coder.make.BuildTool object in coder.make.Toolchain.BuildTools. For example, Options has a C Compiler option for the C Compiler build tool.

Data type: coder.make.UnorderedList

Attributes:

```

GetAccess          public
SetAccess          public

```

Methods

Copy Semantics

Handle. To learn how handle classes affect copy operations, see Copying Objects (MATLAB).

See Also

coder.make.BuildItem | coder.make.BuildTool | coder.make.ToolchainInfo | coder.make.ToolchainInfo.getBuildConfiguration |

```
coder.make.ToolchainInfo.removeBuildConfiguration |  
coder.make.ToolchainInfo.setBuildConfiguration |  
coder.make.ToolchainInfo.setBuildConfigurationOption
```

Topics

“Adding a Custom Toolchain”

“Toolchain Definition File with Commentary”

coder.make.BuildItem class

Package: coder.make

Represent build item

Description

Create a `coder.make.BuildItem` object that can have macro name and value. Then, use the `BuildItem` object as an argument for one of the following `coder.make.BuildTool` methods:

- `coder.make.BuildTool.getCommand`
- `coder.make.BuildTool.setCommand`
- `coder.make.BuildTool.setPath`
- `coder.make.BuildTool.addFileExtension`

Note What is a macro? The term has a different meaning depending on the context:

- In this context, a macro is a variable that the makefile can use to refer to a given value, such as a build tool's command, path, or file extension.
 - In topics for the `coder.make.ToolchainInfo.Macros` and related methods, a macro is a variable that the makefile can use to refer to arbitrary or predefined value.
-

Construction

`h = coder.make.BuildItem(blditm_macrovalue)` creates a `coder.make.BuildItem` object that has a value.

`h = coder.make.BuildItem(blditm_macroname, blditm_value)` creates a `coder.make.BuildItem` object that has a macro name and value.

Input Arguments

blditm_macroname — Macro name of build item

character vector

Macro name of build item, specified as a character vector.

Data Types: char

blditm_value — Value of build item

character vector

Value of build item

Data Types: char

Output Arguments

buildItemHandle — BuildItem handle

object handle

BuildItem handle, specified as a `coder.make.BuildItem` object that contains an option value.

Example: `bi`

Methods

Copy Semantics

Handle. To learn how handle classes affect copy operations, see Copying Objects (MATLAB).

Example

```
bil = coder.make.BuildItem('BuildItemMacroValue')
```

```
bil =
```

```
Macro : (empty)
Value : BuildItemMacroValue

bi2 = coder.make.BuildItem('BIMV', 'BuildItemMacroValue')

bi2 =

Macro : BIMV
Value : BuildItemMacroValue
```

See Also

```
coder.make.ToolchainInfo | coder.make.BuildTool |
coder.make.ToolchainInfo | coder.make.BuildTool.getCommand |
coder.make.BuildTool.setCommand | coder.make.BuildTool.setPath |
coder.make.BuildTool.addFileExtension
```

Topics

“Adding a Custom Toolchain”

coder.make.BuildTool class

Package: coder.make

Represent build tool

Description

Use `coder.make.BuildTool` to get and define an existing default `coder.make.BuildTool` object, or to create a `coder.make.BuildTool` object.

To work with default `BuildTool` objects, use the get and define approach from the `ToolchainInfo` properties:

- `coder.make.ToolchainInfo.BuildTools`
- `coder.make.ToolchainInfo.PostbuildTools`

Examples showing the get and define approach are:

- “Toolchain Definition File with Commentary”
- Tutorial example: “Adding a Custom Toolchain” tutorial

An alternative to the get and define approach is the create new approach. An example showing the create new approach appears in “Create a Non-Default BuildTool” on page 3-95.

The illustration shows the relationship between the default `BuildTool` objects and `ToolchainInfo`. When you examine the `PHONY TARGETS` section of the generated makefile, the difference between the `BuildTools`, `PostbuildTools`, and `PrebuildTools` becomes clearer.

- `prebuild` – runs only the prebuild tool.
- `build` – runs the build tools after running `prebuild`. The `build` generates the build `PRODUCT`.
- `postbuild` – runs the postbuild tool after running `build`.
- `all` – runs `prebuild`, `build`, and `postbuild`. The build process uses this rule on a `Ctrl+B` build.

- `download` – is an empty rule by default.
- `execute` – is an empty rule by default.
- `clean` – cleans up all output file extensions and derived file extensions of all the tools in the toolchain.
- `info` – expands and prints all macros used in the makefile.

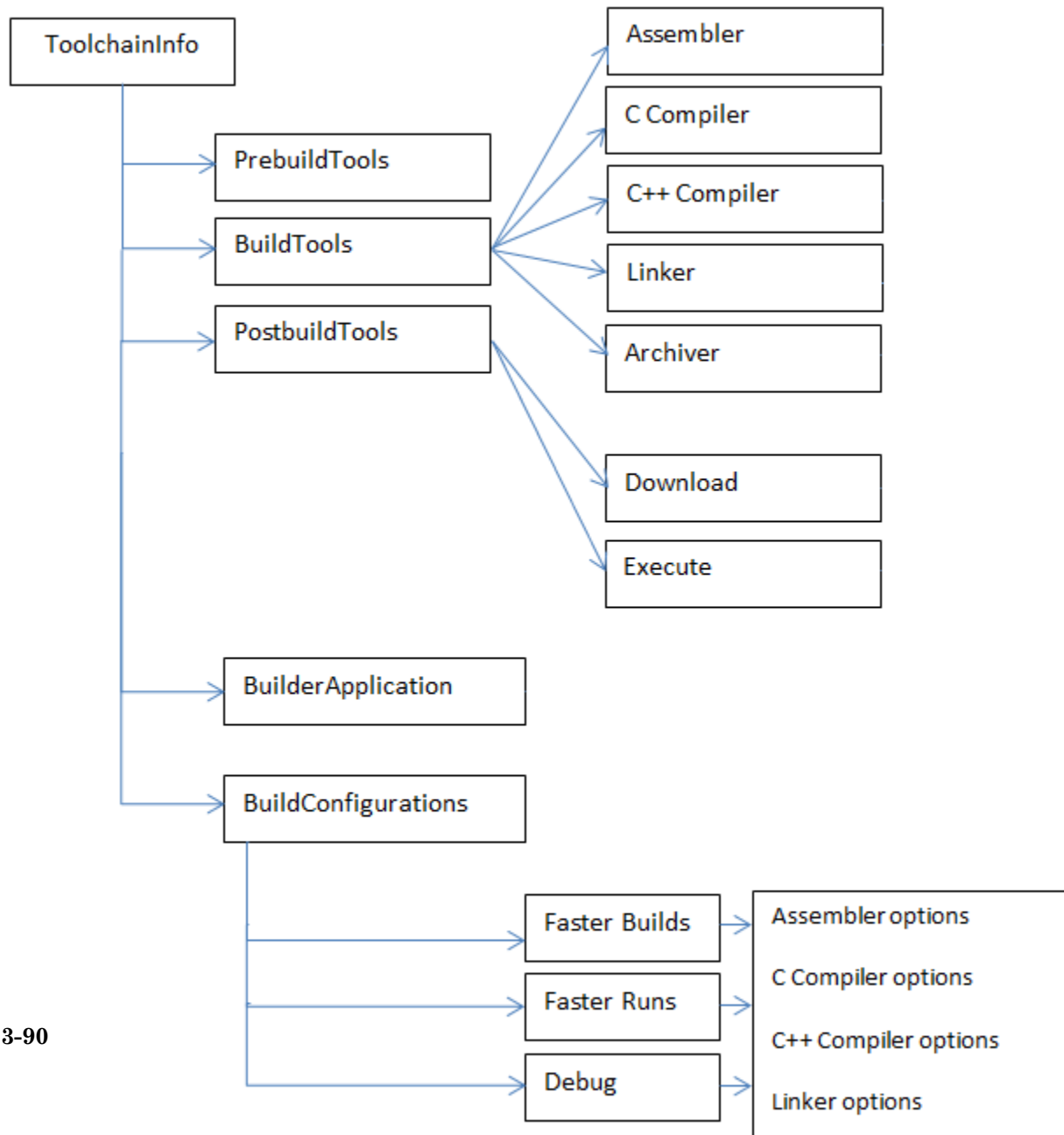
ToolchainInfo class & key properties**Default build tools and options**

Construction

`h = coder.make.BuildTool(bldtl_name)` creates a `coder.make.BuildTool` object and sets its `Name` property.

Input Arguments

bldtl_name — Build tool name

character vector

Build tool name, specified as a character vector.

Data Types: `char`

Output Arguments

h — Object handle

variable

Object handle for a `coder.make.BuildTool` object, specified as a variable.

Example: `tool`

Properties

Command — Build tool command or command macro

Represents the build tool command using:

- An optional macro name, such as: `CC`.
- The system call (command) that starts the build tool, such as: `gcc`.

The macro name and system call appear together in the generated makefile. For example: `CC = gcc`

Assigning a value to this property is optional.

You can use the following methods with `Command`:

- `coder.make.BuildTool.getCommand`
- `coder.make.BuildTool.setCommand`

Attributes:

<code>GetAccess</code>	<code>public</code>
<code>SetAccess</code>	<code>public</code>

Directives — Tool-specific directives

Defines any tool-specific directives, such as `-D` for preprocessor defines. Assigning a value to this property is optional.

You can use the following methods with `Directives`:

- `coder.make.BuildTool.addDirective`
- `coder.make.BuildTool.getDirective`
- `coder.make.BuildTool.setDirective`

Attributes:

<code>GetAccess</code>	<code>public</code>
<code>SetAccess</code>	<code>public</code>

FileExtensions — Tool-specific file extensions

Defines any tool-specific file extensions. This value is optional.

You can use the following methods with `FileExtensions`:

- `coder.make.BuildTool.addFileExtension`
- `coder.make.BuildTool.getFileExtension`
- `coder.make.BuildTool.setFileExtension`

Attributes:

<code>GetAccess</code>	<code>public</code>
<code>SetAccess</code>	<code>public</code>

Name — Name of build tool

Defines the name of the build tool.

You can use the following methods with `Name`.

- `coder.make.BuildTool.getName`
- `coder.make.BuildTool.setName`

Attributes:

<code>GetAccess</code>	<code>public</code>
<code>SetAccess</code>	<code>public</code>

Path — Tool-specific paths

Defines any tool-specific paths. If the command is on the system path, this value is optional.

You can use the following methods with `Path`:

- `coder.make.BuildTool.getPath`
- `coder.make.BuildTool.setPath`

Attributes:

<code>GetAccess</code>	<code>public</code>
<code>SetAccess</code>	<code>public</code>

SupportedOutputs — Tool-specific output formats

Defines any tool-specific output formats. If the tool supports all available formats, this value is optional.

The default value is `{ '*' }`, which indicates support for all available formats.

The datatype is cell array. The contents of the cell array must be either `coder.make.BuildOutput` enumeration values, or `'*'`.

This property does not have any associated methods. Assign the value directly to the `SupportedOutputs`. See the `addPrebuildToolToToolchainInfo.m` example or the `addPostbuildToolToToolchainInfo.m` example. Valid enumeration values are:

<code>coder.make.BuildOutput.STATIC_LIB</code>	applies for pre-build tools, build tools, and
<code>RARY</code>	post-build tools

`coder.make.BuildOutput.SHARED_LIBRARY` applies for build tools and post-build tools; requires Embedded Coder license

`coder.make.BuildOutput.EXECUTABLE` applies for build tools and post-build tools

Attributes:

`GetAccess` public

`SetAccess` public

Methods

Copy Semantics

Handle. To learn how handle classes affect copy operations, see Copying Objects (MATLAB).

Example

- “Get a Default Build Tool and Set Its Properties” on page 3-94
- “Create a Non-Default BuildTool” on page 3-95
- “Add Prebuild and Postbuild Tools to Toolchain” on page 3-99
- “Add Source, Includes, and Libraries for Build Tools” on page 3-100

Get a Default Build Tool and Set Its Properties

The `intel_tc.m` file from “Adding a Custom Toolchain” uses the following lines to get a default build tool, C Compiler, from a `ToolchainInfo` object called `tc`, and then sets its properties.

```
% -----  
% C Compiler  
% -----  
  
tool = tc.getBuildTool('C Compiler');  
  
tool.setName('Intel C Compiler');  
tool.setCommand('icl');  
tool.setPath('');
```

```

tool.setDirective('IncludeSearchPath','-I');
tool.setDirective('PreprocessorDefine','-D');
tool.setDirective('OutputFlag','-Fo');
tool.setDirective('Debug','-Zi');

tool.setFileExtension('Source','.c');
tool.setFileExtension('Header','.h');
tool.setFileExtension('Object','.obj');

tool.setCommandPattern('|>TOOL<| |>TOOL_OPTIONS<| |>OUTPUT_FLAG<||>OUTPUT<|');

```

The following examples show the same “get and define” approach in more detail:

- “Toolchain Definition File with Commentary”
- Tutorial example: “Adding a Custom Toolchain” tutorial

Create a Non-Default BuildTool

To create a build tool:

- 1 Create a file that defines a BuildTool object, such as createBuildTool_1.m or createBuildTool_2.
- 2 Create a file like addBuildToolToToolchainInfo.m, that:
 - Creates a ToolchainInfo object, or uses an existing one.
 - Creates a BuildTool object from createBuildTool_1.m or createBuildTool_2.
 - Adds the BuildTool object to the ToolchainInfo object.
- 3 Run addBuildToolToToolchainInfo.m.

Refer to the following examples of addBuildToolToToolchainInfo.m, createBuildTool_1.m, and createBuildTool_2.m.

addBuildToolToToolchainInfo.m

```

%%%%%%%%%%%%%%%%%%%%%%%%%%%%%%%%%%%%%%%%%%%%%%%%%%%%%%%%%%%%%%%%%%%%%%%%
% Adding a build tool to ToolchainInfo
%%%%%%%%%%%%%%%%%%%%%%%%%%%%%%%%%%%%%%%%%%%%%%%%%%%%%%%%%%%%%%%%%%%%%%%%

% Create a toolchain object
h = coder.make.ToolchainInfo();

% User function for creating and populating a build tool

```

```
tool = createBuildTool_1();
% or tool = createBuildTool_2();

% Add the build tool to ToolchainInfo
h.addBuildTool('My C Compiler',tool);
```

createBuildTool_1.m

```
function buildToolObj = createBuildTool_1()

toolinfo.Name           = 'My GNU C Compiler';
toolinfo.Language       = 'C';

toolinfo.Command.Macro  = 'CC';
toolinfo.Command.Value  = 'gcc';

toolinfo.Path.Macro     = 'CC_PATH';
toolinfo.Path.Value     = '';

toolinfo.OptionsRegistry = {'My C Compiler','MY_CFLAGS'};

% Key name of this directive
toolinfo.Directives(1).Key = 'IncludeSearchPath';

% Macro of this directive (directives can have empty macros)
toolinfo.Directives(1).Macro = '';

% Value of this directive
toolinfo.Directives(1).Value = '-I';

toolinfo.Directives(2).Key = 'PreprocessorDefine';
toolinfo.Directives(2).Macro = '';
toolinfo.Directives(2).Value = '-D';

toolinfo.Directives(3).Key = 'Debug';
toolinfo.Directives(3).Macro = 'CDEBUG';
toolinfo.Directives(3).Value = '-g';

toolinfo.Directives(4).Key = 'OutputFlag';
toolinfo.Directives(4).Macro = 'C_OUTPUT_FLAG';
toolinfo.Directives(4).Value = '-o';

% Key name of this file extension
toolinfo.FileExtensions(1).Key = 'Source';

% Macro of this file extension
toolinfo.FileExtensions(1).Macro = 'C_EXT';

% Value of this file extension
toolinfo.FileExtensions(1).Value = '.c';

toolinfo.FileExtensions(2).Key = 'Header';
toolinfo.FileExtensions(2).Macro = 'H_EXT';
toolinfo.FileExtensions(2).Value = '.h';

toolinfo.FileExtensions(3).Key = 'Object';
toolinfo.FileExtensions(3).Macro = 'OBJ_EXT';
toolinfo.FileExtensions(3).Value = '.obj';

toolinfo.DerivedFileExtensions = {'$(OBJ_EXT)'};
```

```

% '*' means all outputs are supported
toolinfo.SupportedOutputs = {'*'};

% put actual extension (e.g. '.c') or keyname if already registered
% under 'FileExtensions'
toolinfo.InputFileExtensions = {'Source'};
toolinfo.OutputFileExtensions = {'Object'};

% Create a build tool object and populate it with the above data
buildToolObj = createAndpopulateBuildTool(toolinfo);

function buildToolObj = createAndpopulateBuildTool(toolinfo)

% -----
% Construct a BuildTool
% -----
buildToolObj = coder.make.BuildTool();

% -----
% Set general properties
% -----
buildToolObj.Name = toolinfo.Name;
buildToolObj.Language = toolinfo.Language;
buildToolObj.Command = coder.make.BuildItem ...
    (toolinfo.Command.Macro, toolinfo.Command.Value);
buildToolObj.Path = coder.make.BuildItem ...
    (toolinfo.Path.Macro, toolinfo.Path.Value);
buildToolObj.OptionsRegistry = toolinfo.OptionsRegistry;
buildToolObj.SupportedOutputs = toolinfo.SupportedOutputs;

% -----
% Directives
% -----
for i = 1:numel(toolinfo.Directives)
    directiveBuildItem = coder.make.BuildItem(...
        toolinfo.Directives(i).Macro, toolinfo.Directives(i).Value);
    buildToolObj.addDirective(toolinfo.Directives(i).Key, directiveBuildItem);
end

% -----
% File extensions
% -----
for i = 1:numel(toolinfo.FileExtensions)
    fileExtBuildItem = coder.make.BuildItem(...
        toolinfo.FileExtensions(i).Macro, toolinfo.FileExtensions(i).Value);
    buildToolObj.addFileExtension(toolinfo.FileExtensions(i).Key, fileExtBuildItem);
end

% -----
% Derived file extensions
% -----
for i = 1:numel(toolinfo.DerivedFileExtensions)
    if buildToolObj.FileExtensions.isKey(toolinfo.DerivedFileExtensions{i})
        buildToolObj.DerivedFileExtensions{end+1} = ...
            ['$(' buildToolObj.getFileExtension
            (toolinfo.DerivedFileExtensions{i}) ')'];
    else
        buildToolObj.DerivedFileExtensions{end+1} = toolinfo.DerivedFileExtensions{i};
    end
end
end

```

```

% -----
% Command pattern
% -----
if isfield(toolinfo, 'CommandPattern')
    buildToolObj.CommandPattern = toolinfo.CommandPattern;
end

% -----
% [Input/Output]FileExtensions
% -----
if isfield(toolinfo, 'InputFileExtensions')
    buildToolObj.InputFileExtensions = toolinfo.InputFileExtensions;
end
if isfield(toolinfo, 'OutputFileExtensions')
    buildToolObj.OutputFileExtensions = toolinfo.OutputFileExtensions;
end

```

createBuildTool_2.m

```

function buildToolObj = createBuildTool_2()

% -----
% Construct a BuildTool
% -----
buildToolObj = coder.make.BuildTool();

% -----
% Set general properties
% -----
buildToolObj.Name           = 'My GNU C Compiler';
buildToolObj.Language      = 'C';
buildToolObj.Command       = coder.make.BuildItem('CC', 'gcc');
buildToolObj.Path          = coder.make.BuildItem('CC_PATH', '');
buildToolObj.OptionsRegistry = {'My C Compiler', 'MY_CFLAGS'};
buildToolObj.SupportedOutputs = {'*'}; % '*' means all outputs are supported

% -----
% Directives
% -----

directiveBuildItem = coder.make.BuildItem('', '-I');
buildToolObj.addDirective('IncludeSearchPath', directiveBuildItem);

directiveBuildItem = coder.make.BuildItem('', '-D');
buildToolObj.addDirective('PreprocessorDefine', directiveBuildItem);

directiveBuildItem = coder.make.BuildItem('CDEBUG', '-g');
buildToolObj.addDirective('Debug', directiveBuildItem);

directiveBuildItem = coder.make.BuildItem('C_OUTPUT_FLAG', '-o');
buildToolObj.addDirective('OutputFlag', directiveBuildItem);

% -----
% File Extensions
% -----

fileExtBuildItem = coder.make.BuildItem('C_EXT', '.c');
buildToolObj.addFileExtension('Source', fileExtBuildItem);

fileExtBuildItem = coder.make.BuildItem('H_EXT', '.h');
buildToolObj.addFileExtension('Header', fileExtBuildItem);

```

```

fileExtBuildItem = codер.make.BuildItem('OBJ_EXT', '.obj');
buildToolObj.addFileExtension('Object', fileExtBuildItem);

% -----
% Others
% -----

buildToolObj.DerivedFileExtensions = {'$(OBJ_EXT)'};
buildToolObj.InputFileExtensions   = {'Source'};
% put actual extension (e.g. '.c')
% or keyname if already registered under 'FileExtensions'
buildToolObj.OutputFileExtensions  = {'Object'};
% put actual extension (e.g. '.c')
% or keyname if already registered under 'FileExtensions'

```

Add Prebuild and Postbuild Tools to Toolchain

The code in the `addPrebuildToolToToolchainInfo.m` and the `addPostbuildToolToToolchainInfo.m` examples show how to add prebuild and postbuild tools to a toolchain.

addPrebuildToolToToolchainInfo.m

```

%%%%%%%%%%%%%%%%%%%%%%%%%%%%%%%%%%%%%%%%%%%%%%%%%%%%%%%%%%%%%%%%%%%%%%%%
% Adding a pre-build tool with selected SupportedOutputs to ToolchainInfo
%%%%%%%%%%%%%%%%%%%%%%%%%%%%%%%%%%%%%%%%%%%%%%%%%%%%%%%%%%%%%%%%%%%%%%%%

% Create a toolchain object
tc = codер.make.ToolchainInfo(codер.make.getToolchainInfoFromRegistry(codер.make.getDef
% Set inlined commands for source to dependency tool
tc.InlinedCommands = ['define sourceToDep=', 10, ...
'$foreach source, $(1), $(CC) $(CFLAGS) -E -MMD -MP -MF"$$(notdir $(source:%.c=%.d))" -
'endif'];
% Set makefile includes
make = tc.BuilderApplication();
make.IncludeFiles = {'*.d'};
% Dependency File Generator for GCC-based toolchain
prebuildToolName = 'Dependency File Generator';
prebuildTool = tc.addPrebuildTool(prebuildToolName);
% Set command macro and value
prebuildTool.setCommand('SRC2DEP', '$(call sourceToDep, $(SRCS))');
% Set tool options macro
prebuildTool.OptionsRegistry = {prebuildToolName, 'SRC2DEP_OPTS'};
% Set output type from tool
prebuildTool.SupportedOutputs = {'*'};
tc.addBuildConfigurationOption(prebuildToolName, prebuildTool);
tc.setBuildConfigurationOption('all', prebuildToolName, '');

```

```
% displays pre-build tool properties
tc.getPrebuildTool('Dependency File Generator')
```

addPostbuildToolToToolchainInfo.m

```
%%%%%%%%%%%%%%%%%%%%%%%%%%%%%%%%%%%%%%%%%%%%%%%%%%%%%%%%%%%%%%%%%%%%%%%%
% Adding a post-build tool to ToolchainInfo
%%%%%%%%%%%%%%%%%%%%%%%%%%%%%%%%%%%%%%%%%%%%%%%%%%%%%%%%%%%%%%%%%%%%%%%%
```

```
% ELF (executable and linkable format) to hexadecimal converter
postbuildToolName = 'elf2hex converter';
% Create and populate a post-build tool
tc = coder.make.ToolchainInfo;
postbuild = tc.addPostbuildTool(postbuildToolName);
% Set command macro and value for tool
postbuild.setCommand('OBJCOPY', 'arm-none-eabi-objcopy');
% Set path for tool
postbuild.setPath('OBJCOPYPATH', '$(MW_GNU_ARM_TOOLS_PATH)');
% Set options for tool
postbuild.OptionsRegistry = {postbuildToolName, 'OBJCOPYFLAGS_HEX'};
% Set output type from tool
postbuild.SupportedOutputs = {coder.make.enum.BuildOutput.EXECUTABLE};
% Create build configuration for tool
tc.addBuildConfigurationOption(postbuildToolName, postbuild);
% Set build configuration for tool
tc.setBuildConfigurationOption('all', postbuildToolName, '-O ihex $(PRODUCT) $(PRODUCT_
```

```
% displays post-build tool properties
tc.getPostbuildTool('elf2hex converter')
```

Add Source, Includes, and Libraries for Build Tools

You can add sources, include paths, or libraries for build tools through the `TOOLCHAIN_SRCS`, `TOOLCHAIN_INCS`, and `TOOLCHAIN_LIBS` macros in the generated makefile. The toolchain generates these macro values from the `Sources`, `IncludePaths`, and `Libraries` fields of the build tool.

You can use the code in `addSrcsIncsLibsForBuildToolToIntelToolchainInfo.m` with the “Adding a Custom Toolchain” example. For example, apply this code after the *Registering a Toolchain* step and before the *Choosing the Toolchain* step. To view application of these build tool macros, generate code with the example and see the `TOOLCHAIN_SRCS`, `TOOLCHAIN_INCS`, and `TOOLCHAIN_LIBS` macros in the generated makefile, `coderrand_rtw.mk`.

The code in `addSrcsIncsLibsForBuildToolToIntelToolchainInfo.m` demonstrates this example for the GCC toolchain.

addSrcsIncsLibsForBuildToolToIntelToolchainInfo.m

```

%%%%%%%%%%%%%%%%%%%%%%%%%%%%%%%%%%%%%%%%%%%%%%%%%%%%%%%%%%%%%%%%%%%%%%%%
% Adding sources, includes, and libraries for a build tool to Intel ToolchainInfo
%%%%%%%%%%%%%%%%%%%%%%%%%%%%%%%%%%%%%%%%%%%%%%%%%%%%%%%%%%%%%%%%%%%%%%%%

% Get toolchain info (created by Adding Custom Toolchain example) from registry
tc = coder.make.getToolchainInfoFromRegistry('Intel v12.1 | nmake makefile (64-bit Windows)');
% Add intrinsic macros
tc.addIntrinsicMacros('cvarsmd');
tc.setMacro('CVARSFLAG', '$(cvarsmd)');
% Get a build tool from toolchain object
bt = tc.getBuildTool('C Compiler');
% Add value for build tool sources macro
bt.Sources = {'myHardwareInit.c', 'myInterrupts.c'};
% Add value for build tool include paths macro
bt.IncludePaths = {'c:\work\libraries\', 'c:\vendor\libraries\'};
% Add value for build tool libraries macro
bt.Libraries = {'libiomp5md.lib'}; %add OpenMP library for OpenMP support...
% Updated toolchain object with build tool macros
tc.setBuildTool('C Compiler',bt);
% Save toolchain changes
save intel_tc tc
% Update registry
RTW.TargetRegistry.getInstance('reset')

```

addSrcsIncsLibsForBuildToolToGccToolchainInfo.m

```

%%%%%%%%%%%%%%%%%%%%%%%%%%%%%%%%%%%%%%%%%%%%%%%%%%%%%%%%%%%%%%%%%%%%%%%%
% Adding sources, includes, and libraries for a build tool to gcc/g++ ToolchainInfo
%%%%%%%%%%%%%%%%%%%%%%%%%%%%%%%%%%%%%%%%%%%%%%%%%%%%%%%%%%%%%%%%%%%%%%%%

% Copy the GNU GCC ToolchainInfo object
tc = coder.make.getToolchainInfoFromRegistry('GNU gcc/g++ v4.4.x | gmake (64-bit Linux)');
bt = tc.getBuildTool('C Compiler');
% Add value for build tool sources macro
bt.Sources = {'myHardwareInit.c', 'myInterrupts.c'};
% Add value for build tool include paths macro
bt.IncludePaths = {'/home/user/myTarget/include', '/home/vendor/drivers/include'};
% Add value for build tool libraries macro
bt.Libraries = {'-lm', '-lrt'};
tc.setBuildTool('C Compiler',bt);

```

See Also

`coder.make.ToolchainInfo` | “Toolchain Definition File with Commentary” |
`coder.make.BuildTool` | `coder.make.ToolchainInfo.addBuildTool` |
`coder.make.ToolchainInfo.getBuildTool` |
`coder.make.ToolchainInfo.removeBuildTool` |
`coder.make.ToolchainInfo.setBuildTool`

Topics

“Adding a Custom Toolchain”

coder.make.ToolchainInfo class

Package: coder.make

Represent custom toolchain

Description

Use `coder.make.ToolchainInfo` to define and register a new set of software build tools (toolchain) with MathWorks code generation products.

To get toolchain information about defined toolchains, use `coder.make.getDefaultToolchain` and `coder.make.getToolchainInfoFromRegistry`.

A `coder.make.ToolchainInfo` object contains:

- `coder.make.BuildTool` objects that can describe each build tool
- `coder.make.BuildConfiguration` objects that can apply sets of options to the build tools

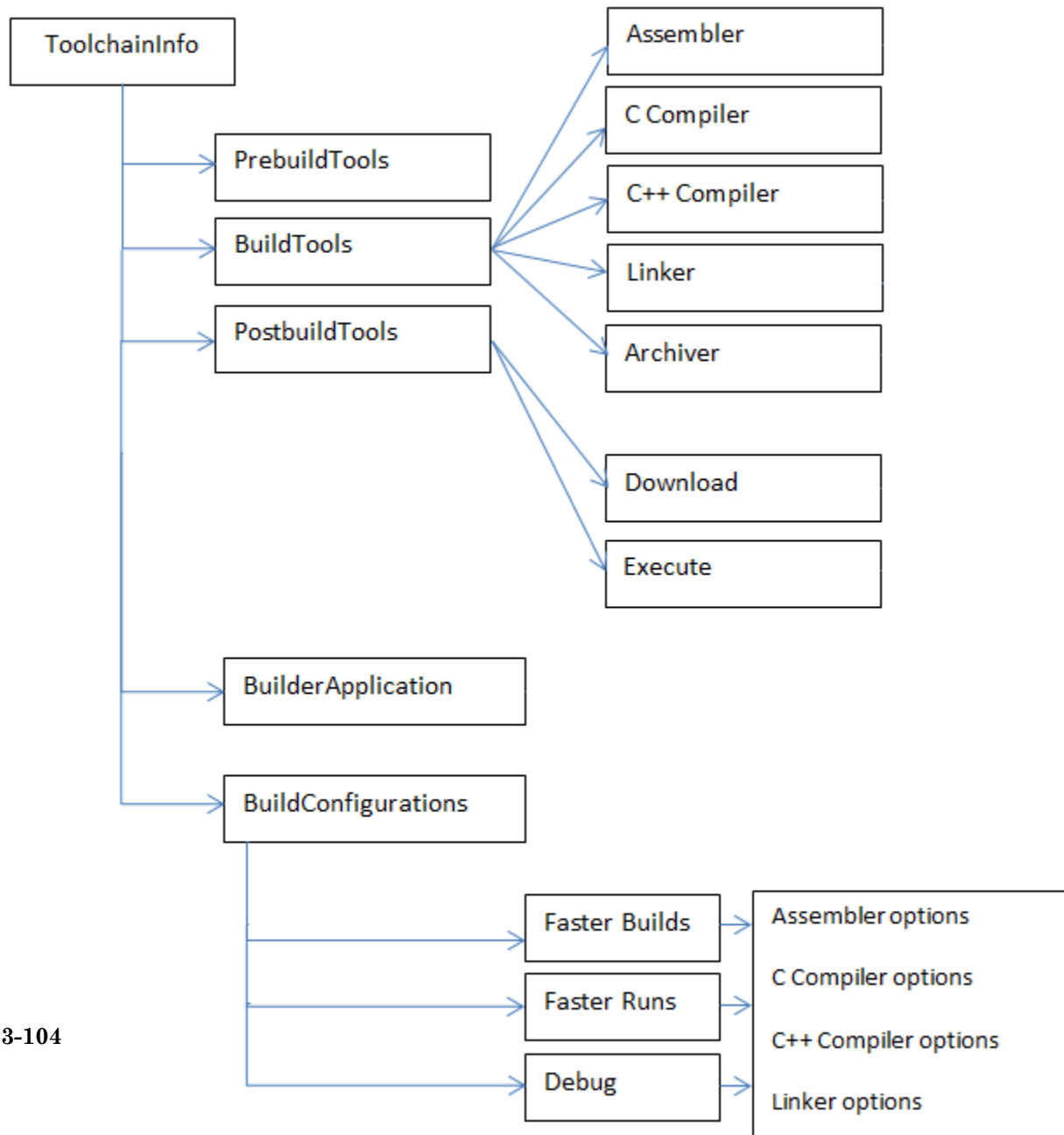
ToolchainInfo class & key properties**Default build tools and options**

Construction

`h = coder.make.ToolchainInfo` creates a default `ToolchainInfo` on page 3-103 object and assigns it to a handle, `h`.

The default `ToolchainInfo` object includes `BuildTool` objects and configurations for C, C++, and `gmake`:

- The default value of `SupportedLanguages`, C/C++, adds `BuildTool` and `BuildConfiguration` objects for C and C++ compilers to `ToolchainInfo`.
- The default value of `BuildArtifact`, `gmake`, adds a `BuildTool` object for `gmake` to `ToolchainInfo.BuilderApplication`.

You can use the input arguments (name-value pairs) to override these defaults when you create the `ToolchainInfo` object. Each property is optional. Each property requires a corresponding value. This example overrides the `SupportedLanguages` or `BuildArtifact` defaults.

```
h = coder.make.ToolchainInfo('SupportedLanguages',vLanguages,'
BuildArtifact',vArtifact)
```

The default property values for `SupportedLanguages` or `BuildArtifact` can be overridden only during the creation of the toolchain information object. These properties are read-only after object creation.

Input Arguments

BuildArtifact — Name of `BuildArtifact` property

The property name. For more information, see the “Properties” on page 3-107 description for `BuildArtifact`.

vArtifact — Value of `BuildArtifact` property

```
gmake (default) | gmake makefile | nmake | nmake makefile
```

Values for the `BuildArtifact` property, specified as a character vector.

Name — Name of `Name` property

The property name. For more information, see the “Properties” on page 3-107 description for `Name`.

vName — Value of Name property

Unique name for the toolchain definition, specified as a character vector. The default value is empty.

Platform — Name of Platform property

The property name. For more information, see the “Properties” on page 3-107 description for `Platform`.

vPlatform — Value of Platform property

`win32 | glnx86 | win64 | glnxa64 | maci64`

The supported platform, specified as a character vector. The default value is the current platform.

Revision — Name of Revision property

The property name. For more information, see the “Properties” on page 3-107 description for `Revision`.

vRevision — Value of Revision property

`1.0` (default)

Revision number for `ToolchainInfo`, specified as a character vector.

SupportedLanguages — Name of SupportedLanguages property

The property name. For more information, see the “Properties” on page 3-107 description for `SupportedLanguages`.

vLanguages — Value of SupportedLanguages property

`C/C++` (default) | `C` | `C++` | `Asm/C` | `Asm/C/C++` | `Asm/C++`

Supported language or languages, specified as a character vector.

SupportedVersion — Name of SupportedVersion property

The property name. For more information, see the “Properties” on page 3-107 description for `SupportedVersion`.

vVersion — Value of SupportedVersion property

Version of software build tools that ToolchainInfo supports, specified as a character vector. The default value is empty

Output Arguments**h** — ToolchainInfo object handle

variable

A coder.make.ToolchainInfo on page 3-103 object, specified using an object handle, such as h. To create h, enter `h = coder.make.ToolchainInfo` in a MATLAB Command Window.

Properties**Attributes** — Custom attributes of toolchain

Custom attributes of the toolchain

Add custom attributes required by the toolchain and specify their default values.

By default, the list of custom attributes is empty.

Attributes returns a `coder.make.util.UnorderedList`.

For example, the `intel_tc.m` file from “Adding a Custom Toolchain”, defines the following custom attributes:

```
tc.addAttribute('TransformPathsWithSpaces');
tc.addAttribute('RequiresCommandFile');
tc.addAttribute('RequiresBatchFile');
```

To display the Attributes list from that example in a MATLAB Command Window, enter:

```
h = intel_tc;
h.Attributes
```

```
ans =
```

```
# -----  
# "Attributes" List  
# -----  
RequiresBatchFile      = true  
RequiresCommandFile    = true  
TransformPathsWithSpaces = true
```

Use the following methods with `Attributes`:

- `coder.make.ToolchainInfo.addAttribute`
- `coder.make.ToolchainInfo.getAttribute`
- `coder.make.ToolchainInfo.getAttributes`
- `coder.make.ToolchainInfo.isAttribute`
- `coder.make.ToolchainInfo.removeAttribute`

Attributes:

```
GetAccess                public  
SetAccess                 public
```

BuildArtifact — Type of makefile or build artifact

The type of makefile (build artifact) MATLAB Coder uses during the software build process.

Initialize this property when you create `coder.make.ToolchainInfo`. Use the default value, `gmake makefile`, or override the default value using a name-value pair argument, as described in “Construction” on page 3-105.

For example:

```
h = coder.make.ToolchainInfo('BuildArtifact','nmake');
```

The values can be:

- `'gmake'` or `'gmake makefile'` — The GNU make utility
- `'nmake'` or `'nmake makefile'` — The Windows make utility

For example, to display the value of `BuildArtifact` in a MATLAB Command Window, enter:

```
h = coder.make.ToolchainInfo;
h.BuildArtifact
```

```
ans =
```

```
gmake makefile
```

ToolchainInfo uses the value of the BuildArtifact property to create a BuildTool object for the build artifact in coder.make.ToolchainInfo.BuilderApplication.

The intel_tc.m file from the “Adding a Custom Toolchain” example uses the following line to set the value of BuildArtifact:

```
tc = coder.make.ToolchainInfo('BuildArtifact','nmake makefile');
```

There are no methods to use with BuildArtifact.

Attributes:

GetAccess	public
SetAccess	protected

BuildConfigurations — List of build configurations

List of build configurations

Each entry in this list is a coder.make.BuildConfiguration object.

For example, the intel_tc.m file from “Adding a Custom Toolchain”, uses the following lines to define the build configurations:

```
cfg = tc.getBuildConfiguration('Faster Builds');
cfg.setOption('C Compiler',horzcat(cCompilerOpts,optimsOffOpts));
cfg.setOption('C++ Compiler',horzcat(cppCompilerOpts,optimsOffOpts));
cfg.setOption('Linker',linkerOpts);
cfg.setOption('Shared Library Linker',sharedLinkerOpts);
cfg.setOption('Archiver',archiverOpts);

cfg = tc.getBuildConfiguration('Faster Runs');
cfg.setOption('C Compiler',horzcat(cCompilerOpts,optimsOnOpts));
cfg.setOption('C++ Compiler',horzcat(cppCompilerOpts,optimsOnOpts));
cfg.setOption('Linker',linkerOpts);
cfg.setOption('Shared Library Linker',sharedLinkerOpts);
cfg.setOption('Archiver',archiverOpts);

cfg = tc.getBuildConfiguration('Debug');
cfg.setOption('C Compiler',horzcat(cCompilerOpts,optimsOffOpts,debugFlag.CCompiler));
cfg.setOption('C++ Compiler',horzcat(cppCompilerOpts,optimsOffOpts,debugFlag.CppCompiler));
cfg.setOption('Linker',horzcat(linkerOpts,debugFlag.Linker));
cfg.setOption('Shared Library Linker',horzcat(sharedLinkerOpts,debugFlag.Linker));
```

```
cfg.setOption('Archiver', horzcat(archiverOpts, debugFlag.Archiver));  
tc.setBuildConfigurationOption('all', 'Download', '');  
tc.setBuildConfigurationOption('all', 'Execute', '');  
tc.setBuildConfigurationOption('all', 'Make Tool', '-f $(MAKEFILE)');
```

To display the BuildConfigurations list from that example in a MATLAB Command Window, enter:

```
h = intel_tc;  
h.BuildConfigurations  
  
ans =  
  
# -----  
# "BuildConfigurations" List  
# -----  
Debug          = <coder.make.BuildConfiguration>  
Faster Builds  = <coder.make.BuildConfiguration>  
Faster Runs    = <coder.make.BuildConfiguration>
```

Use the following methods with BuildConfigurations:

- `coder.make.ToolchainInfo.getBuildConfiguration`
- `coder.make.ToolchainInfo.removeBuildConfiguration`
- `coder.make.ToolchainInfo.setBuildConfiguration`

Attributes:

GetAccess	public
SetAccess	public

BuildTools — List of build tools in toolchain

The list of build tools in the toolchain.

Each entry in this list is a `coder.make.BuildTool` object.

When you initialize `ToolchainInfo`, the `SupportedLanguages` property determines which build tools are created in `BuildTools`. For more information, see `SupportedLanguages` or “Construction” on page 3-105.

The `BuildTool` objects `ToolchainInfo` can create based on the `SupportedLanguages` are:

- Assembler
- C Compiler
- C++ Compiler
- Linker
- Archiver

For example, the `intel_tc.m` file from “Adding a Custom Toolchain”, uses the following lines to get and update one of the `BuildTool` objects:

```
% -----
% C Compiler
% -----

tool = tc.getBuildTool('C Compiler');

tool.setName('Intel C Compiler');
tool.setCommand('icl');
tool.setPath('');

tool.setDirective('IncludeSearchPath','-I');
tool.setDirective('PreprocessorDefine','-D');
tool.setDirective('OutputFlag','-Fo');
tool.setDirective('Debug','-Zi');

tool.setFileExtension('Source','.c');
tool.setFileExtension('Header','.h');
tool.setFileExtension('Object','.obj');

tool.setCommandPattern('|>TOOL<| |>TOOL_OPTIONS<| |>OUTPUT_FLAG<||>OUTPUT<|');
```

To display the `BuildTools` list from that example in a MATLAB Command Window, enter:

```
h = intel_tc;
h.BuildTools
```

```
ans =
```

```
# -----
# "BuildTools" List
# -----
C Compiler      = <coder.make.BuildTool>
C++ Compiler   = <coder.make.BuildTool>
Archiver        = <coder.make.BuildTool>
Linker          = <coder.make.BuildTool>
MEX Tool       = <coder.make.BuildTool>
```

Use the following methods with `BuildTools`:

- `coder.make.ToolchainInfo.addBuildTool`
- `coder.make.ToolchainInfo.getBuildTool`
- `coder.make.ToolchainInfo.removeBuildTool`
- `coder.make.ToolchainInfo.setBuildTool`

Attributes:

<code>GetAccess</code>	<code>public</code>
<code>SetAccess</code>	<code>public</code>

BuilderApplication — Properties of build tool

Properties of the build tool that runs the makefile or build artifact

`ToolchainInfo` uses the value of the `BuildArtifact` property to create a `BuildTool` object for `coder.make.ToolchainInfo.BuilderApplication`, as described in “Construction” on page 3-105.

For example, the `intel_tc.m` file from “Adding a Custom Toolchain”, uses the following lines to set the `BuildArtifact` and update `BuilderApplication` objects:

```
h = coder.make.ToolchainInfo('BuildArtifact','nmake');
```

To display the value of `BuilderApplication` from that example in a MATLAB Command Window, enter:

```
h.BuilderApplication

ans =

#####
# Build Tool: NMAKE Utility
#####

Language           : ''
OptionsRegistry    : {'Make Tool','MAKE_FLAGS'}
InputFileExtensions : {}
OutputFileExtensions : {}
DerivedFileExtensions : {}
SupportedOutputs   : {'*'}
CommandPattern     : '|>TOOL<| |>TOOL_OPTIONS<|'

# -----
# Command
# -----
MAKE = nmake
```

```

MAKE_PATH =

# -----
# Directives
# -----
Comment          = #
DeleteCommand    = @del
DisplayCommand   = @echo
FileSeparator    = \
ImpliedFirstDependency = $<
ImpliedTarget    = $@
IncludeFile      = !include
LineContinuation = \
MoveCommand      = @mv
ReferencePattern = \$\($1\)
RunScriptCommand = @cmd /C

# -----
# File Extensions
# -----
Makefile = .mk

```

Use the `coder.make.ToolchainInfo.setBuilderApplication` method with `BuilderApplication`.

Attributes:

```

GetAccess          public
SetAccess          public

```

InlinedCommands — Commands toolchain needs to inline within generated makefile

Commands the toolchain needs to inline within the generated makefile

Specify inlined commands to insert verbatim into the makefile. The default value is empty.

The datatype is character vector.

For example, to display and then update the value of the `InlinedCommands` property, use the MATLAB Command Window to enter:

```

h.InlinedCommands

ans =

''

h.InlinedCommands = '!include <ntwin32.mak>';
h.InlinedCommands

```

```
!include <ntwin32.mak>
```

The “Adding a Custom Toolchain” example does not include the `InlinedCommands` property.

There are no methods to use with `InlinedCommands`.

Attributes:

```
GetAccess                public
SetAccess                public
```

MATLABCleanup — MATLAB cleanup commands

MATLAB cleanup commands

Specify MATLAB commands or scripts to perform cleanup routines specific to this toolchain. Use commands or scripts that can be invoked from the MATLAB Command Window. The default value is empty.

The datatype is a cell array of character vectors.

For example, to display and then update the value of the `MATLABSetup` and `MATLABCleanup` properties, use the MATLAB Command Window to enter:

```
h = coder.make.ToolchainInfo;
h.MATLABSetup;
h.MATLABCleanup;
h.MATLABSetup{1} = sprintf('if ispc \n origTMP=getenv(''TMP''); \n setenv(''TMP'', 'C:\\TEMP'); \nend');
h.MATLABCleanup{1} = sprintf('if ispc \n setenv(''TMP'',origTMP); \nend');
```

The following list illustrates where this property fits in the sequence of operations :

- 1 MATLAB Setup
- 2 Shell Setup
- 3 Prebuild
- 4 Build (assembler, compilers, linker, archiver)
- 5 Postbuild
 - a Download
 - b Execute
- 6 Shell Cleanup

7 MATLAB Cleanup

The “Adding a Custom Toolchain” example does not include the `MATLABCleanup` property.

There are no methods to use with `MATLABCleanup`.

Attributes:

<code>GetAccess</code>	<code>public</code>
<code>SetAccess</code>	<code>public</code>

`MATLABSetup` — MATLAB setup commands

MATLAB setup commands

Specify MATLAB commands or scripts to perform setup routines specific to this toolchain. Use commands or scripts that can be invoked from the MATLAB Command Window. The default value is empty.

The datatype is a cell array of character vectors.

For example, to display and then update the value of the `MATLABSetup` and `MATLABCleanup` properties, use the MATLAB Command Window to enter:

```
h = coder.make.ToolchainInfo;
h.MATLABSetup;
h.MATLABCleanup;
h.MATLABSetup{1} = sprintf('if ispc \n origTMP=getenv(''TMP''); \n setenv(''TMP'', 'C:\\TEMP'); \nend');
h.MATLABCleanup{1} = sprintf('if ispc \n setenv(''TMP'',origTMP); \nend');
```

The following list illustrates where this property fits in the sequence of operations :

- 1 MATLAB Setup
- 2 Shell Setup
- 3 Prebuild
- 4 Build (assembler, compilers, linker, archiver)
- 5 Postbuild
 - a Download
 - b Execute
- 6 Shell Cleanup

7 MATLAB Cleanup

The “Adding a Custom Toolchain” example does not include the `MATLABSetup` property.

There are no methods to use with `MATLABCleanup`.

Attributes:

<code>GetAccess</code>	<code>public</code>
<code>SetAccess</code>	<code>public</code>

Macros — List of custom macros

List of custom macros that contains macro names and values

The list is a `coder.make.util.OrderedList` of `coder.make.BuildItem` objects.

By default this list is empty. For example:

```
h = coder.make.ToolchainInfo;
h.Macros
```

```
ans =
```

```
# -----
# "Macros" List
# -----
(empty)
```

`ToolchainInfo` uses macros in two ways:

- It writes macros that are used by the current build to the makefile as variables. For example:

```
TI_INSTALL      = C:\Program Files\CCSv4
TI_C2000_TOOLS  = $(TI_INSTALL)\tools\compiler\c2000\bin
```

- When the custom toolchain has been registered, `validate` expands the complete path provided by a macro, including macros contained within macros. For example, when `ToolchainInfo` validates the path in the following compiler information, it expands both `TI_C2000_TOOLS` and `TI_INSTALL`:

```
Command = 'c12000'
Path = '$(TI_C2000_TOOLS)'
```

The default value of `Macros` is an empty list.

The datatype is `coder.make.util.OrderedList` of `coder.make.BuildItem` objects.

For example, the `intel_tc.m` file from “Adding a Custom Toolchain” uses the following lines to add macros to `Macros`:

```
% -----
% Macros
% -----
tc.addMacro('MW_EXTERNLIB_DIR', ['$ (MATLAB_ROOT)\extern\lib\' tc.Platform '\microsoft']);
tc.addMacro('MW_LIB_DIR', ['$ (MATLAB_ROOT)\lib\' tc.Platform]);
tc.addMacro('CFLAGS_ADDITIONAL', '-D_CRT_SECURE_NO_WARNINGS');
tc.addMacro('CPPFLAGS_ADDITIONAL', '-EHs -D_CRT_SECURE_NO_WARNINGS');
tc.addMacro('LIBS_TOOLCHAIN', '$ (conlibs)');
tc.addMacro('CVARSFLAG', '');

tc.addIntrinsicMacros({'ldebug', 'conflags', 'cflags'});
```

With that example, to see the corresponding property values in a MATLAB command window, enter:

```
h = intel_tc;
h.Macros
```

```
ans =
```

```
# -----
# "Macros" List
# -----
MW_EXTERNLIB_DIR      = $ (MATLAB_ROOT)\extern\lib\win64\microsoft
MW_LIB_DIR            = $ (MATLAB_ROOT)\lib\win64
CFLAGS_ADDITIONAL     = -D_CRT_SECURE_NO_WARNINGS
CPPFLAGS_ADDITIONAL  = -EHs -D_CRT_SECURE_NO_WARNINGS
LIBS_TOOLCHAIN        = $ (conlibs)
CVARSFLAG             =
ldebug               =
conflags             =
cflags               =
```

Use the following methods with this property:

- `coder.make.ToolchainInfo.addMacro`
- `coder.make.ToolchainInfo.getMacro`

- `coder.make.ToolchainInfo.removeMacro`
- `coder.make.ToolchainInfo.setMacro`
- `coder.make.ToolchainInfo.addIntrinsicMacros`
- `coder.make.ToolchainInfo.removeIntrinsicMacros`

Attributes:

<code>GetAccess</code>	<code>public</code>
<code>SetAccess</code>	<code>public</code>

Name — Unique name for toolchain definition

Unique name for the toolchain definition

Specify the full name of the toolchain. This name also appears as one of the **Toolchain** parameter options on the **Hardware** tab of the project build settings. The default value is empty. The recommended format is:

name version | build artifact (platform)

The datatype is character vector.

For example, the `intel_tc.m` file from “Adding a Custom Toolchain” uses the following line to define the value of `Name`:

```
tc.Name = 'Intel v12.1 | nmake makefile (64-bit Windows)';
```

With that example, to see the corresponding property values in the MATLAB Command Window, enter:

```
h = intel_tc;
h.Name

ans =

Intel v12.1 | nmake makefile (64-bit Windows)
```

Attributes:

<code>GetAccess</code>	<code>public</code>
<code>SetAccess</code>	<code>public</code>

Platform — Specify supported platform

Specify the supported platform

Specify the platform upon which the toolchain will be used. The default value is the current platform. Supported values are `win32`, `win64`, `maci64`, and `glnxa64`.

Create a separate `ToolchainInfo` for each platform.

The datatype is character vector.

This property does not have any associated methods. Assign the value directly to the `Platform`.

For example, the `intel_tc.m` file from “Adding a Custom Toolchain” uses the following line to define the value of `Platform`:

```
tc.Platform          = 'win64';
```

With that example, to see the corresponding property values in a MATLAB Command Window, enter:

```
h = intel_tc;
h.Platform
```

```
ans =
```

```
win64
```

Attributes:

<code>GetAccess</code>	<code>public</code>
<code>SetAccess</code>	<code>public</code>

PostbuildTools — List of tools used after linker archiver

The list of tools used after the linker/archiver are invoked.

The list is a `coder.make.util.OrderedList` of `coder.make.BuildTool` objects.

By default the list contains two `BuildTool` objects: `Download` and `Execute`.

To see the corresponding property values in the MATLAB Command Window, enter:

```
h = coder.make.ToolchainInfo;
h.PostbuildTools

ans =

# -----
# "PostbuildTools" List
# -----
Download = <coder.make.BuildTool>
Execute  = <coder.make.BuildTool>
```

The “Adding a Custom Toolchain” example does not include the `PostbuildTools` property.

Use the following methods with this property:

- `coder.make.ToolchainInfo.addPostbuildTool`
- `coder.make.ToolchainInfo.getPostbuildTool`
- `coder.make.ToolchainInfo.removePostbuildTool`
- `coder.make.ToolchainInfo.setPostbuildTool`

Attributes:

<code>Download</code>	<code>public</code>
<code>Execute</code>	<code>public</code>

PrebuildTools — List of tools used before compiling source files

The list of tools used before compiling the source files into object files.

The list is a `coder.make.util.OrderedList` of `coder.make.BuildTool` objects.

By default this list is empty. For example:

```
h.PrebuildTools

ans =

# -----
```

```
# "PrebuildTools" List
# -----
(empty)
```

The “Adding a Custom Toolchain” example does not include the `PrebuildTools` property.

Use the following methods with this property:

- `coder.make.ToolchainInfo.addPrebuildTool`
- `coder.make.ToolchainInfo.getPrebuildTool`
- `coder.make.ToolchainInfo.removePrebuildTool`
- `coder.make.ToolchainInfo.setPrebuildTool`

Attributes:

```
GetAccess          public
SetAccess          public
```

Revision — Assign revision number to ToolchainInfo

Assign revision number to `ToolchainInfo` on page 3-103

The author of the toolchain definition file can use this information to differentiate one version of the file from another. The default value is 1.0.

The datatype is character vector.

This property does not have any associated methods. Assign the value directly to the `Revision`.

For example:

```
h.Revision

ans =

1.0

h.Revision = '2.0';
h.Revision
```

```
ans =
```

```
2.0
```

Attributes:

```
GetAccess public
```

```
SetAccess public
```

ShellCleanup — Shell scripts that clean up toolchain

Shell scripts that clean up the toolchain

Specify shell commands or scripts to perform cleanup routines specific to this toolchain. Use commands or scripts that can be invoked from the system command environment. The default value is empty.

The datatype is a cell array of character vectors. Each character vector is a shell cleanup command.

If ToolchainInfo invokes a setup routine, you can use a corresponding set of cleanup routines to restore the system environment to its original settings. For example, if a setup routine added environment variables and folders to the system path, you can use a cleanup routine to remove them.

For example:

```
>> h.ShellCleanup
```

```
ans =
```

```
 []
```

```
>> h.ShellCleanup = 'call "cleanup_mssdk71.bat"';
```

```
>> h.ShellCleanup
```

```
ans =
```

```
 'call "cleanup_mssdk71.bat"'
```

The following list illustrates where this property fits in the sequence of operations :

- 1 MATLAB Setup
- 2 Shell Setup
- 3 Prebuild
- 4 Build (assembler, compilers, linker, archiver)
- 5 Postbuild
 - a Download
 - b Execute
- 6 Shell Cleanup
- 7 MATLAB Cleanup

The “Adding a Custom Toolchain” example does not include the `ShellCleanup` property.

Attributes:

<code>GetAccess</code>	<code>public</code>
<code>SetAccess</code>	<code>public</code>

ShellSetup — Shell scripts that set up toolchain

Shell scripts that set up the toolchain

Specify shell commands or scripts to perform setup routines specific to this toolchain. Use commands or scripts that can be invoked from the system command environment. The default value is empty.

The datatype is a cell array of character vectors. Each character vector is a shell setup command.

If `ToolchainInfo` invokes a setup routine, you can use a corresponding set of cleanup routines to restore the system environment to its original settings. For example, if a setup routine added environment variables and folders to the system path, you can use a cleanup routine to remove them.

For example:

```
>> h.ShellSetup
ans =
```

```
    []  
  
>> h.ShellSetup = 'call "setup_mssdk71.bat";'  
  
>> h.ShellSetup  
  
ans =  
  
    'call "setup_mssdk71.bat"'
```

The `intel_tc.m` file in “Adding a Custom Toolchain” uses the following lines to set the value of `ShellSetup`:

```
% -----  
% Setup  
% -----  
% Below we are using %ICPP_COMPILER12% as root folder where Intel Compiler is  
% installed. You can either set an environment variable or give full path to the  
% compilervars.bat file  
tc.ShellSetup{1} = 'call %ICPP_COMPILER12%\bin\compilervars.bat intel64';
```

With that example, to see the corresponding property values in the MATLAB Command Window, enter:

```
h = intel_tc;  
h.ShellSetup  
  
ans =  
  
    'call %ICPP_COMPILER12%\bin\compilervars.bat intel64'
```

The following list illustrates where this property fits in the sequence of operations :

- 1 MATLAB Setup
- 2 Shell Setup
- 3 Prebuild
- 4 Build (assembler, compilers, linker, archiver)
- 5 Postbuild
 - a Download
 - b Execute

6 Shell Cleanup

7 MATLAB Cleanup

Attributes:

GetAccess	public
SetAccess	public

SupportedLanguages — Create BuildTool objects for specific languages

Create `BuildTool` objects for specific languages

Initializing `ToolchainInfo` creates `BuildTool` objects for the language or set of languages specified by `SupportedLanguages` on page 3-125.

If you do not specify a value for `SupportedLanguages` on page 3-125, the default value is 'C/C++'. This adds `BuildTool` objects for a C compiler and a C++ compiler to the other `BuildTool` objects in `ToolchainInfo` on page 3-103.

To override the default, use a name-value pair to specify a value for `SupportedLanguages` on page 3-125 when you initialize `ToolchainInfo` on page 3-103. For example:

```
h = coder.make.ToolchainInfo('SupportedLanguages','C');
```

The value can be: 'C', 'C++', 'C/C++', 'Asm/C', 'Asm/C++', or 'Asm/C/C++'.

The `SupportedLanguages` on page 3-125 property does not have any related methods.

The “Adding a Custom Toolchain” example does not include the `SupportedLanguages` on page 3-125 property.

Attributes:

GetAccess	public
SetAccess	public

SupportedVersion — Version of software build tools that ToolchainInfo supports

The version of the software build tools `ToolchainInfo` supports.

The default value is empty.

The datatype is character vector.

This property does not have any associated methods. Assign the value directly to the `SupportedVersion`.

With the “Adding a Custom Toolchain” example, the value of `SupportedVersion` is defined in the `intel_tc.m` toolchain definition file:

```
tc.SupportedVersion = '12.1';
```

With that example, to see the corresponding property values in the MATLAB command window, enter:

```
h = intel_tc;  
h.SupportedVersion
```

```
ans =
```

```
12.1
```

Attributes:

<code>GetAccess</code>	<code>public</code>
<code>SetAccess</code>	<code>public</code>

Methods

See Also

```
coder.make.getDefaultToolchain |  
coder.make.getToolchainInfoFromRegistry |  
coder.make.BuildConfiguration | coder.make.BuildItem |  
coder.make.BuildTool
```

Topics

“Adding a Custom Toolchain”
“About `coder.make.ToolchainInfo`”

Using Objects Reference

coder.MexCodeConfig

Configuration object for MEX function generation from MATLAB code

Description

A `coder.MexCodeConfig` object contains the configuration parameters that `codegen` uses when generating a MEX function. Pass the object to the `codegen` function by using the `-config` option.

Creation

Syntax

```
cfg = coder.config('mex')  
cfg = coder.config
```

Description

`cfg = coder.config('mex')` creates a `coder.MexCodeConfig` object.

`cfg = coder.config` creates a `coder.MexCodeConfig` object.

Properties

CompileTimeRecursionLimit — Maximum number of function specializations for compile-time recursion

50 (default) | positive integer

Maximum number of function specializations for compile-time recursion, specified as a positive integer. To disallow recursion in the MATLAB code, set `CompileTimeRecursionLimit` to 0. The default compile-time recursion limit is large enough for most recursive functions that require this type of recursion. If code generation

fails because of the compile-time recursion limit, and you want compile-time recursion, try to increase the limit. Alternatively, change your MATLAB code so that the code generator uses run-time recursion. See “Compile-Time Recursion Limit Reached”.

ConstantFoldingTimeout — Maximum number of instructions to be executed by the constant folder

40000 (default) | positive integer

Maximum number of instructions that the constant folder executes. In some situations, code generation requires specific instructions to be constant. If constant folding stops before these instructions are constant-folded, code generation fails. In this case, increase the value of `ConstantFoldingTimeout`.

See “MATLAB Coder Optimizations in Generated Code”.

ConstantInputs — Constant input checking mode

'CheckValues' (default) | 'IgnoreValues' | 'Remove'

Constant input checking mode, specified as one of the values in this table.

Value	Description
'CheckValues'	<p>This value is the default value.</p> <p>When you call the MEX function, it checks that the value you provide for a constant input argument is the value specified at code generation time.</p> <p>You can call the MEX function and the original MATLAB function with the same arguments. Therefore, you can use the same test file for both functions.</p> <p>Checking the values can slow down execution of the MEX function.</p>

Value	Description
'IgnoreValues'	<p>When you call the MEX function, it ignores the value that you provide for a constant input argument. It uses the value specified at code generation time.</p> <p>You can use the same test file without the overhead of checking the constant argument values.</p>
'Remove'	<p>The code generator removes constant input arguments from the MEX function signature. When you call the MEX function, you do not provide a value for a constant input argument.</p> <p>This option provides backward compatibility.</p>

See “Constant Input Checking in MEX Functions”.

CustomHeaderCode — Custom code that appears at top of generated C/C++ header files

'' (default) | character vector

Custom code that appears near the top of each C/C++ header file generated from your MATLAB code, specified as a character vector.

CustomInclude — Include folders to add to include path for compiling generated code

'' (default) | character vector

Include folders to add to the include path when compiling the generated code. Specify the list of include folders as a character vector.

If your list includes Windows paths that contain spaces, enclose each instance in double quotes, for example:

```
'C:\Project "C:\Custom Files"'
```

CustomInitializer — Custom code to include in the generated initialize function

'' (default) | character vector

Custom code to include in the generated initialize function, specified as a character vector.

CustomLibrary — Static library files to link with the generated code

' ' (default) | character vector

Static library files to link with the generated code, specified as a character vector. In the character vector, separate library file names with a space.

CustomSource — Source files to compile and link with the generated code

' ' (default) | character vector

Source files to compile and link with the generated code, specified as a character vector. In the character vector, separate source file names with a space.

The build process looks for the source files first in the current folder, and then in the include folders that you specify in `CustomInclude`.

If source files with the same name occur in multiple folders on the search path, the build process might use a different file than the file that you specified. For example, suppose that you specify `foo.cpp` as a source file. If `foo.c` and `foo.cpp` are in folders on the search path, you cannot be sure whether the build process uses `foo.c` or `foo.cpp`.

CustomSourceCode — Code to appear near the top of the generated .c or .cpp file

' ' (default) | character vector

Specify code to appear near the top of the generated .c or .cpp file, outside of any function. Specify code as a character vector.

Do not specify a C static function definition.

CustomTerminator — Code that appears in the generated terminate function

' ' (default) | character vector

Code that appears in the generated terminate function, specified as a character vector.

Description — Description of MexCodeConfig object

'class MexCodeConfig: MEX configuration objects with C code.' (default)
| character vector

Description of MexCodeConfig object, specified as a character vector.

DynamicMemoryAllocation — Dynamic memory allocation mode

'Threshold' (default) | 'AllVariableSizeArrays' | 'Off'

Dynamic memory allocation mode, specified as one of the values in this table.

Value	Description
'Threshold'	This value is the default value. The code generator allocates memory dynamically on the heap for variable-size arrays whose size (in bytes) is greater than or equal to <code>DynamicMemoryAllocationThreshold</code> .
'AllVariableSizeArrays'	The code generator dynamically allocates memory for all variable-size arrays on the heap.
'Off'	The code generator statically allocates memory for variable-size arrays on the stack.

Unbounded variable-size arrays require dynamic memory allocation.

Dependencies:

- `EnableVariableSizing` enables this parameter.
- Setting this `DynamicMemoryAllocation` to 'Threshold' enables the `DynamicMemoryAllocationThreshold` parameter.

See “Generate Code for Variable-Size Data”.

DynamicMemoryAllocationThreshold — Size threshold for dynamic memory allocation of variable-size arrays

65536 (default) | positive integer

Size threshold for dynamic memory allocation of variable-size arrays, specified as a positive integer. The code generator uses dynamic memory allocation for variable-size arrays whose size (in bytes) is greater than or equal to the threshold.

Dependency:

- Setting `DynamicMemoryAllocation` to 'Threshold' enables this parameter.

See “Generate Code for Variable-Size Data”.

EchoExpressions — Expression echoing

true (default) | false

Expression echoing, specified as one of the values in this table.

Value	Description
true	This value is the default value. The MEX function displays the output of statements that do not end with a semicolon.
false	The MEX function does not display the output of statements that do not end with a semicolon.

This property does not apply to common visualization functions, such as `disp`, `plot`, or `figure` when they are called as an extrinsic function. MEX functions display the output of those functions regardless of the presence of a semicolon or the value of `EchoExpressions`.

EnableAutoExtrinsicCalls — Automatic extrinsic function calls

true (default) | false

Automatic extrinsic function calls, specified as one of the values in this table.

Value	Description
true	This value is the default value. The code generator treats some common visualization functions as extrinsic functions. You do not have to declare these functions as extrinsic by using <code>coder.extrinsic</code> . This capability reduces the amount of time that you spend making your code suitable for code generation.
false	The code generator does not treat common visualization functions as extrinsic functions unless you declare them as extrinsic by using <code>coder.extrinsic</code> .

Some common visualization functions are `plot`, `disp`, and `figure`. See “Extrinsic Functions”.

EnableDebugging — C compiler debugging mode

`false` (default) | `true`

C compiler debugging mode, specified as one of the values in this table.

Value	Description
<code>false</code>	This value is the default value. The code generator does not enable the C compiler debugging mode.
<code>true</code>	The code generator enables the C compiler debugging mode. When debugging mode is enabled, the C compiler does not optimize the code. The compilation is faster, but the execution is slower.

EnableJIT — Just-in-time (JIT) compilation mode

`false` (default) | `true`

Just-in-time (JIT) compilation mode, specified as one of the values in this table.

Value	Description
<code>false</code>	This value is the default value. The code generator creates a C/C++ MEX function by generating and compiling C/C++ code.
<code>true</code>	The code generator uses just-in-time (JIT) compilation technology for MEX function generation. The code generator creates a JIT MEX function that contains an abstract representation of the MATLAB code. When you run the JIT MEX function, MATLAB generates the executable code in memory.

To speed up generation of MEX functions, set `EnableJIT` to `true`.

JIT compilation is incompatible with certain code generation features and options, such as custom code or use of the OpenMP library. If you specify JIT compilation and the code generator is unable to use it, it generates a C/C++ MEX function with a warning. If `EnableJIT` and `EnableOpenMP` are `true`, and your code uses `parfor`, the code generator uses JIT compilation and treats the `parfor`-loops as `for`-loops.

See “Speed Up MEX Generation by Using JIT Compilation”.

EnableMemcpy — memcpy optimization

`true` (default) | `false`

memcpy optimization, specified as one of the values in this table.

Value	Description
<code>true</code>	This value is the default value. If possible, the code generator uses the memcpy optimization. To optimize code that copies consecutive array elements, the memcpy optimization replaces the code with a memcpy call. When the number of elements to copy is known at compile time, the code generator uses the <code>MemcpyThreshold</code> property to determine whether to use the optimization. See “memcpy Optimization”.
<code>false</code>	The code generator does not use the memcpy optimization.

EnableOpenMP — Parallelization of parfor-loops

`true` (default) | `false`

Parallelization of `parfor`-loops, specified as one of the values in this table.

Value	Description
<code>true</code>	This value is the default value. If possible, the code generator uses the OpenMP library to produce loop iterations that run in parallel.

Value	Description
false	The code generator treats <code>parfor</code> -loops as <code>for</code> -loops.

See `parfor`.

Use of the OpenMP library is not compatible with just-in-time (JIT) compilation. If `EnableJIT` and `EnableOpenMP` are `true`, the code generator uses JIT compilation and treats `parfor`-loops as `for`-loops.

EnableRuntimeRecursion — Run-time recursion support

`true` (default) | `false`

Run-time recursion support, specified as one of the values in this table.

Value	Description
<code>true</code>	This value is the default value. Recursive functions are allowed in the generated code.
<code>false</code>	Recursive functions are not allowed in the generated code.

Some coding standards, such as MISRA®, do not allow recursion. To increase the likelihood of generating code that is compliant with MISRA C®, set `EnableRuntimeRecursion` to `false`.

If your MATLAB code requires run-time recursion and `EnableRuntimeRecursion` is `false`, code generation fails.

See “Code Generation for Recursive Functions”.

EnableVariableSizing — Variable-size array support

`true` (default) | `false`

Variable-size array support, specified as one of the values in this table.

Value	Description
true	This value is the default value. Variable-size arrays are allowed for code generation.
false	Variable-size arrays are not allowed for code generation.

Dependency:

- Enables `Dynamic` memory allocation.

See “Code Generation for Variable-Size Arrays”.

ExtrinsicCalls — Extrinsic function call support

true (default) | false

Extrinsic function call support, specified as one of the values in this table.

Value	Description
true	This value is the default value. For an extrinsic function, the code generator produces a call to a MATLAB function. The code generator does not generate the internal code for the function.

Value	Description
false	<p>The code generator ignores an extrinsic function. It does not generate code for the call to the MATLAB function. If the extrinsic function affects the output of the MATLAB function, the code generator issues a compilation error.</p> <p>If you set <code>ExtrinsicCalls</code> to false, the generated MEX function cannot display run-time messages from <code>error</code> or <code>assert</code> statements in your MATLAB code. The MEX function reports that it cannot display the error message. To see the error message, set <code>ExtrinsicCalls</code> to true and generate the MEX function again.</p>

The value of `ExtrinsicCalls` affects how a MEX function generates random numbers for `rand`, `randi`, and `randn`. If `ExtrinsicCalls` is true, the MEX function uses the MATLAB global random number stream to generate random numbers. Otherwise, the MEX function uses a self-contained random number generator.

See “Extrinsic Functions”.

FilePartitionMethod — File partitioning mode

'MapMFileToCFile' (default) | 'SingleFile'

File partitioning mode specified as one of the values in this table.

Value	Description
'MapMFileToCFile'	<p>This value is the default value.</p> <p>The code generator produces separate C/C++ files for each MATLAB language file.</p>
'SingleFile'	<p>The code generator produces a single file for C/C++ functions that map to your MATLAB entry-point functions. The code generator produces separate C/C++ files for utility functions.</p>

See “How MATLAB Coder Partitions Generated Code”.

GenCodeOnly — Generation of only source code

false (default) | true

Generation of only source code, specified as one of the values in this table.

Value	Description
false	This value is the default value. The code generator produces C/C++ source code and builds object code.
true	The code generator produces C/C++ source code, but does not invoke the make command or build object code. When you iterate between modifying MATLAB code and generating C/C++ code, generating only code can save time.

GenerateComments — Comments in generated code

true (default) | false

Comments in generated code, specified as one of the values in this table.

Value	Description
true	This value is the default value. The code generator places comments in the generated code.
false	The code generator does not place comments in the generated code.

GenerateReport — Code generation report

false (default) | true

Code generation report, specified as one of the values in this table.

Value	Description
false	This value is the default value. The code generator produces a report only if error or warning messages occur, or if you set <code>LaunchReport</code> to true.
true	The code generator produces a code generation report.

GlobalDataSyncMethod — Global data synchronization mode

'SyncAlways' (default) | 'SyncAtEntryAndExits' | 'NoSync'

Global data synchronization mode, specified as one of the values in this table.

Value	Description for Global Data	Description for Constant Global Data
'SyncAlways' (default)	This value is the default value. Synchronizes global data at MEX function entry and exit and for extrinsic calls for maximum consistency between MATLAB and the generated MEX function. To maximize performance, if the extrinsic calls do not change global data, use this option with the <code>coder.extrinsic -sync:off</code> option to turn off synchronization for these calls.	Verifies consistency of constant global data at MEX function entry and after extrinsic calls. If the global data values in the MATLAB global workspace are inconsistent with the compile-time constant global values in the MEX function, the MEX function ends with an error. Use the <code>coder.extrinsic -sync:off</code> option to turn off consistency checks after specific extrinsic calls.
'SyncAtEntryAndExits'	Synchronizes global data at MEX function entry and exit only. To maximize performance, if only a few extrinsic calls change global data, use this option with the <code>coder.extrinsic -sync:on</code> option to turn on synchronization for these calls.	Verifies constant global data at MEX function entry only. If the global data values in the MATLAB global workspace are inconsistent with the compile-time constant global values in the MEX function, the MEX function ends with an error. Use the <code>coder.extrinsic -sync:on</code> option to turn on consistency checks after specific extrinsic calls.

Value	Description for Global Data	Description for Constant Global Data
'NoSync'	Disables synchronization. Before disabling synchronization, verify that your MEX function does not interact with MATLAB global data. Otherwise, inconsistencies between MATLAB and the MEX function can occur.	Disables consistency checks.

See “Generate Code for Global Data”.

InitFltsAndDblsToZero — Assignment of float and double zero with memset

true (default) | false

Assignment of float and double zero with memset, specified as one of the values in this table.

Value	Description
true	This value is the default value. If possible, the code generator uses the memset optimization for assignment of floating-point zero to consecutive array elements. To assign consecutive array elements, the memset optimization uses a memset call. When the number of elements to assign is known at compile time, the code generator uses the MemcpyThreshold property to determine whether to use the optimization. See “memset Optimization”.
false	The code generator does not use the memset optimization for assignment of float and double zero to consecutive array elements.

InlineStackLimit — Stack size limit for inlined functions

4000 (default) | positive integer

Stack size limit for inlined functions, specified as a positive integer. The stack size limit determines the amount of stack space allocated for local variables of the inlined function.

Specifying a limit for the stack space constrains the amount of inlining allowed. For out-of-line functions, stack space for variables local to the function is released when the function returns. However, for inlined functions, stack space remains occupied by the local variables even when the function returns.

This capability is especially important for embedded processors where stack size can be limited.

See “Control Inlining”.

InlineThreshold — Function size threshold for inlining

10 (default) | positive integer

Function size threshold for inlining, specified as a positive integer.

Unless other conditions prevent inlining, the code generator inlines functions that are smaller than the threshold.

The function size is measured as an abstract number of instructions, not actual MATLAB instructions or instructions in the target processor. To obtain the inlining behavior that you want, experiment with the threshold. For example, if the default threshold results in inlining of large functions and generation of large amounts of C code, tune the threshold until you are satisfied with the size of the generated code.

See “Control Inlining”.

InlineThresholdMax — Maximum size of functions after inlining

200 (default) | positive integer

Maximum size of functions after inlining, specified as a positive integer. If, after inlining, the size of the calling function exceeds `InlineThresholdMax`, then the code generator does not inline the called function.

The function size is measured as an abstract number of instructions, not actual MATLAB instructions or instructions in the target processor. To obtain the inlining behavior that you want, experiment with the threshold. For example, if the default threshold results in inlining of large functions and generation of large amounts of C code, tune the threshold until you are satisfied with the size of the generated code.

See “Control Inlining”.

IntegrityChecks — Memory integrity checking

true (default) | false

Memory integrity checking, specified as one of the values in this table.

Value	Description
true	This value is the default value. The generated code detects memory integrity violations and stops execution with a diagnostic message.
false	The generated code does not detect memory integrity violations. Setting <code>IntegrityChecks</code> to <code>false</code> can improve performance. However, without memory integrity checks, violations result in unpredictable behavior. Set <code>IntegrityChecks</code> to <code>false</code> only if you have verified that array bounds checking and dimension checking are unnecessary. Setting <code>IntegrityChecks</code> to <code>false</code> also disables the run-time stack.

See “Control Run-Time Checks”.

LaunchReport — Automatic open of code generation report

false (default) | true

Automatic open of code generation report, specified as one of the values in this table.

Value	Description
false	This value is the default value. If errors or warnings occur, or if <code>GenerateReport</code> is <code>true</code> , the code generator produces a report, but does not open the report.
true	The code generator produces and opens a code generation report.

MATLABSourceComments — Inclusion of MATLAB source code as comments in generated code

false (default) | true

Inclusion of MATLAB source code as comments in generated code, specified as one of the values in this table.

Value	Description
false	This value is the default value. The code generator does not insert MATLAB source code as comments in the generated code. The code generator does not include the MATLAB function signature in the function banner.
true	The code generator inserts MATLAB source code as comments in the generated code. The code generator includes the MATLAB function signature in the function banner.

Dependency:

- `GenerateComments` enables this parameter.

See “Generate Traceable Code”.

MemcpyThreshold — Minimum size for `memcpy` or `memset` optimization

64 (default) | positive integer

Minimum size, in bytes, for `memcpy` or `memset` optimization, specified as a positive integer.

To optimize generated code that copies consecutive array elements, the code generator tries to replace the code with a `memcpy` call. To optimize generated code that assigns a literal constant to consecutive array elements, the code generator tries to replace the code with a `memset` call.

The number of bytes is the number of array elements to copy or assign multiplied by the number of bytes required for the C/C++ data type.

If the number of elements to copy or assign is variable (not known at compile time), the code generator ignores the `MemcpyThreshold` property.

See “`memcpy` Optimization” and “`memset` Optimization”.

Name — Name of code generation configuration object, specified as a character vector

'MexCodeConfig' (default) | character vector

Name of the code generation configuration object, specified as a character vector.

PostCodeGenCommand — Command to customize build processing

' ' (default) | character vector

Command to customize build processing after MEX function generation with `codegen`, specified as a character vector.

See “Customize the Post-Code-Generation Build Process”.

PreserveVariableNames — Variable names to preserve in the generated code

'None' (default) | 'UserNames' | 'All'

Variable names to preserve in the generated code, specified as one of the values in this table.

Value	Description
'None'	<p>This value is the default value.</p> <p>The code generator does not have to preserve any variable names. It can reuse any variables that meet the requirements for variable reuse.</p> <p>If your code uses large structures or arrays, setting <code>PreserveVariableNames</code> to 'None' can reduce memory usage or improve execution speed.</p>

Value	Description
'UserNames'	<p>The code generator preserves names that correspond to variables that you define in the MATLAB code. It does not replace your variable name with another name and does not use your name for another variable. To improve readability, set <code>PreserveVariableNames</code> to <code>'UserNames'</code>. Then, you can more easily trace the variables in the generated code back to the variables in your MATLAB code.</p> <p>Setting <code>PreserveVariableNames</code> to <code>'UserNames'</code> does not prevent an optimization from removing your variables from the generated code or prevent the C/C++ compiler from reusing the variables in the generated binary code.</p>
'All'	<p>Preserve all variable names. This parameter value disables variable reuse. Use it only for testing or debugging, not for production code.</p>

See “Preserve Variable Names in Generated Code”.

ReportPotentialDifferences — Potential differences reporting

`true` (default) | `false`

Potential difference reporting, specified as one of the values in this table:

Value	Description
<code>true</code>	<p>The code generator reports potential behavior differences between generated code and MATLAB code. The potential differences are listed on a tab of the code generation report. A potential difference is a difference that occurs at run time only under certain conditions.</p>

Value	Description
false	The code generator does not report potential differences.

See “Potential Differences Reporting”.

ReservedNameArray — Names that the code generator cannot use for functions or variables

' ' (default) | character vector

Names that code generator cannot use for functions or variables, specified as a character vector.

ResponsivenessChecks — Responsiveness checks

true (default) | false

Responsiveness checks, specified as one of the values in this table.

Value	Description
true	This value is the default value. You can use Ctrl+C to stop execution of a generated MEX function.
false	To end a long-running MEX function, you might have to terminate MATLAB.

See “Control Run-Time Checks”.

SaturateOnIntegerOverflow — Integer overflow support

true (default) | false

Integer overflow support, specified as one of the values in this table.

Value	Description
true	This value is the default value. The code generator produces code to support integer overflow. Overflows saturate to either the minimum or maximum value that the data type can represent.
false	The overflow behavior depends on your target C compiler. In the C standard, the behavior for integer overflow is undefined. However, most C compilers wrap on overflow.

This parameter applies only to MATLAB built-in integer types. It does not apply to doubles, singles, or fixed-point data types.

See “Disable Support for Integer Overflow or Non-Finites”.

StackUsageMax — Maximum stack usage per application

200000 (default) | positive integer

Maximum stack usage per application, in bytes, specified as a positive integer. Set a limit that is lower than the available stack size. Otherwise, a run-time stack overflow might occur. The C compiler detects and reports stack overflows.

See “Control Stack Space Usage”.

TargetLang — Language to use in generated code

'C' (default) | 'C++'

Language to use in generated code, specified as 'C' or 'C++'. If you specify C++, the code generator wraps the C code into .cpp files so that you can use a C++ compiler and interface with external C++ applications. It does not generate C++ classes.

Examples

Specify Configuration Parameters for MEX Function Generation

Write a MATLAB function from which you can generate code. This example uses the function `myadd` that returns the sum of its inputs.

```
function c = myadd(a,b)
c = a + b;
end
```

Create a configuration object for MEX function generation.

```
cfg = coder.config('mex');
```

Change the values of the properties for which you do not want to use the default values. For example, enable just-in-time (JIT) compilation.

```
cfg.EnableJIT = true;
```

Generate code by using `codegen`. Pass the configuration object to `codegen` by using the `-config` option. Specify that the input arguments are scalar double.

```
codegen myadd -config cfg -args {1 1} -report
```

- “MEX Function Generation at the Command Line”

Alternative Functionality

To use default configuration parameter values for MEX function generation, instead of creating a configuration object, you can call `codegen` without specifying a configuration object or with the `-config:mex` option.

See Also

`codegen` | `coder.CodeConfig` | `coder.EmbeddedCodeConfig` | `coder.config`

Topics

“MEX Function Generation at the Command Line”

Introduced in R2011a

coder.CodeConfig

Configuration object for C/C++ code generation from MATLAB code

Description

A `coder.CodeConfig` object contains the configuration parameters that `codegen` uses for generating a static library, a dynamically linked library, or an executable program. Pass the object to the `codegen` function by using the `-config` option.

Creation

Syntax

```
cfg = coder.config(build_type)
cfg = coder.config(build_type, 'ecoder', false)
```

Description

`cfg = coder.config(build_type)` creates a code generation configuration object for the specified build type, which can be a static library, a dynamically linked library, or an executable program. If the Embedded Coder product is not installed, it creates a `coder.CodeConfig` object. Otherwise, it creates a `coder.EmbeddedCodeConfig` object.

`cfg = coder.config(build_type, 'ecoder', false)` creates a `coder.CodeConfig` object for the specified output type even if you have Embedded Coder installed.

Input Arguments

build_type — Output to build from generated C/C++ code

'LIB' | 'DLL' | 'EXE'

Output to build from generated C/C++ code, specified as one of the values in this table.

Value	Description
'LIB'	Static library
'DLL'	Dynamically linked library
'EXE'	Executable program

Properties

BuildConfiguration — Compiler optimization or debug settings for toolchain

'Faster Builds' (default) | 'Faster Runs' | 'Debug' | 'Specify'

Compiler optimization or debug settings for toolchain, specified as one of the values in this table.

Value	Description
'Faster Builds'	Optimizes the build for shorter build times.
'Faster Runs'	Optimizes the build for faster running executables.
'Debug'	Optimizes the build for debugging.
'Specify'	Enables the <code>CustomToolchainOptions</code> property for customization of settings for tools in the selected toolchain. If the <code>Toolchain</code> property is set to 'Automatically locate an installed toolchain', then setting <code>BuildConfiguration</code> to 'Specify' changes <code>Toolchain</code> to the located toolchain.

CodeReplacementLibrary — Code replacement library for generated code

character vector

Code replacement library for generated code, specified as one of the values in this table:

Value	Description
'None'	This value is the default value. Does not use a code replacement library.
'GNU C99 extensions'	Generates calls to the GNU® gcc math library, which provides C99 extensions as defined by compiler option <code>-std=gnu99</code> .
'Intel IPP for x86-64 (Windows)'	Generates calls to the Intel Performance Primitives (IPP) library for the x86-64 Windows platform.
'Intel IPP/SSE for x86-64 (Windows)'	Generates calls to the IPP and Streaming SIMD Extensions (SSE) libraries for the x86-64 Windows platform.
'Intel IPP for x86-64 (Windows using MinGW compiler)'	Generates calls to the IPP library for the x86-64 Windows platform and MinGW compiler.
'Intel IPP/SSE for x86-64 (Windows using MinGW compiler)'	Generates calls to the IPP and SSE libraries for the x86-64 Windows platform and MinGW compiler.
'Intel IPP for x86/Pentium (Windows)'	Generates calls to the IPP library for the x86/Pentium Windows platform.
'Intel IPP/SSE x86/Pentium (Windows)'	Generates calls to the IPP and SSE libraries for the x86/Pentium Windows platform.
'Intel IPP for x86-64 (Linux)'	Generates calls to the IPP library for the x86-64 Linux platform.
'Intel IPP/SSE with GNU99 extensions for x86-64 (Linux)'	Generates calls to the GNU libraries for IPP and SSE, with GNU C99 extensions, for the x86-64 Linux platform.

Compatible libraries depend on these parameters:

- TargetLang
- TargetLangStandard
- ProdHWDeviceType in the hardware implementation configuration object.

Embedded Coder offers more libraries and the ability to create and use custom code replacement libraries.

MATLAB Coder generates the minimal set of `#include` statements for header files required by the selected code replacement library.

Before setting this parameter, verify that your compiler supports the library that you want to use. If you select a parameter value that your compiler does not support, compiler errors can occur.

Note MATLAB Coder software does not support TLC callbacks.

CompileTimeRecursionLimit — Maximum number of function specializations for compile-time recursion

50 (default) | positive integer

Maximum number of function specializations for compile-time recursion, specified as a positive integer. To disallow recursion in the MATLAB code, set `CompileTimeRecursionLimit` to 0. The default compile-time recursion limit is large enough for most recursive functions that require this type of recursion. If code generation fails because of the compile-time recursion limit, and you want compile-time recursion, try to increase the limit. Alternatively, change your MATLAB code so that the code generator uses run-time recursion. See “Compile-Time Recursion Limit Reached”.

ConstantFoldingTimeout — Maximum number of instructions to be executed by the constant folder

40000 (default) | positive integer

Maximum number of instructions that the constant folder executes. In some situations, code generation requires specific instructions to be constant. If constant folding stops before these instructions are constant-folded, code generation fails. In this case, increase the value of `ConstantFoldingTimeout`.

See “MATLAB Coder Optimizations in Generated Code”.

CustomFFTCallback — Callback class for FFTW library calls

'' (default) | character vector

Callback class for FFTW library calls in code generated for FFT functions in MATLAB code, specified as a character vector.

To improve the execution speed of FFT functions, the code generator produces calls to the FFTW library that you specify in the callback class. If this parameter is empty, the code generator uses its own algorithms for FFT functions instead of calling the FFTW library.

See “Speed Up Fast Fourier Transforms in Generated Standalone Code by Using FFTW Library Calls”.

CustomHeaderCode — Custom code that appears at top of generated C/C++ header files

'' (default) | character vector

Custom code that appears near the top of each C/C++ header file generated from your MATLAB code, specified as a character vector.

CustomInclude — Include folders to add to include path for compiling generated code

'' (default) | character vector

Include folders to add to the include path when compiling the generated code. Specify the list of include folders as a character vector.

If your list includes Windows paths that contain spaces, enclose each instance in double quotes, for example:

```
'C:\Project "C:\Custom Files"'
```

CustomInitializer — Custom code to include in the generated initialize function

'' (default) | character vector

Custom code to include in the generated initialize function, specified as a character vector.

CustomLAPACKCallback — LAPACK callback class

'' (default) | character vector

Callback class for LAPACK library calls in code generated for certain linear algebra functions in MATLAB code, specified as a character vector.

If you specify a LAPACK callback class, for certain linear algebra functions, the code generator produces LAPACK calls by using the LAPACKE C interface to your LAPACK library. The callback class provides the name of your LAPACKE header file and the information required to link to your LAPACK library. If this parameter is empty, the code generator produces code for linear algebra functions instead of a LAPACK call.

See “Speed Up Linear Algebra in Generated Standalone Code by Using LAPACK Calls”.

CustomLibrary — Static library files to link with the generated code

'' (default) | character vector

Static library files to link with the generated code, specified as a character vector. In the character vector, separate library file names with a space.

CustomSource — Source files to compile and link with the generated code

'' (default) | character vector

Source files to compile and link with the generated code, specified as a character vector. In the character vector, separate source file names with a space.

The build process looks for the source files first in the current folder, and then in the include folders that you specify in `CustomInclude`.

If source files with the same name occur in multiple folders on the search path, the build process might use a different file than the file that you specified. For example, suppose that you specify `foo.cpp` as a source file. If `foo.c` and `foo.cpp` are in folders on the search path, you cannot be sure whether the build process uses `foo.c` or `foo.cpp`.

CustomSourceCode — Code to appear near the top of the generated .c or .cpp file

'' (default) | character vector

Specify code to appear near the top of the generated `.c` or `.cpp` file, outside of any function. Specify code as a character vector.

Do not specify a C static function definition.

CustomTerminator — Code that appears in the generated terminate function

'' (default) | character vector

Code that appears in the generated terminate function, specified as a character vector.

CustomToolchainOptions — Custom settings for tools in selected toolchain

cell array

Custom settings for tools in selected toolchain, specified as a cell array.

Dependencies:

- The `Toolchain` property determines which tools and options appear in the cell array.

- Setting the `BuildConfiguration` property to `Specify` enables `CustomToolchainOptions`.

First, get the current settings. For example:

```
cfg = coder.config('lib');
cfg.BuildConfiguration='Specify';
opt = cfg.CustomToolchainOptions
```

Then, edit the values in `opt`.

These values derive from the toolchain definition file and the third-party compiler options. See “Custom Toolchain Registration”.

Data Type Replacement — Data type replacement in generated code

'CBuiltIn' | 'CoderTypeDefs'

Data type replacement in generated code, specified as one of the values in this table.

Value	Description
'CBuiltIn'	This value is the default value. The code generator uses built-in C data types.
'CoderTypeDefs'	The code generator uses predefined data types from <code>rtwtypes.h</code>

Description — Description of `coder.CodeConfig` object

'class CodeConfig: C code generation configuration.' (default) | character vector

Description of `coder.CodeConfig` object, specified as a character vector.

Dynamic Memory Allocation — Dynamic memory allocation mode

'Threshold' (default) | 'AllVariableSizeArrays' | 'Off'

Dynamic memory allocation mode, specified as one of the values in this table.

Value	Description
'Threshold'	This value is the default value. The code generator allocates memory dynamically on the heap for variable-size arrays whose size (in bytes) is greater than or equal to <code>DynamicMemoryAllocationThreshold</code> .
'AllVariableSizeArrays'	The code generator dynamically allocates memory for all variable-size arrays on the heap.
'Off'	The code generator statically allocates memory for variable-size arrays on the stack.

Unbounded variable-size arrays require dynamic memory allocation.

Dependencies:

- `EnableVariableSizing` enables this parameter.
- Setting this `DynamicMemoryAllocation` to 'Threshold' enables the `DynamicMemoryAllocationThreshold` parameter.

See “Generate Code for Variable-Size Data”.

DynamicMemoryAllocationThreshold — Size threshold for dynamic memory allocation of variable-size arrays

65536 (default) | positive integer

Size threshold for dynamic memory allocation of variable-size arrays, specified as a positive integer. The code generator uses dynamic memory allocation for variable-size arrays whose size (in bytes) is greater than or equal to the threshold.

Dependency:

- Setting `DynamicMemoryAllocation` to 'Threshold' enables this parameter.

See “Generate Code for Variable-Size Data”.

EnableAutoExtrinsicCalls — Automatic extrinsic function calls`true (default) | false`

Automatic extrinsic function calls, specified as one of the values in this table.

Value	Description
<code>true</code>	This value is the default value. The code generator treats some common visualization functions as extrinsic functions. You do not have to declare these functions as extrinsic by using <code>coder.extrinsic</code> . This capability reduces the amount of time that you spend making your code suitable for code generation.
	The code generator does not treat common visualization functions as extrinsic functions unless you declare them as extrinsic by using <code>coder.extrinsic</code> .

Some common visualization functions are `plot`, `disp`, and `figure`. See “Extrinsic Functions”.

EnableMemcpy — memcpy optimization`true (default) | false`

memcpy optimization, specified as one of the values in this table.

Value	Description
true	This value is the default value. If possible, the code generator uses the memcpy optimization. To optimize code that copies consecutive array elements, the memcpy optimization replaces the code with a memcpy call. When the number of elements to copy is known at compile time, the code generator uses the MemcpyThreshold property to determine whether to use the optimization. See “memcpy Optimization”.
false	The code generator does not use the memcpy optimization.

EnableOpenMP — Parallelization of parfor-loops

true (default) | false

Parallelization of parfor-loops, specified as one of the values in this table.

Value	Description
true	This value is the default value. If possible, the code generator uses the OpenMP library to produce loop iterations that run in parallel.
false	The code generator treats parfor-loops as for-loops.

See parfor.

Use of the OpenMP library is not compatible with just-in-time (JIT) compilation. If EnableJIT and EnableOpenMP are true, the code generator uses JIT compilation and treats parfor-loops as for-loops.

EnableRuntimeRecursion — Run-time recursion support

true (default) | false

Run-time recursion support, specified as one of the values in this table.

Value	Description
true	This value is the default value. Recursive functions are allowed in the generated code.
false	Recursive functions are not allowed in the generated code.

Some coding standards, such as MISRA, do not allow recursion. To increase the likelihood of generating code that is compliant with MISRA C, set `EnableRuntimeRecursion` to `false`.

If your MATLAB code requires run-time recursion and `EnableRuntimeRecursion` is `false`, code generation fails.

See “Code Generation for Recursive Functions”.

EnableVariableSizing — Variable-size array support

`true` (default) | `false`

Variable-size array support, specified as one of the values in this table.

Value	Description
true	This value is the default value. Variable-size arrays are allowed for code generation.
false	Variable-size arrays are not allowed for code generation.

Dependency:

- Enables `Dynamic` memory allocation.

See “Code Generation for Variable-Size Arrays”.

FilePartitionMethod — File partitioning mode

`'MapMFileToCFile'` (default) | `'SingleFile'`

File partitioning mode specified as one of the values in this table.

Value	Description
'MapMFileToCFile'	This value is the default value. The code generator produces separate C/C++ files for each MATLAB language file.
'SingleFile'	The code generator produces a single file for C/C++ functions that map to your MATLAB entry-point functions. The code generator produces separate C/C++ files for utility functions.

See “How MATLAB Coder Partitions Generated Code”.

GenCodeOnly — Generation of only source code

false (default) | true

Generation of only source code, specified as one of the values in this table.

Value	Description
false	This value is the default value. The code generator produces C/C++ source code and builds object code.
true	The code generator produces C/C++ source code, but does not invoke the make command or build object code. When you iterate between modifying MATLAB code and generating C/C++ code, generating only code can save time.

GenerateComments — Comments in generated code

true (default) | false

Comments in generated code, specified as one of the values in this table.

Value	Description
true	This value is the default value. The code generator places comments in the generated code.

Value	Description
false	The code generator does not place comments in the generated code.

GenerateExampleMain — Example C/C++ main file generation

'GenerateCodeOnly' (default) | 'DoNotGenerate' | 'GenerateCodeAndCompile'

Example C/C++ main file generation, specified as one of the values in this table.

Value	Description
'GenerateCodeOnly'	This value is the default value. The code generator generates an example C/C++ main function but does not compile it.
'DoNotGenerate'	The code generator does not generate an example C/C++ main function.
'GenerateCodeAndCompile'	The code generator generates an example C/C++ main function and compiles it to create a test executable. This executable does not return output. If the GenCodeOnly parameter is true, the code generator does not compile the C/C++ main function.

An example main function is a template to help you to write a C/C++ main function that calls generated C/C++ code. See “Incorporate Generated Code Using an Example Main Function”.

GenerateMakefile — Makefile generation

true (default) | false

Makefile generation during the build process, specified as one of the values in this table.

Value	Description
true	This value is the default value. The code generator generates a makefile during the build process.

Value	Description
false	The code generator does not generate a makefile during the build process. Specify instructions for post-code-generation processing, including compilation and linking, in a post-code-generation command. See “Customize the Post-Code-Generation Build Process”.

GenerateReport — Code generation report

false (default) | true

Code generation report, specified as one of the values in this table.

Value	Description
false	This value is the default value. The code generator produces a report only if error or warning messages occur, or if you set <code>LaunchReport</code> to true.
true	The code generator produces a code generation report.

HardwareImplementation — Hardware implementation object

object of the `coder.HardwareImplementation` class.

Hardware implementation object that specifies hardware-specific configuration parameters for C/C++ code generation. This code creates a `coder.HardwareImplementation` object and assigns it to the `HardwareImplementation` property of a `coder.CodeConfig` object.

```
cfg = coder.config('lib');
hw_cfg = coder.HardwareImplementation;
cfg.HardwareImplementation = hw_cfg;
```

If you do not specify a `coder.HardwareImplementation` object, the code generator uses default properties that are set for the MATLAB host computer.

InitFltsAndDblsToZero — Assignment of float and double zero with memset

true (default) | false

Assignment of float and double zero with `memset`, specified as one of the values in this table.

Value	Description
<code>true</code>	<p>This value is the default value.</p> <p>If possible, the code generator uses the <code>memset</code> optimization for assignment of floating-point zero to consecutive array elements. To assign consecutive array elements, the <code>memset</code> optimization uses a <code>memset</code> call. When the number of elements to assign is known at compile time, the code generator uses the <code>MemcpyThreshold</code> property to determine whether to use the optimization. See “<code>memset</code> Optimization”.</p>
<code>false</code>	<p>The code generator does not use the <code>memset</code> optimization for assignment of float and double zero to consecutive array elements.</p>

`InlineStackLimit` — Stack size limit for inlined functions

4000 (default) | positive integer

Stack size limit for inlined functions, specified as a positive integer. The stack size limit determines the amount of stack space allocated for local variables of the inlined function.

Specifying a limit for the stack space constrains the amount of inlining allowed. For out-of-line functions, stack space for variables local to the function is released when the function returns. However, for inlined functions, stack space remains occupied by the local variables even when the function returns.

This capability is especially important for embedded processors where stack size can be limited.

See “Control Inlining”.

`InlineThreshold` — Function size threshold for inlining

10 (default) | positive integer

Function size threshold for inlining, specified as a positive integer.

Unless other conditions prevent inlining, the code generator inlines functions that are smaller than the threshold.

The function size is measured as an abstract number of instructions, not actual MATLAB instructions or instructions in the target processor. To obtain the inlining behavior that you want, experiment with the threshold. For example, if the default threshold results in inlining of large functions and generation of large amounts of C code, tune the threshold until you are satisfied with the size of the generated code.

See “Control Inlining”.

InlineThresholdMax — Maximum size of functions after inlining

200 (default) | positive integer

Maximum size of functions after inlining, specified as a positive integer. If, after inlining, the size of the calling function exceeds `InlineThresholdMax`, then the code generator does not inline the called function.

The function size is measured as an abstract number of instructions, not actual MATLAB instructions or instructions in the target processor. To obtain the inlining behavior that you want, experiment with the threshold. For example, if the default threshold results in inlining of large functions and generation of large amounts of C code, tune the threshold until you are satisfied with the size of the generated code.

See “Control Inlining”.

LaunchReport — Automatic open of code generation report

false (default) | true

Automatic open of code generation report, specified as one of the values in this table.

Value	Description
false	This value is the default value. If errors or warnings occur, or if <code>GenerateReport</code> is true, the code generator produces a report, but does not open the report.
true	The code generator produces and opens a code generation report.

MATLABSourceComments — Inclusion of MATLAB source code as comments in generated code`false` (default) | `true`

Inclusion of MATLAB source code as comments in generated code, specified as one of the values in this table.

Value	Description
<code>false</code>	This value is the default value. The code generator does not insert MATLAB source code as comments in the generated code. The code generator does not include the MATLAB function signature in the function banner.
<code>true</code>	The code generator inserts MATLAB source code as comments in the generated code. The code generator includes the MATLAB function signature in the function banner.

Dependency:

- `GenerateComments` enables this parameter.

See “Generate Traceable Code”.

MaxIdLength — Maximum number of characters in generated identifiers`31` (default) | positive integer

Maximum number of characters in generated identifiers, specified as a positive integer in the range [31, 256]. This property applies to generated function, type definition, and variable names. To avoid truncation of identifiers by the target C compiler, specify a value that matches the maximum identifier length of the target C compiler.

This property does not apply to exported identifiers, such as the generated names for entry-point functions or `emxArray` API functions. If the length of an exported identifier exceeds the maximum identifier length of the target C compiler, the target C compiler truncates the exported identifier.

MemcpyThreshold — Minimum size for `memcpy` or `memset` optimization`64` (default) | positive integer

Minimum size, in bytes, for memcpy or memset optimization, specified as a positive integer.

To optimize generated code that copies consecutive array elements, the code generator tries to replace the code with a `memcpy` call. To optimize generated code that assigns a literal constant to consecutive array elements, the code generator tries to replace the code with a `memset` call.

The number of bytes is the number of array elements to copy or assign multiplied by the number of bytes required for the C/C++ data type.

If the number of elements to copy or assign is variable (not known at compile time), the code generator ignores the `MemcpyThreshold` property.

See “memcpy Optimization” and “memset Optimization”.

MultiInstanceCode — Multi-instance, reentrant code

`false` (default) | `true`

Multi-instance, reentrant code, specified as one of the values in this table.

Value	Description
<code>false</code>	This value is the default value. The code generator does not produce multi-instance, reentrant code.
<code>true</code>	The code generator produces reusable, multi-instance code that is reentrant.

See “Reentrant Code”.

Name — Name of code generation configuration object, specified as a character vector

`'MexCodeConfig'` (default) | character vector

Name of the code generation configuration object, specified as a character vector.

OutputType — Output to build from generated C/C++ code

`'LIB'` | `'DLL'` | `'EXE'`

Output to build from generated C/C++ code, specified as one of the values in this table.

Value	Description
'LIB'	Static library
'DLL'	Dynamically linked library
'EXE'	Executable program

PassStructByReference — Pass structures by reference

`true` (default) | `false`

Pass structures by reference to entry-point functions, specified as one of the values in this table.

Value	Description
<code>true</code>	<p>This value is the default value.</p> <p>The generated code passes structures by reference, which reduces memory usage and execution time by minimizing the number of copies of parameters at entry-point function boundaries.</p> <hr/> <p>Note An entry-point function that writes to a field of a structure parameter overwrites the input value.</p>
<code>false</code>	The generated code passes structures by value.

This parameter applies only to entry-point functions.

See “Pass Structure Arguments by Reference or by Value in Generated Code”.

PostCodeGenCommand — Command to customize build processing

`''` (default) | character vector

Command to customize build processing after MEX function generation with `codegen`, specified as a character vector.

See “Customize the Post-Code-Generation Build Process”.

PreserveVariableNames — Variable names to preserve in the generated code

'None' (default) | 'UserNames' | 'All'

Variable names to preserve in the generated code, specified as one of the values in this table.

Value	Description
'None'	<p>This value is the default value.</p> <p>The code generator does not have to preserve any variable names. It can reuse any variables that meet the requirements for variable reuse.</p> <p>If your code uses large structures or arrays, setting <code>PreserveVariableNames</code> to 'None' can reduce memory usage or improve execution speed.</p>
'UserNames'	<p>The code generator preserves names that correspond to variables that you define in the MATLAB code. It does not replace your variable name with another name and does not use your name for another variable. To improve readability, set <code>PreserveVariableNames</code> to 'UserNames'. Then, you can more easily trace the variables in the generated code back to the variables in your MATLAB code.</p> <p>Setting <code>PreserveVariableNames</code> to 'UserNames' does not prevent an optimization from removing your variables from the generated code or prevent the C/C++ compiler from reusing the variables in the generated binary code.</p>

Value	Description
'All'	Preserve all variable names. This parameter value disables variable reuse. Use it only for testing or debugging, not for production code.

See “Preserve Variable Names in Generated Code”.

ReportPotentialDifferences — Potential differences reporting

`true` (default) | `false`

Potential difference reporting, specified as one of the values in this table:

Value	Description
<code>true</code>	The code generator reports potential behavior differences between generated code and MATLAB code. The potential differences are listed on a tab of the code generation report. A potential difference is a difference that occurs at run time only under certain conditions.
<code>false</code>	The code generator does not report potential differences.

See “Potential Differences Reporting”.

ReservedNameArray — Names that the code generator cannot use for functions or variables

`' '` (default) | character vector

Names that code generator cannot use for functions or variables, specified as a character vector.

RuntimeChecks — Run-time error detection and reporting in generated code

`false` (default) | `true`

Run-time error detection and reporting in generated code, specified as one of the values in this table.

Value	Description
false	<p>This value is the default value.</p> <p>The generated code does not check for errors such as out-of-bounds array indexing.</p>
true	<p>The generated code checks for errors such as out-of-bounds array indexing.</p> <p>The error-reporting software uses <code>fprintf</code> to write error messages to <code>stderr</code>. It uses <code>abort</code> to terminate the application. If <code>fprintf</code> and <code>abort</code> are not available, you must provide them. The <code>abort</code> function abruptly terminates the program. If your system supports signals, you can catch the abort signal (<code>SIGABRT</code>) so that you can control the program termination.</p> <p>Error messages are in English.</p>

See “Run-Time Error Detection and Reporting in Standalone C/C++ Code”.

SaturateOnIntegerOverflow — Integer overflow support

true (default) | false

Integer overflow support, specified as one of the values in this table.

Value	Description
true	<p>This value is the default value.</p> <p>The code generator produces code to support integer overflow. Overflows saturate to either the minimum or maximum value that the data type can represent.</p>

Value	Description
false	The overflow behavior depends on your target C compiler. In the C standard, the behavior for integer overflow is undefined. However, most C compilers wrap on overflow.

This parameter applies only to MATLAB built-in integer types. It does not apply to doubles, singles, or fixed-point data types.

See “Disable Support for Integer Overflow or Non-Finites”.

StackUsageMax — Maximum stack usage per application

200000 (default) | positive integer

Maximum stack usage per application, in bytes, specified as a positive integer. Set a limit that is lower than the available stack size. Otherwise, a run-time stack overflow might occur. The C compiler detects and reports stack overflows.

See “Disable Support for Integer Overflow or Non-Finites”.

SupportNonFinite — Support for nonfinite values

true (default) | false

Support for nonfinite values, specified as one of the values in this table.

Value	Description
true	This value is the default value. The code generator produces code to support nonfinite values (<i>inf</i> and <i>Nan</i>).
false	The code generator does not produce code to support nonfinite values.

See “Disable Support for Integer Overflow or Non-Finites”.

TargetLang — Language to use in generated code

'C' (default) | 'C++'

Language to use in generated code, specified as 'C' or 'C++'. If you specify C++, the code generator wraps the C code into .cpp files so that you can use a C++ compiler and interface with external C++ applications. It does not generate C++ classes.

TargetLangStandard — Standard math library to use for the generated code

'C89/C90 (ANSI)' | 'C99 (ISO)' | 'C++03 (ISO)'

Standard math library to use for the generated code, specified as one of these character vectors:

- 'C89/C90 (ANSI)'
- 'C99 (ISO)'
- 'C++03 (ISO)'

The code generator uses the standard math library for calls to math operations. The default standard math library depends on the language that you select. For C, the default library is 'C89/C90 (ANSI)'. For C++, the default library is 'C++03 (ISO)'.

See “Change the Standard Math Library”.

Toolchain — Toolchain to use for building a C/C++ library or executable program

'Automatically locate an installed toolchain' (default) | character vector

Toolchain to use for building a C/C++ library or executable program, specified as a character vector. The list of available toolchains depends on the host computer platform, and can include custom toolchains that you added. If you do not specify a toolchain, the code generator locates an installed toolchain.

Verbose — Code generation progress display

false (default) | true

Code generation progress display, specified as one of the values in this table.

Value	Description
false	This value is the default value. The code generator does not display code generation progress.

Value	Description
true	The code generator displays code generation progress, including code generation stages and compiler output.

Examples

Specify Configuration Parameters for Generation of Standalone Code

Write a MATLAB function from which you can generate code. This example uses the function `myadd` that returns the sum of its inputs.

```
function c = myadd(a,b)
c = a + b;
end
```

Create a configuration object for generation of standalone C/C++ code (a static library, a dynamically linked library, or an executable program). For example, create a configuration object for generation of a static library.

```
cfg = coder.config('lib');
```

Change the values of the properties for which you do not want to use the default values. For example, enable run-time error detection and reporting in the generated C/C++ code.

```
cfg.RuntimeChecks = true;
```

Generate code by using `codegen`. Pass the configuration object to `codegen` by using the `-config` option. Specify that the input arguments are scalar double.

```
codegen myadd -config cfg -args {1 1} -report
```

Alternative Functionality

To use default configuration parameters for build types 'LIB', 'DLL', or 'EXE', use the `codegen` option `-config:lib`, `-config:dll`, or `-config:exe`, respectively. Then, you do not have to create and pass a configuration object to `codegen`.

See Also

`codegen` | `coder.EmbeddedCodeConfig` | `coder.MexCodeConfig` | `coder.config`

Topics

“Generating Standalone C/C++ Executables from MATLAB Code”

“Generating C/C++ Static Libraries from MATLAB Code”

“Generating C/C++ Dynamically Linked Libraries from MATLAB Code”

Introduced in R2011a

coder.EmbeddedCodeConfig

Configuration object for C/C++ code generation from MATLAB code with Embedded Coder

Description

A `coder.EmbeddedCodeConfig` object contains the configuration parameters that `codegen` uses for generating a static library, a dynamically linked library, or an executable program with Embedded Coder. Pass the object to the `codegen` function by using the `-config` option.

Creation

Syntax

```
cfg = coder.config(build_type)
cfg = coder.config(build_type, 'ecoder', true)
```

Description

`cfg = coder.config(build_type)` creates a code generation configuration object for the specified build type, which can be a static library, a dynamically linked library, or an executable program. If the Embedded Coder product is installed, it creates a `coder.EmbeddedCodeConfig` object. Otherwise, it creates a `coder.CodeConfig` object.

`cfg = coder.config(build_type, 'ecoder', true)` creates a `coder.EmbeddedCodeConfig` object for the specified output type even if the Embedded Coder product is not installed. However, you cannot generate code using a `coder.EmbeddedCodeConfig` object unless you have Embedded Coder installed.

Input Arguments

build_type — Output to build from generated C/C++ code

'LIB' | 'DLL' | 'EXE'

Output to build from generated C/C++ code, specified as one of the values in this table.

Value	Description
'LIB'	Static library
'DLL'	Dynamically linked library
'EXE'	Executable program

Properties

BuildConfiguration — Compiler optimization or debug settings for toolchain

'Faster Builds' (default) | 'Faster Runs' | 'Debug' | 'Specify'

Compiler optimization or debug settings for toolchain, specified as one of the values in this table.

Value	Description
'Faster Builds'	Optimizes the build for shorter build times.
'Faster Runs'	Optimizes the build for faster running executables.
'Debug'	Optimizes the build for debugging.
'Specify'	Enables the CustomToolchainOptions property for customization of settings for tools in the selected toolchain. If the Toolchain property is set to 'Automatically locate an installed toolchain', then setting BuildConfiguration to 'Specify' changes Toolchain to the located toolchain.

CastingMode — Data type casting level

'Nominal' (default) | 'Standards' | 'Explicit'

Data type casting level for variables in the generated C/C++ code, specified as one of the values in this table.

Value	Description
'Nominal'	<p>This value is the default value.</p> <p>Generates C/C++ code that uses default C compiler data type casting. For example:</p> <pre data-bbox="795 517 1092 795">short addone(short x) { int i0; i0 = x + 1; if (i0 > 32767) { i0 = 32767; } return (short)i0; }</pre>
'Standards'	<p>Generates C/C++ code that casts data types to conform to MISRA standards. For example:</p> <pre data-bbox="795 939 1139 1216">short addone(short x) { int i0; i0 = (int)x + (int)1; if (i0 > (int)32767) { i0 = (int)32767; } return (short)i0; }</pre>

Value	Description
'Explicit'	<p>Generates C/C++ code that casts data type values explicitly. For example:</p> <pre>short addone(short x) { int i0; i0 = (int)x + 1; if (i0 > 32767) { i0 = 32767; } return (short)i0; }</pre>

See “Control Data Type Casts in Generated Code” (Embedded Coder).

CodeExecutionProfiling — Execution-time profiling during a SIL or PIL execution

false (default) | true

Execution-time profiling during a software-in-the-loop (SIL) or processor-in-the-loop (PIL) execution, specified as one of the values in this table.

Value	Description
false	<p>This value is the default value.</p> <p>Disables execution-time profiling during a SIL or PIL execution.</p>
true	<p>Enables execution-time profiling during a SIL or PIL execution.</p>

See “Execution Time Profiling for SIL and PIL” (Embedded Coder).

CodeTemplate — Code generation template for file and function banners

[] (default) | coder.MATLABCodeTemplate object

Code generation template for file and function banners in the generated code. By default, CodeTemplate is empty and the code generator produces default banners. To produce custom banners, set CodeTemplate to a coder.MATLABCodeTemplate object created from a code generation template (CGT) file. See “Generate Custom File and Function Banners for C/C++ Code” (Embedded Coder).

CodeReplacementLibrary — Code replacement library for generated code

character vector

Code replacement library for generated code, specified as one of the values in this table:

Value	Description
'None'	This value is the default value. Does not use a code replacement library.
'GNU C99 extensions'	Generates calls to the GNU gcc math library, which provides C99 extensions as defined by compiler option <code>-std=gnu99</code> .
'Intel IPP for x86-64 (Windows)'	Generates calls to the Intel Performance Primitives (IPP) library for the x86-64 Windows platform.
'Intel IPP/SSE for x86-64 (Windows)'	Generates calls to the IPP and Streaming SIMD Extensions (SSE) libraries for the x86-64 Windows platform.
'Intel IPP for x86-64 (Windows using MinGW compiler)'	Generates calls to the IPP library for the x86-64 Windows platform and MinGW compiler.
'Intel IPP/SSE for x86-64 (Windows using MinGW compiler)'	Generates calls to the IPP and SSE libraries for the x86-64 Windows platform and MinGW compiler.
'Intel IPP for x86/Pentium (Windows)'	Generates calls to the IPP library for the x86/Pentium Windows platform.
'Intel IPP/SSE x86/Pentium (Windows)'	Generates calls to the IPP and SSE libraries for the x86/Pentium Windows platform.
'Intel IPP for x86-64 (Linux)'	Generates calls to the IPP library for the x86-64 Linux platform.
'Intel IPP/SSE with GNU99 extensions for x86-64 (Linux)'	Generates calls to the GNU libraries for IPP and SSE, with GNU C99 extensions, for the x86-64 Linux platform.

Compatible libraries depend on these parameters:

- `TargetLang`
- `TargetLangStandard`
- `ProdHWDeviceType` in the hardware implementation configuration object.

Embedded Coder offers more libraries and the ability to create and use custom code replacement libraries.

MATLAB Coder generates the minimal set of `#include` statements for header files required by the selected code replacement library.

Before setting this parameter, verify that your compiler supports the library that you want to use. If you select a parameter value that your compiler does not support, compiler errors can occur.

Note MATLAB Coder software does not support TLC callbacks.

CommentStyle — Comment style in the generated code

'Auto' (default) | 'Single-line' | 'Multi-line'

Comment style in the generated code, specified as one of the values in this table.

Value	Description
'Auto'	For C, generate multiline comments. For C++, generate single-line comments.
'Single-line'	Generate single-line comments preceded by <code>//</code> .
'Multi-line'	Generate single or multiline comments delimited by <code>/*</code> and <code>*/</code> .

For C code generation, specify the single-line comment style only if your compiler supports it.

Dependency: `GenerateComments` enables this parameter.

See “Specify Comment Style for C/C++ Code” (Embedded Coder).

CompileTimeRecursionLimit — Maximum number of function specializations for compile-time recursion

50 (default) | positive integer

Maximum number of function specializations for compile-time recursion, specified as a positive integer. To disallow recursion in the MATLAB code, set

`CompileTimeRecursionLimit` to 0. The default compile-time recursion limit is large enough for most recursive functions that require this type of recursion. If code generation fails because of the compile-time recursion limit, and you want compile-time recursion, try to increase the limit. Alternatively, change your MATLAB code so that the code generator uses run-time recursion. See “Compile-Time Recursion Limit Reached”.

ConstantFoldingTimeout — Maximum number of instructions to be executed by the constant folder

40000 (default) | positive integer

Maximum number of instructions that the constant folder executes. In some situations, code generation requires specific instructions to be constant. If constant folding stops before these instructions are constant-folded, code generation fails. In this case, increase the value of `ConstantFoldingTimeout`.

See “MATLAB Coder Optimizations in Generated Code”.

ConvertIfToSwitch — Conversion of if-elseif-else patterns to switch-case statements

false (default) | true

Conversion of if-elseif-else patterns to switch-case statements in the generated code, specified as one of the values in this table.

Value	Description
false	This value is the default value. The code generator does not convert if-elseif-else patterns to switch-case statements.
true	The code generator tries to convert if-elseif-else patterns to switch-case statements. The code generator produces a switch-case statement only if all potential case expressions are scalar integer values.

See “Controlling C Code Style” (Embedded Coder).

CustomFFTCallback — Callback class for FFTW library calls

'' (default) | character vector

Callback class for FFTW library calls in code generated for FFT functions in MATLAB code, specified as a character vector.

To improve the execution speed of FFT functions, the code generator produces calls to the FFTW library that you specify in the callback class. If this parameter is empty, the code generator uses its own algorithms for FFT functions instead of calling the FFTW library.

See “Speed Up Fast Fourier Transforms in Generated Standalone Code by Using FFTW Library Calls”.

CustomHeaderCode — Custom code that appears at top of generated C/C++ header files

'' (default) | character vector

Custom code that appears near the top of each C/C++ header file generated from your MATLAB code, specified as a character vector.

CustomInclude — Include folders to add to include path for compiling generated code

'' (default) | character vector

Include folders to add to the include path when compiling the generated code. Specify the list of include folders as a character vector.

If your list includes Windows paths that contain spaces, enclose each instance in double quotes, for example:

```
'C:\Project "C:\Custom Files"'
```

CustomInitializer — Custom code to include in the generated initialize function

'' (default) | character vector

Custom code to include in the generated initialize function, specified as a character vector.

CustomLAPACKCallback — LAPACK callback class

'' (default) | character vector

Callback class for LAPACK library calls in code generated for certain linear algebra functions in MATLAB code, specified as a character vector.

If you specify a LAPACK callback class, for certain linear algebra functions, the code generator produces LAPACK calls by using the LAPACKE C interface to your LAPACK library. The callback class provides the name of your LAPACKE header file and the

information required to link to your LAPACK library. If this parameter is empty, the code generator produces code for linear algebra functions instead of a LAPACK call.

See “Speed Up Linear Algebra in Generated Standalone Code by Using LAPACK Calls”.

CustomLibrary — Static library files to link with the generated code

' ' (default) | character vector

Static library files to link with the generated code, specified as a character vector. In the character vector, separate library file names with a space.

CustomSource — Source files to compile and link with the generated code

' ' (default) | character vector

Source files to compile and link with the generated code, specified as a character vector. In the character vector, separate source file names with a space.

The build process looks for the source files first in the current folder, and then in the include folders that you specify in `CustomInclude`.

If source files with the same name occur in multiple folders on the search path, the build process might use a different file than the file that you specified. For example, suppose that you specify `foo.cpp` as a source file. If `foo.c` and `foo.cpp` are in folders on the search path, you cannot be sure whether the build process uses `foo.c` or `foo.cpp`.

CustomSourceCode — Code to appear near the top of the generated `.c` or `.cpp` file

' ' (default) | character vector

Specify code to appear near the top of the generated `.c` or `.cpp` file, outside of any function. Specify code as a character vector.

Do not specify a C static function definition.

CustomSymbolStrEMXArray — Custom identifier format for EMX array types

'emxArray_ \$M\$N' (default) | character vector

Custom identifier format for generated EMX Array types (Embeddable mxArray types), specified as a character vector. To specify the format, see “Customize Generated Identifiers” (Embedded Coder).

CustomSymbolStrEMXArrayFcn — Custom identifier format for EMX array utility functions

'emx\$M\$N' (default) | character vector

Custom identifier format for generated EMX Array (Embeddable mxArray) utility functions, specified as a character vector. To specify the format, see “Customize Generated Identifiers” (Embedded Coder).

CustomSymbolStrFcn — Custom identifier format for local function identifiers

'm_ \$M\$N' (default) | character vector

Custom identifier format for generated local function identifiers, specified as a character vector. To specify the format, see “Customize Generated Identifiers” (Embedded Coder).

CustomSymbolStrField — Custom identifier format for field names in global type identifiers

' \$M\$N' (default) | character vector

Custom identifier format for generated field names in global type identifiers, specified as a character vector. To specify the format, see “Customize Generated Identifiers” (Embedded Coder).

CustomSymbolStrGlobalVar — Custom identifier format for global variable identifiers

' \$M\$N' (default) | character vector

Custom identifier format for generated global variable identifiers, specified as a character vector. To specify the format, see “Customize Generated Identifiers” (Embedded Coder).

CustomSymbolStrMacro — Custom identifier format for constant macro identifiers

' \$M\$N' (default) | character vector

Custom identifier format for generated constant macro identifiers, specified as a character vector. To specify the format, see “Customize Generated Identifiers” (Embedded Coder).

CustomSymbolStrTmpVar — Custom identifier format for local temporary variable identifiers

' \$M\$N' (default) | character vector

Custom identifier format for generated local temporary variable identifiers, specified as a character vector. To specify the format, see “Customize Generated Identifiers” (Embedded Coder).

CustomSymbolStrType — Custom identifier format for global type identifiers

' \$M\$N' (default) | character vector

Custom identifier format for generated global type identifiers, specified as a character vector. To specify the format, see “Customize Generated Identifiers” (Embedded Coder).

CustomTerminator — Code that appears in the generated terminate function

' (default) | character vector

Code that appears in the generated terminate function, specified as a character vector.

CustomToolchainOptions — Custom settings for tools in selected toolchain

cell array

Custom settings for tools in selected toolchain, specified as a cell array.

Dependencies:

- The `Toolchain` property determines which tools and options appear in the cell array.
- Setting the `BuildConfiguration` property to `Specify` enables `CustomToolchainOptions`.

First, get the current settings. For example:

```
cfg = coder.config('lib');
cfg.BuildConfiguration='Specify';
opt = cfg.CustomToolchainOptions
```

Then, edit the values in `opt`.

These values derive from the toolchain definition file and the third-party compiler options. See “Custom Toolchain Registration”.

DataTypeReplacement — Data type replacement in generated code

'CBuiltIn' | 'CoderTypeDefs'

Data type replacement in generated code, specified as one of the values in this table.

Value	Description
'CBuiltIn'	This value is the default value. The code generator uses built-in C data types.

Value	Description
'CoderTypeDefs'	The code generator uses predefined data types from <code>rtwtypes.h</code>

Description — Description of `coder.CodeConfig` object

'class CodeConfig: C code generation configuration.' (default) | character vector

Description of `coder.CodeConfig` object, specified as a character vector.

DynamicMemoryAllocation — Dynamic memory allocation mode

'Threshold' (default) | 'AllVariableSizeArrays' | 'Off'

Dynamic memory allocation mode, specified as one of the values in this table.

Value	Description
'Threshold'	This value is the default value. The code generator allocates memory dynamically on the heap for variable-size arrays whose size (in bytes) is greater than or equal to <code>DynamicMemoryAllocationThreshold</code> .
'AllVariableSizeArrays'	The code generator dynamically allocates memory for all variable-size arrays on the heap.
'Off'	The code generator statically allocates memory for variable-size arrays on the stack.

Unbounded variable-size arrays require dynamic memory allocation.

Dependencies:

- `EnableVariableSizing` enables this parameter.
- Setting this `DynamicMemoryAllocation` to 'Threshold' enables the `DynamicMemoryAllocationThreshold` parameter.

See “Generate Code for Variable-Size Data”.

DynamicMemoryAllocationThreshold — Size threshold for dynamic memory allocation of variable-size arrays

65536 (default) | positive integer

Size threshold for dynamic memory allocation of variable-size arrays, specified as a positive integer. The code generator uses dynamic memory allocation for variable-size arrays whose size (in bytes) is greater than or equal to the threshold.

Dependency:

- Setting `DynamicMemoryAllocation` to 'Threshold' enables this parameter.

See “Generate Code for Variable-Size Data”.

EnableAutoExtrinsicCalls — Automatic extrinsic function calls

true (default) | false

Automatic extrinsic function calls, specified as one of the values in this table.

Value	Description
true	This value is the default value. The code generator treats some common visualization functions as extrinsic functions. You do not have to declare these functions as extrinsic by using <code>coder.extrinsic</code> . This capability reduces the amount of time that you spend making your code suitable for code generation.
false	The code generator does not treat common visualization functions as extrinsic functions unless you declare them as extrinsic by using <code>coder.extrinsic</code>

Some common visualization functions are `plot`, `disp`, and `figure`. See “Extrinsic Functions”.

EnableMemcpy — memcpy optimization

true (default) | false

memcpy optimization, specified as one of the values in this table.

Value	Description
true	This value is the default value. If possible, the code generator uses the memcpy optimization. To optimize code that copies consecutive array elements, the memcpy optimization replaces the code with a memcpy call. When the number of elements to copy is known at compile time, the code generator uses the MemcpyThreshold property to determine whether to use the optimization. See “memcpy Optimization”.
false	The code generator does not use the memcpy optimization.

EnableOpenMP — Parallelization of parfor-loops

true (default) | false

Parallelization of parfor-loops, specified as one of the values in this table.

Value	Description
true	This value is the default value. If possible, the code generator uses the OpenMP library to produce loop iterations that run in parallel.
false	The code generator treats parfor-loops as for-loops.

See parfor.

Use of the OpenMP library is not compatible with just-in-time (JIT) compilation. If EnableJIT and EnableOpenMP are true, the code generator uses JIT compilation and treats parfor-loops as for-loops.

EnableRuntimeRecursion — Run-time recursion support

true (default) | false

Run-time recursion support, specified as one of the values in this table.

Value	Description
true	This value is the default value. Recursive functions are allowed in the generated code.
false	Recursive functions are not allowed in the generated code.

Some coding standards, such as MISRA, do not allow recursion. To increase the likelihood of generating code that is compliant with MISRA C, set `EnableRuntimeRecursion` to `false`.

If your MATLAB code requires run-time recursion and `EnableRuntimeRecursion` is `false`, code generation fails.

See “Code Generation for Recursive Functions”.

EnableSignedLeftShifts — Replacement of multiplications by powers of two with signed left bitwise shifts

true (default) | false

Replacement of multiplications by powers of two with signed left bitwise shifts in the generated C/C++ code, specified as one of the values in this table.

Value	Description
true	This value is the default value. The code generator uses signed left shifts for multiplication by powers of two. An example of generated C code that uses signed left shift for multiplication by eight is: <code>i <<= 3;</code>

Value	Description
false	The code generator does not use signed left shifts for multiplication by powers of two. An example of generated C code that does not use signed left shift for multiplication by eight is: <pre>i = i * 8;</pre>

Some coding standards, such as MISRA, do not allow bitwise operations on signed integers. To increase the likelihood of generating MISRA C compliant code, set `EnableSignedLeftShifts` to `false`.

See “Control Signed Left Shifts in Generated Code” (Embedded Coder).

EnableSignedRightShifts — Signed right bitwise shifts in generated code

`true` (default) | `false`

Signed right bitwise shifts in generated code, specified as one of the values in this table.

Value	Description
true	This value is the default value. The code generator uses signed right shifts. An example of generated C code that uses a signed right shift is: <pre>i >>= 3</pre>
false	The code generator replaces right shifts on signed integers with a function call in the generated code. For example: <pre>i = asr_s32(i, 3U);</pre>

Some coding standards, such as MISRA, do not allow bitwise operations on signed integers. To increase the likelihood of generating MISRA-C:2004 compliant code, set `EnableSignedRightShifts` to `false`.

EnableStrengthReduction — Strength reduction optimization

`false` (default) | `true`

Strength reduction optimization, specified as one of the values in this table.

Value	Description
false	This value is the default value. The code generator does not use the strength reduction optimization.
true	The code generator tries to use the strength reduction optimization to simplify array indexing in loops in the generated code. When possible, for array indices in loops, the code generator replaces multiply operations with add operations. Multiply operations can be expensive. When the C/C++ compiler on the target platform does not optimize the array indexing, the strength reduction optimization is useful. Even when the optimization replaces the multiply operations in the generated code, it is possible that the C/C++ compiler can generate multiply instructions.

EnableVariableSizing — Variable-size array support

true (default) | false

Variable-size array support, specified as one of the values in this table.

Value	Description
true	This value is the default value. Variable-size arrays are allowed for code generation.
false	Variable-size arrays are not allowed for code generation.

Dependency:

- Enables `Dynamic` memory allocation.

See “Code Generation for Variable-Size Arrays”.

FilePartitionMethod — File partitioning mode`'MapMFileToCFile'` (default) | `'SingleFile'`

File partitioning mode specified as one of the values in this table.

Value	Description
<code>'MapMFileToCFile'</code>	This value is the default value. The code generator produces separate C/C++ files for each MATLAB language file.
<code>'SingleFile'</code>	The code generator produces a single file for C/C++ functions that map to your MATLAB entry-point functions. The code generator produces separate C/C++ files for utility functions.

See “How MATLAB Coder Partitions Generated Code”.

GenerateCodeMetricsReport — Static code metrics report`false` (default) | `true`

Static code metrics report, specified as one of these values in this table.

Value	Description
<code>false</code>	This value is the default value. The code generator does not produce a static code metrics report.
<code>true</code>	The code generator produces a static code metrics report, including generated file information, number of lines, and memory usage.

See “Generate a Static Code Metrics Report for MATLAB Code” (Embedded Coder).

GenCodeOnly — Generation of only source code`false` (default) | `true`

Generation of only source code, specified as one of the values in this table.

Value	Description
false	This value is the default value. The code generator produces C/C++ source code and builds object code.
true	The code generator produces C/C++ source code, but does not invoke the make command or build object code. When you iterate between modifying MATLAB code and generating C/C++ code, generating only code can save time.

GenerateCodeReplacementReport — Code replacement report

false (default) | true

Code replacement report, specified as one of the values in this table.

Value	Description
false	This value is the default value. The code generator does not produce a code replacements report.
true	The code generator produces a code replacements report that summarizes the replacements from the selected code replacement library. The report provides a mapping between each code replacement instance and the line of MATLAB code that triggered the replacement.

GenerateComments — Comments in generated code

true (default) | false

Comments in generated code, specified as one of the values in this table.

Value	Description
true	This value is the default value. The code generator places comments in the generated code.

Value	Description
false	The code generator does not place comments in the generated code.

GenerateDefaultInSwitch — Default case for all switch statements

false (default) | true

Default case for all switch statements, specified as one of the values in this table.

Value	Description
false	This value is the default value. The code generator might not generate a default case for some switch statements.
true	The code generator produces a default case for all switch statements in the generated code.

Some coding standards, such as MISRA, require the default case for switch statements.

GenerateExampleMain — Example C/C++ main file generation

'GenerateCodeOnly' (default) | 'DoNotGenerate' | 'GenerateCodeAndCompile'

Example C/C++ main file generation, specified as one of the values in this table.

Value	Description
'GenerateCodeOnly'	This value is the default value. The code generator generates an example C/C++ main function but does not compile it.
'DoNotGenerate'	The code generator does not generate an example C/C++ main function.

Value	Description
'GenerateCodeAndCompile'	<p>The code generator generates an example C/C++ main function and compiles it to create a test executable. This executable does not return output.</p> <p>If the <code>GenCodeOnly</code> parameter is <code>true</code>, the code generator does not compile the C/C++ main function.</p>

An example main function is a template to help you to write a C/C++ main function that calls generated C/C++ code. See “Incorporate Generated Code Using an Example Main Function”.

GenerateMakefile — Makefile generation

`true` (default) | `false`

Makefile generation during the build process, specified as one of the values in this table.

Value	Description
<code>true</code>	<p>This value is the default value.</p> <p>The code generator generates a makefile during the build process.</p>
<code>false</code>	<p>The code generator does not generate a makefile during the build process. Specify instructions for post-code-generation processing, including compilation and linking, in a post-code-generation command. See “Customize the Post-Code-Generation Build Process”.</p>

GenerateReport — Code generation report

`false` (default) | `true`

Code generation report, specified as one of the values in this table.

Value	Description
false	This value is the default value. The code generator produces a report only if error or warning messages occur, or if you set <code>LaunchReport</code> to true.
true	The code generator produces a code generation report.

Hardware — Object that specifies a hardware board

object of the `coder.Hardware` class

Object that specifies a hardware board. To create the `coder.Hardware` object, use `coder.hardware`. For example:

```
cfg = coder.config('lib','ecoder',true);
hw = coder.hardware('BeagleBone Black');
cfg.Hardware = hw;
```

Before you use `coder.hardware`, you must install the support package for the hardware.

Dependencies:

- Setting `Hardware` customizes the hardware implementation object and other configuration parameters for a particular hardware board.

To specify a hardware board for PIL execution, see “PIL Execution with ARM Cortex-A at the Command Line” (Embedded Coder).

HardwareImplementation — Hardware implementation object

object of the `coder.HardwareImplementation` class

Hardware implementation object that specifies hardware-specific configuration parameters for C/C++ code generation. This code creates a `coder.HardwareImplementation` object and assigns it to the `HardwareImplementation` property of a `coder.EmbeddedCodeConfig` object.

```
cfg = coder.config('lib');
hw_cfg = coder.HardwareImplementation;
cfg.HardwareImplementation = hw_cfg;
```

If you set the `Hardware` property, `HardwareImplementation` is set to a `coder.HardwareImplementation` object customized for the hardware that `Hardware` specifies. If you do not set the `Hardware` property, `HardwareImplementation` defaults to a `coder.HardwareImplementation` object with properties that are set for the MATLAB host computer.

Dependency:

Setting `Hardware` sets `HardwareImplementation` to a `coder.HardwareImplementation` object customized for a particular hardware board.

HighlightPotentialDataTypeIssues — Highlighting of potential data type issues in the code generation report

`false` (default) | `true`

Highlighting of potential data type issues in the code generation report, specified as one of the values in this table.

Value	Description
<code>false</code>	This value is the default value. This code generation report does not highlight potential data type issues.
<code>true</code>	The code generation report highlights MATLAB code that results in single-precision or double-precision operations in the generated C/C++ code. If you have Fixed-Point Designer, the report also highlights expressions in the MATLAB code that result in expensive fixed-point operations in the generated code.

IncludeTerminateFcn — Terminate function generation

`true` (default) | `false`

Terminate function generation, specified as one of the values in this table.

Value	Description
true	This value is the default value. The code generator produces a terminate function.
false	The code generator does not produce a terminate function. If you set <code>IncludeTerminateFcn</code> to false and a terminate function is required, for example, to free memory, the code generator issues a warning.

IndentSize — Number of characters per indentation level

2 (default) | positive integer

Number of characters per indentation level, specified as a positive integer in the range [2,8].

IndentStyle — Style for placement of braces in the generated code

'K&R' (default) | 'Allman'

Style for placement of braces in the generated code, specified as one of the values in this table.

Value	Description
'K&R'	This value is the default value. For blocks within a function, an opening brace is on the same line as its control statement. For example: <pre>void addone(const double x[6], double z[6]) { int i0; for (i0 = 0; i0 < 6; i0++) { z[i0] = x[i0] + 1.0; } }</pre>

Value	Description
'Allman'	<p>For blocks within a function, an opening brace is on its own line at the same indentation level as its control statement. For example:</p> <pre>void addone(const double x[6], double z[6]) { int i0; for (i0 = 0; i0 < 6; i0++) { z[i0] = x[i0] + 1.0; } }</pre>

InitFltsAndDblsToZero — Assignment of float and double zero with `memset`

`true` (default) | `false`

Assignment of float and double zero with `memset`, specified as one of the values in this table.

Value	Description
<code>true</code>	<p>This value is the default value.</p> <p>If possible, the code generator uses the <code>memset</code> optimization for assignment of floating-point zero to consecutive array elements. To assign consecutive array elements, the <code>memset</code> optimization uses a <code>memset</code> call. When the number of elements to assign is known at compile time, the code generator uses the <code>MemcpyThreshold</code> property to determine whether to use the optimization. See “<code>memset</code> Optimization”.</p>
<code>false</code>	<p>The code generator does not use the <code>memset</code> optimization for assignment of float and double zero to consecutive array elements.</p>

InlineStackLimit — Stack size limit for inlined functions

4000 (default) | positive integer

Stack size limit for inlined functions, specified as a positive integer. The stack size limit determines the amount of stack space allocated for local variables of the inlined function.

Specifying a limit for the stack space constrains the amount of inlining allowed. For out-of-line functions, stack space for variables local to the function is released when the function returns. However, for inlined functions, stack space remains occupied by the local variables even when the function returns.

This capability is especially important for embedded processors where stack size can be limited.

See “Control Inlining”.

InlineThreshold — Function size threshold for inlining

10 (default) | positive integer

Function size threshold for inlining, specified as a positive integer.

Unless other conditions prevent inlining, the code generator inlines functions that are smaller than the threshold.

The function size is measured as an abstract number of instructions, not actual MATLAB instructions or instructions in the target processor. To obtain the inlining behavior that you want, experiment with the threshold. For example, if the default threshold results in inlining of large functions and generation of large amounts of C code, tune the threshold until you are satisfied with the size of the generated code.

See “Control Inlining”.

InlineThresholdMax — Maximum size of functions after inlining

200 (default) | positive integer

Maximum size of functions after inlining, specified as a positive integer. If, after inlining, the size of the calling function exceeds `InlineThresholdMax`, then the code generator does not inline the called function.

The function size is measured as an abstract number of instructions, not actual MATLAB instructions or instructions in the target processor. To obtain the inlining behavior that you want, experiment with the threshold. For example, if the default threshold results in inlining of large functions and generation of large amounts of C code, tune the threshold until you are satisfied with the size of the generated code.

See “Control Inlining”.

LaunchReport — Automatic open of code generation report`false` (default) | `true`

Automatic open of code generation report, specified as one of the values in this table.

Value	Description
<code>false</code>	This value is the default value. If errors or warnings occur, or if <code>GenerateReport</code> is <code>true</code> , the code generator produces a report, but does not open the report.
<code>true</code>	The code generator produces and opens a code generation report.

MATLABFcnDesc — MATLAB function help text in function banner`true` (default) | `false`

IMATLAB function help text in function banner in generated code specified as one the values in this table.

Value	Description
<code>true</code>	This value is the default value. The code generator includes MATLAB function help text in the function banner in the generated code.
<code>false</code>	The code generator treats the help text as a user comment.

If not selected, MATLAB Coder treats the help text as a user comment.

Dependencies:

- `GenerateComments` enables this parameter.

MATLABSourceComments — Inclusion of MATLAB source code as comments in generated code`false` (default) | `true`

Inclusion of MATLAB source code as comments in generated code, specified as one of the values in this table.

Value	Description
false	This value is the default value. The code generator does not insert MATLAB source code as comments in the generated code. The code generator does not include the MATLAB function signature in the function banner.
true	The code generator inserts MATLAB source code as comments in the generated code. The code generator includes the MATLAB function signature in the function banner.

Dependency:

- `GenerateComments` enables this parameter.

See “Generate Traceable Code”.

MaxIdLength — Maximum number of characters in generated identifiers

31 (default) | positive integer

Maximum number of characters in generated identifiers, specified as a positive integer in the range [31, 256]. This property applies to generated function, type definition, and variable names. To avoid truncation of identifiers by the target C compiler, specify a value that matches the maximum identifier length of the target C compiler.

This property does not apply to exported identifiers, such as the generated names for entry-point functions or `emxArray` API functions. If the length of an exported identifier exceeds the maximum identifier length of the target C compiler, the target C compiler truncates the exported identifier.

MemcpyThreshold — Minimum size for `memcpy` or `memset` optimization

64 (default) | positive integer

Minimum size, in bytes, for `memcpy` or `memset` optimization, specified as a positive integer.

To optimize generated code that copies consecutive array elements, the code generator tries to replace the code with a `memcpy` call. To optimize generated code that assigns a

literal constant to consecutive array elements, the code generator tries to replace the code with a `memset` call.

The number of bytes is the number of array elements to copy or assign multiplied by the number of bytes required for the C/C++ data type.

If the number of elements to copy or assign is variable (not known at compile time), the code generator ignores the `MemcpyThreshold` property.

See “`memcpy` Optimization” and “`memset` Optimization”.

MultiInstanceCode — Multi-instance, reentrant code

`false` (default) | `true`

Multi-instance, reentrant code, specified as one of the values in this table.

Value	Description
<code>false</code>	This value is the default value. The code generator does not produce multi-instance, reentrant code.
<code>true</code>	The code generator produces reusable, multi-instance code that is reentrant.

See “Reentrant Code”.

Name — Name of code generation configuration object, specified as a character vector

`'MexCodeConfig'` (default) | character vector

Name of the code generation configuration object, specified as a character vector.

OutputType — Output to build from generated C/C++ code

`'LIB'` | `'DLL'` | `'EXE'`

Output to build from generated C/C++ code, specified as one of the values in this table.

Value	Description
<code>'LIB'</code>	Static library
<code>'DLL'</code>	Dynamically linked library
<code>'EXE'</code>	Executable program

ParenthesesLevel — Parenthesization level in the generated code

'Nominal' (default) | 'Minimum' | 'Maximum'

Parenthesization level in the generated code, specified as one of the values in this table.

Value	Description
'Nominal'	<p>This value is the default value.</p> <p>The code generator inserts parentheses to balance readability and visual complexity. For example:</p> <pre>Out = ((In2 - In1 > 1.0) && (In2 > 2.0));</pre>
'Maximum'	<p>The code generator includes parentheses to specify meaning without relying on operator precedence. Code generated with this setting conforms to MISRA requirements. For example:</p> <pre>Out = (((In2 - In1) > 1.0) && (In2 > 2.0));</pre>
'Minimum'	<p>The code generator inserts parentheses where required by ANSI® C or C++, or to override default precedence. For example:</p> <pre>Out = In2 - In1 > 1.0 && In2 > 2.0;</pre> <p>If you generate C/C++ code that uses the minimum level, for certain settings in some compilers, you can receive compiler warnings. To eliminate these warnings, try the nominal level.</p>

PassStructByReference — Pass structures by reference

true (default) | false

Pass structures by reference to entry-point functions, specified as one of the values in this table.

Value	Description
true	<p>This value is the default value.</p> <p>The generated code passes structures by reference, which reduces memory usage and execution time by minimizing the number of copies of parameters at entry-point function boundaries.</p> <hr/> <p>Note An entry-point function that writes to a field of a structure parameter overwrites the input value.</p>
false	The generated code passes structures by value.

This parameter applies only to entry-point functions.

See “Pass Structure Arguments by Reference or by Value in Generated Code”.

PostCodeGenCommand — Command to customize build processing

' ' (default) | character vector

Command to customize build processing after MEX function generation with `codegen`, specified as a character vector.

See “Customize the Post-Code-Generation Build Process”.

PreserveExternInFcnDecls — Preservation of the `extern` keyword in function declarations

true (default) | false

Preservation of the `extern` keyword in function declarations in the generated code, specified as one of the values in this table.

Value	Description
true	This value is the default value. The code generator includes the <code>extern</code> keyword in declarations for external functions.
false	The code generator removes the <code>extern</code> keyword from function declarations.

PreserveVariableNames — Variable names to preserve in the generated code

'None' (default) | 'UserNames' | 'All'

Variable names to preserve in the generated code, specified as one of the values in this table.

Value	Description
'None'	This value is the default value. The code generator does not have to preserve any variable names. It can reuse any variables that meet the requirements for variable reuse. If your code uses large structures or arrays, setting <code>PreserveVariableNames</code> to 'None' can reduce memory usage or improve execution speed.

Value	Description
'UserNames'	<p>The code generator preserves names that correspond to variables that you define in the MATLAB code. It does not replace your variable name with another name and does not use your name for another variable. To improve readability, set <code>PreserveVariableNames</code> to <code>'UserNames'</code>. Then, you can more easily trace the variables in the generated code back to the variables in your MATLAB code.</p> <p>Setting <code>PreserveVariableNames</code> to <code>'UserNames'</code> does not prevent an optimization from removing your variables from the generated code or prevent the C/C++ compiler from reusing the variables in the generated binary code.</p>
'All'	<p>Preserve all variable names. This parameter value disables variable reuse. Use it only for testing or debugging, not for production code.</p>

See “Preserve Variable Names in Generated Code”.

ReportPotentialDifferences — Potential differences reporting

`true` (default) | `false`

Potential difference reporting, specified as one of the values in this table:

Value	Description
<code>true</code>	<p>The code generator reports potential behavior differences between generated code and MATLAB code. The potential differences are listed on a tab of the code generation report. A potential difference is a difference that occurs at run time only under certain conditions.</p>

Value	Description
false	The code generator does not report potential differences.

See “Potential Differences Reporting”.

ReservedNameArray — Names that the code generator cannot use for functions or variables

' ' (default) | character vector

Names that code generator cannot use for functions or variables, specified as a character vector.

RuntimeChecks — Run-time error detection and reporting in generated code

false (default) | true

Run-time error detection and reporting in generated code, specified as one of the values in this table.

Value	Description
false	This value is the default value. The generated code does not check for errors such as out-of-bounds array indexing.
true	The generated code checks for errors such as out-of-bounds array indexing. The error-reporting software uses <code>fprintf</code> to write error messages to <code>stderr</code> . It uses <code>abort</code> to terminate the application. If <code>fprintf</code> and <code>abort</code> are not available, you must provide them. The <code>abort</code> function abruptly terminates the program. If your system supports signals, you can catch the abort signal (<code>SIGABRT</code>) so that you can control the program termination. Error messages are in English.

See “Run-Time Error Detection and Reporting in Standalone C/C++ Code”.

SaturateOnIntegerOverflow — Integer overflow support`true (default) | false`

Integer overflow support, specified as one of the values in this table.

Value	Description
<code>true</code>	This value is the default value. The code generator produces code to support integer overflow. Overflows saturate to either the minimum or maximum value that the data type can represent.
<code>false</code>	The overflow behavior depends on your target C compiler. In the C standard, the behavior for integer overflow is undefined. However, most C compilers wrap on overflow.

This parameter applies only to MATLAB built-in integer types. It does not apply to doubles, singles, or fixed-point data types.

See “Disable Support for Integer Overflow or Non-Finites”.

SILDebugging — Debugging of generated code during a SIL execution`false (default) | true`

Source-level debugging of generated code during a software-in-the-loop (SIL) execution, specified as one of the values in this table.

Value	Description
<code>false</code>	This value is the default value. Disables debugging of generated code during a SIL execution.

Value	Description
true	<p>Enables the debugger to observe code behavior during a software-in-the-loop (SIL) execution.</p> <p>Supported debuggers:</p> <ul style="list-style-type: none"> • On Windows, Microsoft Visual C++® debugger. • On Linux, GNU Data Display Debugger (DDD).

See “Debug Generated Code During SIL Execution” (Embedded Coder).

SILPILCheckConstantInputs — Constant input checking mode for a SIL or PIL execution

true (default) | false

Constant input checking mode for a SIL or PIL execution, specified as one of the values in this table.

Value	Description
true	<p>This value is the default value.</p> <p>The SIL or PIL execution compares the value that a test file provides for a constant input argument with the value specified at code generation time. If the values do not match, an error occurs.</p>

Value	Description
false	<p>The SIL or PIL execution does not compare the value that a test file provides for a constant input argument with the value specified at code generation time. The SIL or PIL execution uses the value specified at code generation time. If the test file uses a different value, then the results in MATLAB might differ from the results in the SIL or PIL execution.</p> <p>It is possible to speed up a SIL or PIL execution by setting <code>SILPILCheckConstantInputs</code> to <code>false</code>.</p>

See “Speed Up SIL/PIL Execution by Disabling Constant Input Checking and Global Data Synchronization” (Embedded Coder)

SILPILSyncGlobalData — Global data synchronization mode for a SIL or PIL execution

`true` (default) | `false`

Global data synchronization mode for a SIL or PIL execution, specified as one of the values in this table.

Value	Description
true	<p>This value is the default value.</p> <p>A SIL or PIL execution synchronizes the values of global variables in the SIL or PIL execution environment with the values in the MATLAB workspace. If a global variable is constant and its value in the SIL or PIL execution environment differs from its value in the MATLAB workspace, an error occurs.</p>

Value	Description
false	<p>The SIL or PIL execution does not synchronize the values of global variables in the SIL or PIL execution environment with the values in the MATLAB workspace. If the values are not synchronized, the results in MATLAB might differ from the results in the SIL or PIL execution.</p> <p>It is possible to speed up a SIL or PIL execution by setting <code>SILPILSyncGlobalData</code> to <code>false</code>.</p>

See “Speed Up SIL/PIL Execution by Disabling Constant Input Checking and Global Data Synchronization” (Embedded Coder)

StackUsageMax — Maximum stack usage per application

200000 (default) | positive integer

Maximum stack usage per application, in bytes, specified as a positive integer. Set a limit that is lower than the available stack size. Otherwise, a run-time stack overflow might occur. The C compiler detects and reports stack overflows.

See “Disable Support for Integer Overflow or Non-Finites”.

SupportNonFinite — Support for nonfinite values

true (default) | false

Support for nonfinite values, specified as one of the values in this table.

Value	Description
true	<p>This value is the default value.</p> <p>The code generator produces code to support nonfinite values (<code>inf</code> and <code>Nan</code>).</p>
false	<p>The code generator does not produce code to support nonfinite values.</p>

See “Disable Support for Integer Overflow or Non-Finites”.

TargetLang — Language to use in generated code`'C' (default) | 'C++'`

Language to use in generated code, specified as 'C' or 'C++'. If you specify C++, the code generator wraps the C code into .cpp files so that you can use a C++ compiler and interface with external C++ applications. It does not generate C++ classes.

TargetLangStandard — Standard math library to use for the generated code`'C89/C90 (ANSI)' | 'C99 (ISO)' | 'C++03 (ISO)'`

Standard math library to use for the generated code, specified as one of these character vectors:

- `'C89/C90 (ANSI)'`
- `'C99 (ISO)'`
- `'C++03 (ISO)'`

The code generator uses the standard math library for calls to math operations. The default standard math library depends on the language that you select. For C, the default library is `'C89/C90 (ANSI)'`. For C++, the default library is `'C++03 (ISO)'`.

See “Change the Standard Math Library”.

Toolchain — Toolchain to use for building a C/C++ library or executable program`'Automatically locate an installed toolchain' (default) | character vector`

Toolchain to use for building a C/C++ library or executable program, specified as a character vector. The list of available toolchains depends on the host computer platform, and can include custom toolchains that you added. If you do not specify a toolchain, the code generator locates an installed toolchain.

Verbose — Code generation progress display`false (default) | true`

Code generation progress display, specified as one of the values in this table.

Value	Description
false	This value is the default value. The code generator does not display code generation progress.

Value	Description
true	The code generator displays code generation progress, including code generation stages and compiler output.

VerificationMode — Code verification mode

'None' (default) | 'SIL' | 'PIL'

Code verification mode, specified as one of the values in this table.

Value	Description
'None'	Normal execution
'SIL'	Software-in-the-loop (SIL) execution
'PIL'	Processor-in-the-loop (PIL) execution

See “Code Verification Through Software-in-the-Loop and Processor-in-the-Loop Execution” (Embedded Coder).

Examples

Specify Configuration Parameters for Generation of Standalone Code with Embedded Coder

Write a MATLAB function from which you can generate code. This example uses the function `myadd` that returns the sum of its inputs.

```
function c = myadd(a,b)
c = a + b;
end
```

Create a configuration object for generation of standalone C/C++ code (a static library, a dynamically linked library, or an executable program). For example, create a configuration object for generation of a static library.

```
cfg = coder.config('lib');
```

If Embedded Coder is installed, `coder.config` creates a `coder.EmbeddedCodeConfig` object.

Change the values of the properties for which you do not want to use the default values. For example, change the comment style in the generated code to single-line comments preceded by `//`.

```
cfg.CommentStyle = 'Single-line';
```

The `CommentStyle` property is available only in an Embedded Coder configuration object.

Generate code by using `codegen`. Pass the configuration object to `codegen` by using the `-config` option. Specify that the input arguments are scalar double.

```
codegen myadd -config cfg -args {1 1} -report
```

Alternative Functionality

To use default configuration parameters for build types `'LIB'`, `'DLL'`, or `'EXE'`, use the `codegen` option `-config:lib`, `-config:dll`, or `-config:exe`, respectively. Then, you do not have to create and pass a configuration object to `codegen`.

See Also

`codegen` | `coder.CodeConfig` | `coder.MexCodeConfig` | `coder.config`

Topics

“Generating Standalone C/C++ Executables from MATLAB Code”

“Generating C/C++ Static Libraries from MATLAB Code”

“Generating C/C++ Dynamically Linked Libraries from MATLAB Code”

Introduced in R2011a

Tools — Alphabetical List

Code Replacement Viewer

Explore content of code replacement libraries

Description

The Code Replacement Viewer displays the content of code replacement libraries. Use the tool to explore and choose a library. If you develop a custom code replacement library, use the tool to verify table entries.

- Argument order is correct.
- Conceptual argument names match code generator naming conventions.
- Implementation argument names are correct.
- Header or source file specification is not missing.
- I/O types are correct.
- Relative priority of entries is correct (highest priority is 0, and lowest priority is 100).
- Saturation or rounding mode specifications are not missing.

If you specify a library name when you open the viewer, the viewer displays the code replacement tables that the library contains. When you select a code replacement table, the viewer displays function and operator code replacement entries that are in that table.

Abbreviated Entry Information

In the middle pane, the viewer displays entries that are in the selected code replacement table, along with abbreviated information for each entry.

Field	Description
Name	Name or identifier of the function or operator being replaced (for example, <code>cos</code> or <code>RTW_OP_ADD</code>).
Implementation	Name of the implementation function, which can match or differ from Name .
NumIn	Number of input arguments.
In1Type	Data type of the first conceptual input argument.

Field	Description
In2Type	Data type of the second conceptual input argument.
OutType	Data type of the conceptual output argument.
Priority	The entry's match priority, relative to other entries of the same name and to the conceptual argument list within the selected code replacement library. The priority can range from 0 to 100, with 0 being the highest priority. The default is 100. If the library provides two implementations for a function or operator, the implementation with the higher priority shadows the one with the lower priority.
UsageCount	Not used.

Detailed Entry Information

In the middle pane, when you select an entry, the viewer displays entry details.

Field	Description
Description	Text description of the table entry (can be empty).
Key	Name or identifier of the function or operator being replaced (for example, <code>cos</code> or <code>RTW_OP_ADD</code>), and the number of conceptual input arguments.
Implementation	Name of the implementation function, and the number of implementation input arguments.
Implementation type	Type of implementation: <code>FCN_IMPL_FUNCT</code> for function or <code>FCN_IMPL_MACRO</code> for macro.
Saturation mode	Saturation mode that the implementation function supports. One of: <code>RTW_SATURATE_ON_OVERFLOW</code> <code>RTW_WRAP_ON_OVERFLOW</code> <code>RTW_SATURATE_UNSPECIFIED</code>

Field	Description
Rounding modes	Rounding modes that the implementation function supports. One or more of: RTW_ROUND_FLOOR RTW_ROUND_CEILING RTW_ROUND_ZERO RTW_ROUND_NEAREST RTW_ROUND_NEAREST_ML RTW_ROUND_SIMPLEST RTW_ROUND_CONV RTW_ROUND_UNSPECIFIED
GenCallback file	Not used.
Implementation header	Name of the header file that declares the implementation function.
Implementation source	Name of the implementation source file.
Priority	The entry's match priority, relative to other entries of the same name and to the conceptual argument list within the selected code replacement library. The priority can range from 0 to 100, with 0 being the highest priority. The default is 100. If the library provides two implementations for a function or operator, the implementation with the higher priority shadows the one with the lower priority.
Total Usage Count	Not used.
Entry class	Class from which the current table entry is instantiated.
Conceptual arguments	Name, I/O type (RTW_IO_OUTPUT or RTW_IO_INPUT), and data type for each conceptual argument.
Implementation	Name, I/O type (RTW_IO_OUTPUT or RTW_IO_INPUT), data type, and alignment requirement for each implementation argument.

Fixed-Point Entry Information

When you select an operator entry that specifies net slope fixed-point parameters, the viewer displays fixed-point information.

Field	Description
Net slope adjustment factor F	Slope adjustment factor (F) part of the net slope factor, $F2^E$, for net slope table entries. You use this factor with fixed-point multiplication and division replacement to map a range of slope and bias values to a replacement function.
Net fixed exponent E	Fixed exponent (E) part of the net slope factor, $F2^E$, for net slope table entries. You use this fixed exponent with fixed-point multiplication and division replacement to map a range of slope and bias values to a replacement function.
Slopes must be the same	Indicates whether code replacement request processing must check that the slopes on arguments (input and output) are equal. You use this information with fixed-point addition and subtraction replacement to disregard specific slope and bias values, and map relative slope and bias values to a replacement function.
Must have zero net bias	Indicates whether code replacement request processing must check that the net bias on arguments is zero. You use this information with fixed-point addition and subtraction replacement to disregard specific slope and bias values, and map relative slope and bias values to a replacement function.

Open the Code Replacement Viewer

Open from the MATLAB command prompt using `crviewer`.

Examples

Display Contents of Code Replacement Library

```
crviewer('ARM Cortex-A')
```

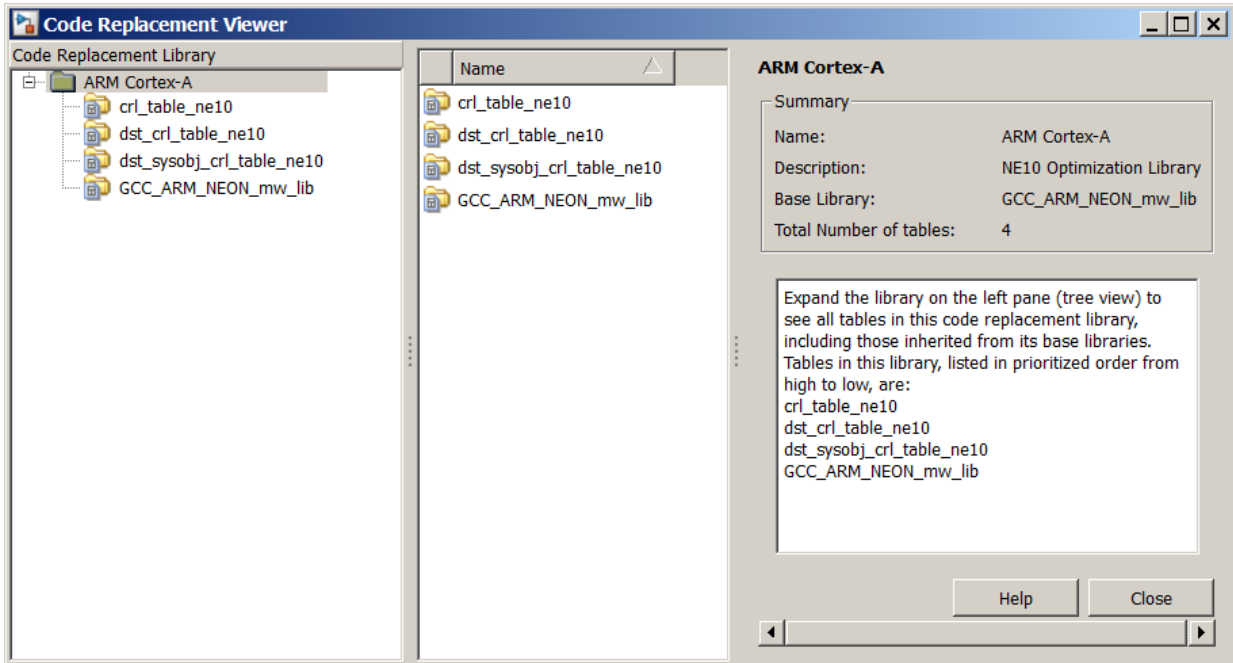

Display Contents of Code Replacement Table

```
crviewer(crl_table_ne10)
```

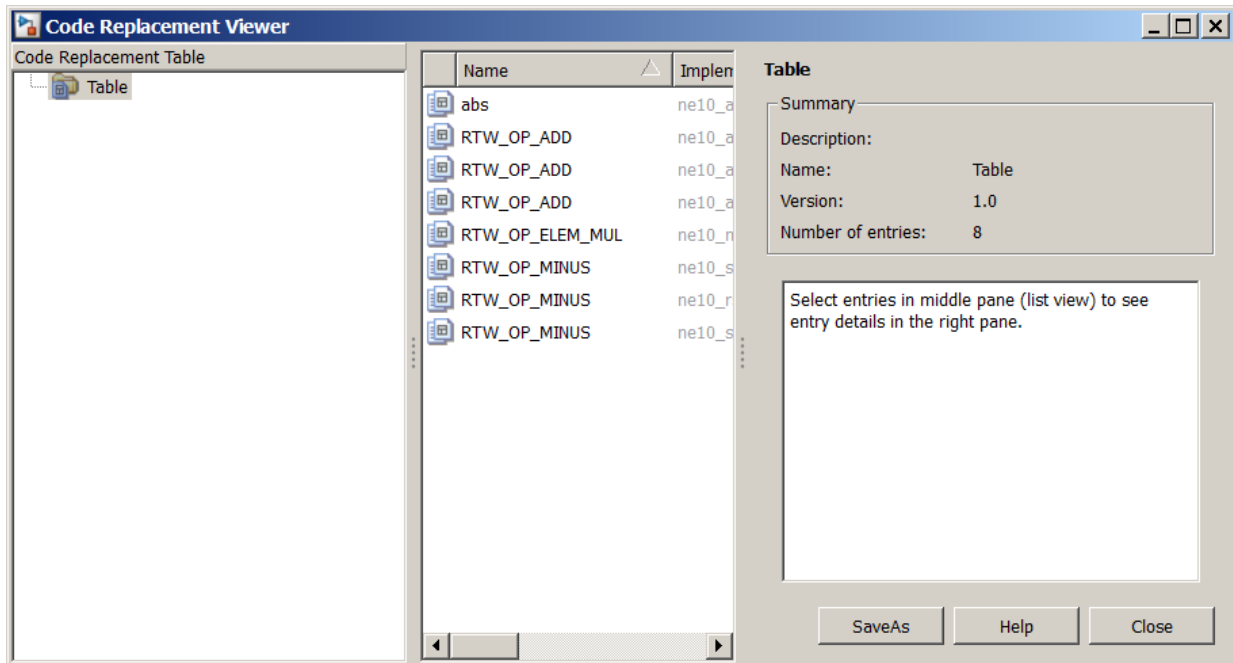

- “Choose a Code Replacement Library”

Programmatic Use

`crviewer(library)` opens the Code Replacement Viewer and displays the contents of `library`, where `library` is a character vector that names a registered code replacement library. For example, `'GNU 99 extensions'`.

`crviewer(table)` opens the Code Replacement Viewer and displays the contents of `table`, where `table` is a MATLAB file that defines code replacement tables. The file must be in the current folder or on the MATLAB path.

See Also

Topics

“Choose a Code Replacement Library”

“What Is Code Replacement?”

“Code Replacement Libraries”

“Code Replacement Terminology”

Introduced in R2014b